* All windows are 3'W x 6'H except Kitchen window.
Rough opening is 36 1/2" W x 72 1/2" H.

---
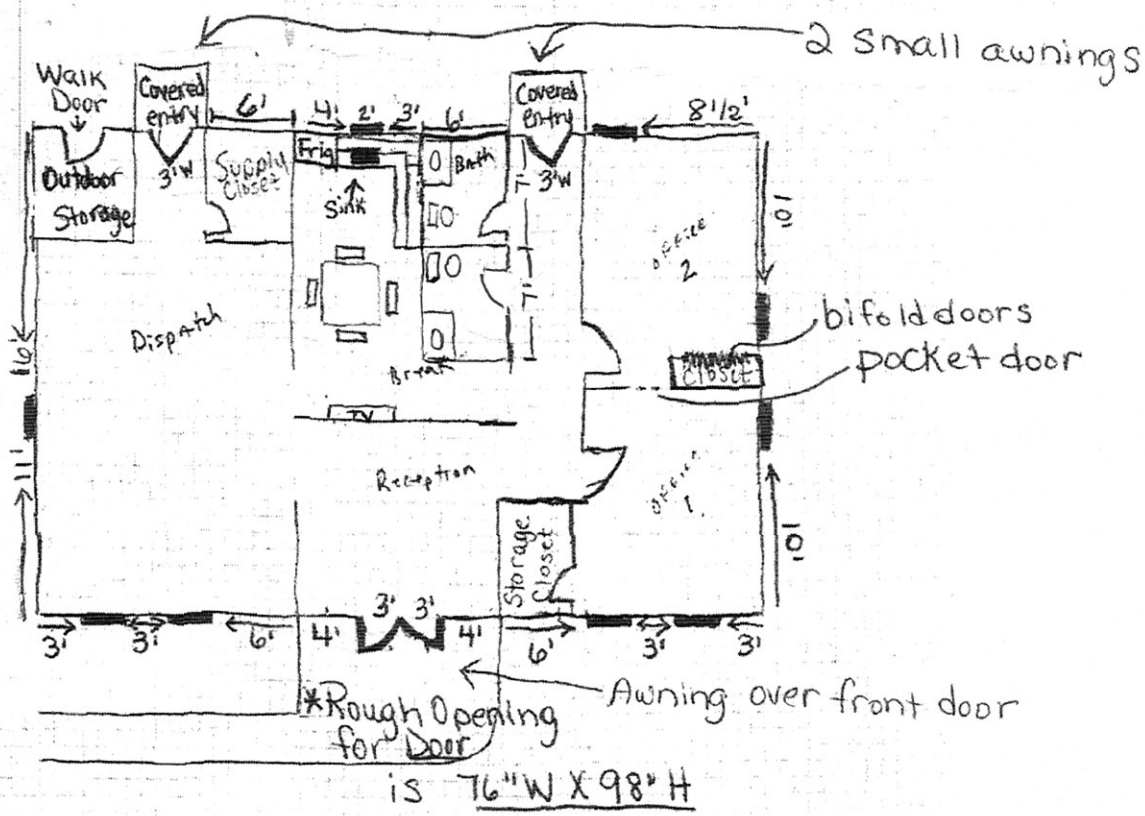
* Kitchen window is 2'W x 4'H.
Rough opening is 24 1/2" x 48 1/2" H.