

REVISION HISTORY		REVISION HISTORY	APPROVED	DATE
REV	DESCRIPTION	DRAWN BY	CHECKED BY	DATE
1	FIRST ISSUE	W.W.	B.H.	17.01.13
2	DRAWING & QUANTITIES UPDATED	R.A.	S.B.	06.02.13

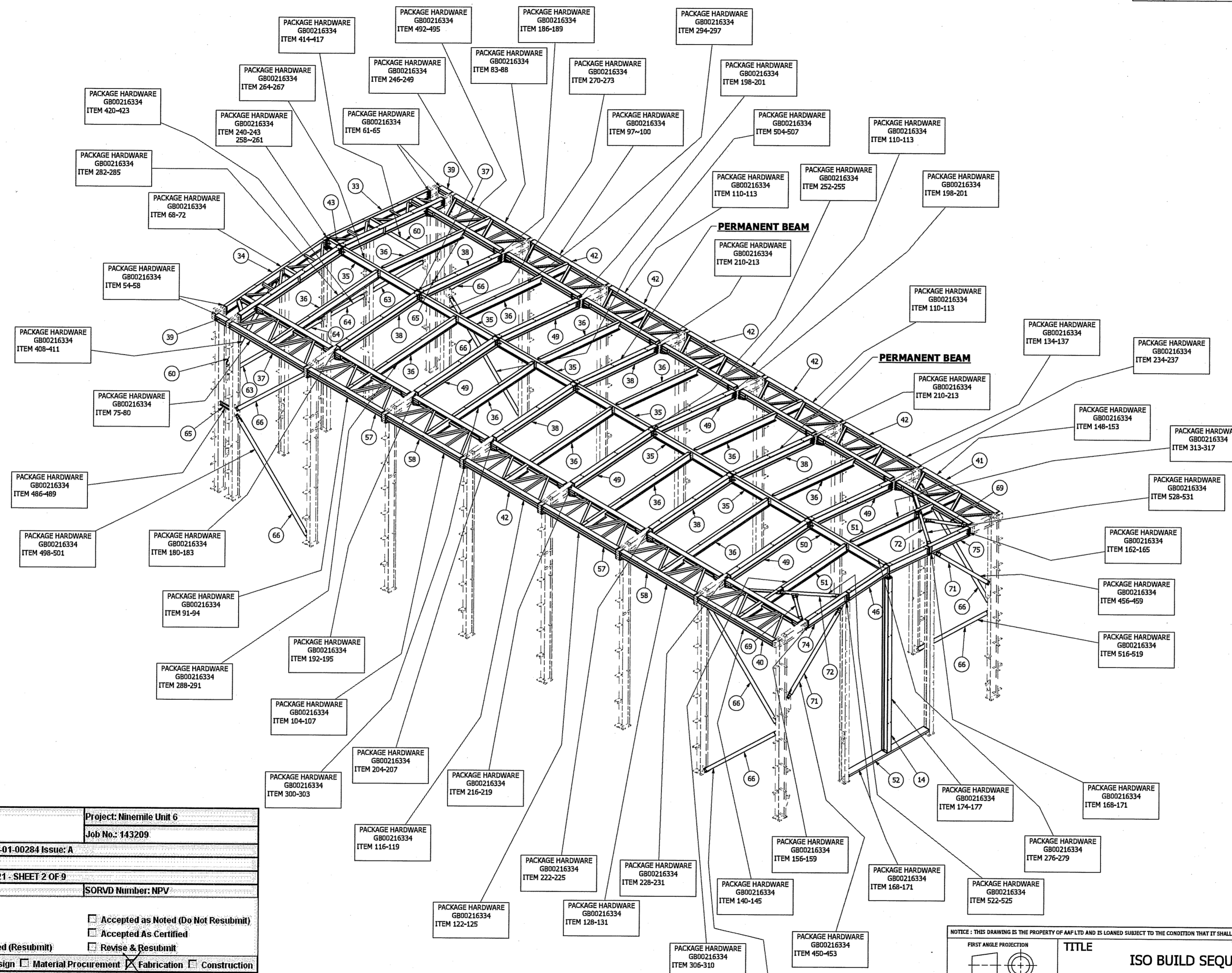

<b>Shaw</b>	Project: Ninemile Unit 6
SSW #: 143209-P610-01-00284 Issue: A	Job No.: 143209
Client #:	
Vendor #: GB00217621 - SHEET 2 OF 9	
Equipment/Tag No.:	SORVD Number: NPV
Review Status:	
<input checked="" type="checkbox"/> For Information	<input type="checkbox"/> Accepted as Noted (Do Not Resubmit)
<input type="checkbox"/> Accepted	<input type="checkbox"/> Accepted As Certified
<input type="checkbox"/> Accepted as Noted (Resubmit)	<input type="checkbox"/> Revise & Resubmit
Released For: <input type="checkbox"/> Design <input type="checkbox"/> Material Procurement <input checked="" type="checkbox"/> Fabrication <input type="checkbox"/> Construction	
Eng Review Due Date: 3/21/2013 12:17:15 PM	
Signed By: <i>Ken Beatty</i>	Beatty, Ken
Date: 01/21/13	
THE ACCEPTANCE OF THIS DATA DOES NOT RELIEVE THE (SUB)CONTRACTOR OR SUPPLIER FROM THE OBLIGATION IMPOSED BY THE PURCHASE ORDER (PO) OR (SUB) CONTRACT	

STAGE 2  
THIS VIEW SHOWS THE INSTALLATION OF THE BEAMS AND BRACING

NOTICE: THIS DRAWING IS THE PROPERTY OF AAF LTD AND IS LOANED SUBJECT TO THE CONDITION THAT IT SHALL NOT BE COPIED, LOANED OR SUBMITTED TO OUTSIDE PARTIES FOR EXAMINATION WITHOUT WRITTEN CONSENT

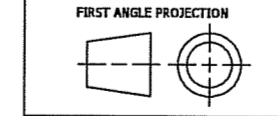

TOLERANCES  
UNLESS OTHERWISE STATED PART AND FABRICATION TOLERANCES TO BE IN ACCORDANCE WITH AAF-LTD'S STANDARD ENGB0030

WEIGHTS STATED ON THIS DRAWING ARE FOR AAF-LTD GUIDANCE AND DO NOT FORM THE BASIS OF A CONTRACT BETWEEN AAF-LTD AND THE SUB-CRONTOR

TITLE <b>ISO BUILD SEQUENCE OF ACOUSTIC ENCLOSURE</b>		CLIENT: TOSHIBA PROJECT: NINE MILE USA	
SCALE: 1:75	DRAWING SIZE - A1	DRAWING REV - 2	FIRST ORDER NUMBER: MX12027
DRAWN BY: W.W.	DATE: 03/12/2012	DRAWING NUMBER: <b>GB00217621</b>	
CHECKED BY: R.A.	DATE: 17/01/2013		
APPROVED BY: S.B.	DATE: 21/01/2013		

Dammon Engineering, Inc.  
554 Old Spanish Trail  
Slidell, LA 70458

