

ETS.

WATER CLOSETS SHALL COMPLY WITH 4.16.

CLEAR FLOOR SPACE FOR WATER CLOSETS NOT IN STALLS SHALL BE ARRANGED TO ALLOW EITHER A LEFT-HANDED

IF WATER CLOSETS SHALL BE 17" TO 19" (430mm TO 485mm) W/2 X 6 SOLID BLOCKING. MIRROR. SINK. TOILET TISSUE HOLDER W/SOLID 2 X 6 BLKG.

BAR FOR WATER CLOSETS NOT LOCATED IN STALL SHALL COMPLY WITH 4.27.4. LEVER-OPERATED, PUSH-TYPE, TOUCH-TYPE, OR ELECTRONICAL CONTROLLED MECHANISMS ARE ACCEPTABLE DESIGNS.

FLUSH CONTROLS SHALL BE HAND OPERATED OR AUTOMATIC AND CONTROLS FOR FLUSH VALVES SHALL BE MOUNTED ON THE WALL AT LEAST 44" (1120mm) ABOVE THE FLOOR.

PER DISPENSERS SHALL BE INSTALLED WITHIN REACH, AS SHOWN IN FIG. 31. CONTROL, DELIVER, OR THAT DO NOT PERMIT CONTINUOUS PAPER

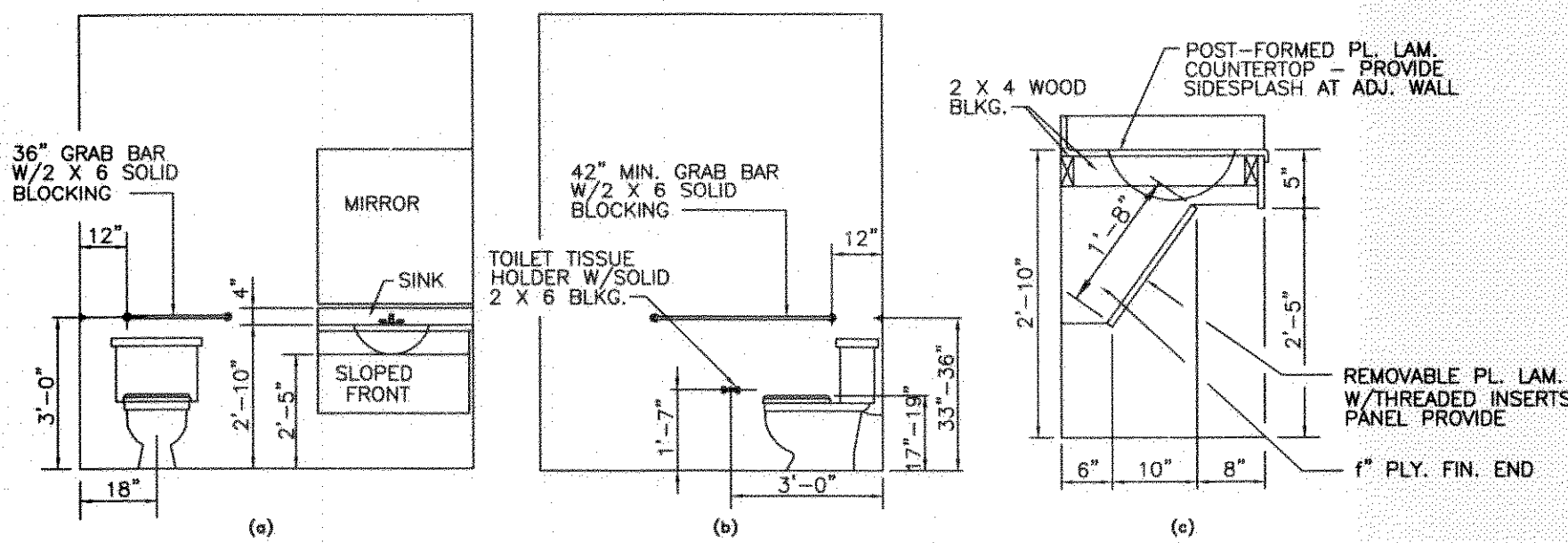

FIG. 31 LAVATORY & WATER CLOSET CLEARANCES. N.T.S.

S.

TOILET STALLS SHALL BE ON AN ACCESSIBLE ROUTE AND SHALL COMPLY WITH 4.16.

CLOSETS IN ACCESSIBLE STALLS SHALL COMPLY WITH 4.16.

THE SIZE AND ARRANGEMENT OF THE STANDARD TOILET STALLS WITH A MINIMUM DEPTH OF 56" (1420mm) AND A MINIMUM CLEARANCE OF 3" (75mm) BETWEEN THE TOILET AND THE WALL. IF THE DEPTH OF A STANDARD TOILET STALL IS LESS THAN 56" (1420mm), THEN A FLOOR-MOUNTED WATER CLOSET SHALL BE PROVIDED. IF THE DEPTH OF A STANDARD TOILET STALL IS LESS THAN 56" (1420mm), THEN A FLOOR-MOUNTED WATER CLOSET SHALL BE PROVIDED. IF THE DEPTH OF A STANDARD TOILET STALL IS LESS THAN 56" (1420mm), THEN A FLOOR-MOUNTED WATER CLOSET SHALL BE PROVIDED.

STANDARD STALLS, THE FRONT PARTITION AND AT LEAST ONE SIDE CLEARANCE OF AT LEAST 9" (230mm) ABOVE THE FLOOR. IF THE CLEARANCE IS LESS THAN 9" (230mm), THEN THE TOE CLEARANCE IS NOT REQUIRED.

DOORS, INCLUDING DOOR HARDWARE, SHALL COMPLY WITH 4.13. IN THE LATCH SIDE OF THE DOOR, CLEARANCE BETWEEN THE DOOR AND THE FRAME SHALL BE REDUCED TO A MINIMUM OF 42" (1065mm).

GRAB BARS SHALL COMPLY WITH 4.26. GRAB BARS SHALL BE MOUNTED WITH ANY DESIRED METHOD AS LONG AS THEY DO NOT OBSTRUCT THE CLEARANCE. GRAB BARS SHALL COMPLY WITH 4.26.

GRAB BARS SHALL COMPLY WITH 4.18. GRAB BARS SHALL BE MOUNTED WITH ANY DESIRED METHOD AS LONG AS THEY DO NOT OBSTRUCT THE CLEARANCE. GRAB BARS SHALL COMPLY WITH 4.18.

GRAB BARS SHALL COMPLY WITH 4.18. GRAB BARS SHALL BE MOUNTED WITH ANY DESIRED METHOD AS LONG AS THEY DO NOT OBSTRUCT THE CLEARANCE. GRAB BARS SHALL COMPLY WITH 4.18.

GRAB BARS SHALL COMPLY WITH 4.18. GRAB BARS SHALL BE MOUNTED WITH ANY DESIRED METHOD AS LONG AS THEY DO NOT OBSTRUCT THE CLEARANCE. GRAB BARS SHALL COMPLY WITH 4.18.

GRAB BARS SHALL COMPLY WITH 4.18. GRAB BARS SHALL BE MOUNTED WITH ANY DESIRED METHOD AS LONG AS THEY DO NOT OBSTRUCT THE CLEARANCE. GRAB BARS SHALL COMPLY WITH 4.18.

GRAB BARS SHALL COMPLY WITH 4.18. GRAB BARS SHALL BE MOUNTED WITH ANY DESIRED METHOD AS LONG AS THEY DO NOT OBSTRUCT THE CLEARANCE. GRAB BARS SHALL COMPLY WITH 4.18.

GRAB BARS SHALL COMPLY WITH 4.18. GRAB BARS SHALL BE MOUNTED WITH ANY DESIRED METHOD AS LONG AS THEY DO NOT OBSTRUCT THE CLEARANCE. GRAB BARS SHALL COMPLY WITH 4.18.

GRAB BARS SHALL COMPLY WITH 4.18. GRAB BARS SHALL BE MOUNTED WITH ANY DESIRED METHOD AS LONG AS THEY DO NOT OBSTRUCT THE CLEARANCE. GRAB BARS SHALL COMPLY WITH 4.18.

GRAB BARS SHALL COMPLY WITH 4.18. GRAB BARS SHALL BE MOUNTED WITH ANY DESIRED METHOD AS LONG AS THEY DO NOT OBSTRUCT THE CLEARANCE. GRAB BARS SHALL COMPLY WITH 4.18.

GRAB BARS SHALL COMPLY WITH 4.18. GRAB BARS SHALL BE MOUNTED WITH ANY DESIRED METHOD AS LONG AS THEY DO NOT OBSTRUCT THE CLEARANCE. GRAB BARS SHALL COMPLY WITH 4.18.

GRAB BARS SHALL COMPLY WITH 4.18. GRAB BARS SHALL BE MOUNTED WITH ANY DESIRED METHOD AS LONG AS THEY DO NOT OBSTRUCT THE CLEARANCE. GRAB BARS SHALL COMPLY WITH 4.18.

GRAB BARS SHALL COMPLY WITH 4.18. GRAB BARS SHALL BE MOUNTED WITH ANY DESIRED METHOD AS LONG AS THEY DO NOT OBSTRUCT THE CLEARANCE. GRAB BARS SHALL COMPLY WITH 4.18.

GRAB BARS SHALL COMPLY WITH 4.18. GRAB BARS SHALL BE MOUNTED WITH ANY DESIRED METHOD AS LONG AS THEY DO NOT OBSTRUCT THE CLEARANCE. GRAB BARS SHALL COMPLY WITH 4.18.

GRAB BARS SHALL COMPLY WITH 4.18. GRAB BARS SHALL BE MOUNTED WITH ANY DESIRED METHOD AS LONG AS THEY DO NOT OBSTRUCT THE CLEARANCE. GRAB BARS SHALL COMPLY WITH 4.18.

GRAB BARS SHALL COMPLY WITH 4.18. GRAB BARS SHALL BE MOUNTED WITH ANY DESIRED METHOD AS LONG AS THEY DO NOT OBSTRUCT THE CLEARANCE. GRAB BARS SHALL COMPLY WITH 4.18.

GRAB BARS SHALL COMPLY WITH 4.18. GRAB BARS SHALL BE MOUNTED WITH ANY DESIRED METHOD AS LONG AS THEY DO NOT OBSTRUCT THE CLEARANCE. GRAB BARS SHALL COMPLY WITH 4.18.

GRAB BARS SHALL COMPLY WITH 4.18. GRAB BARS SHALL BE MOUNTED WITH ANY DESIRED METHOD AS LONG AS THEY DO NOT OBSTRUCT THE CLEARANCE. GRAB BARS SHALL COMPLY WITH 4.18.

GRAB BARS SHALL COMPLY WITH 4.18. GRAB BARS SHALL BE MOUNTED WITH ANY DESIRED METHOD AS LONG AS THEY DO NOT OBSTRUCT THE CLEARANCE. GRAB BARS SHALL COMPLY WITH 4.18.

GRAB BARS SHALL COMPLY WITH 4.18. GRAB BARS SHALL BE MOUNTED WITH ANY DESIRED METHOD AS LONG AS THEY DO NOT OBSTRUCT THE CLEARANCE. GRAB BARS SHALL COMPLY WITH 4.18.

GRAB BARS SHALL COMPLY WITH 4.18. GRAB BARS SHALL BE MOUNTED WITH ANY DESIRED METHOD AS LONG AS THEY DO NOT OBSTRUCT THE CLEARANCE. GRAB BARS SHALL COMPLY WITH 4.18.

GRAB BARS SHALL COMPLY WITH 4.18. GRAB BARS SHALL BE MOUNTED WITH ANY DESIRED METHOD AS LONG AS THEY DO NOT OBSTRUCT THE CLEARANCE. GRAB BARS SHALL COMPLY WITH 4.18.

GRAB BARS SHALL COMPLY WITH 4.18. GRAB BARS SHALL BE MOUNTED WITH ANY DESIRED METHOD AS LONG AS THEY DO NOT OBSTRUCT THE CLEARANCE. GRAB BARS SHALL COMPLY WITH 4.18.

GRAB BARS SHALL COMPLY WITH 4.18. GRAB BARS SHALL BE MOUNTED WITH ANY DESIRED METHOD AS LONG AS THEY DO NOT OBSTRUCT THE CLEARANCE. GRAB BARS SHALL COMPLY WITH 4.18.

GRAB BARS SHALL COMPLY WITH 4.18. GRAB BARS SHALL BE MOUNTED WITH ANY DESIRED METHOD AS LONG AS THEY DO NOT OBSTRUCT THE CLEARANCE. GRAB BARS SHALL COMPLY WITH 4.18.

GRAB BARS SHALL COMPLY WITH 4.18. GRAB BARS SHALL BE MOUNTED WITH ANY DESIRED METHOD AS LONG AS THEY DO NOT OBSTRUCT THE CLEARANCE. GRAB BARS SHALL COMPLY WITH 4.18.

GRAB BARS SHALL COMPLY WITH 4.18. GRAB BARS SHALL BE MOUNTED WITH ANY DESIRED METHOD AS LONG AS THEY DO NOT OBSTRUCT THE CLEARANCE. GRAB BARS SHALL COMPLY WITH 4.18.

GRAB BARS SHALL COMPLY WITH 4.18. GRAB BARS SHALL BE MOUNTED WITH ANY DESIRED METHOD AS LONG AS THEY DO NOT OBSTRUCT THE CLEARANCE. GRAB BARS SHALL COMPLY WITH 4.18.

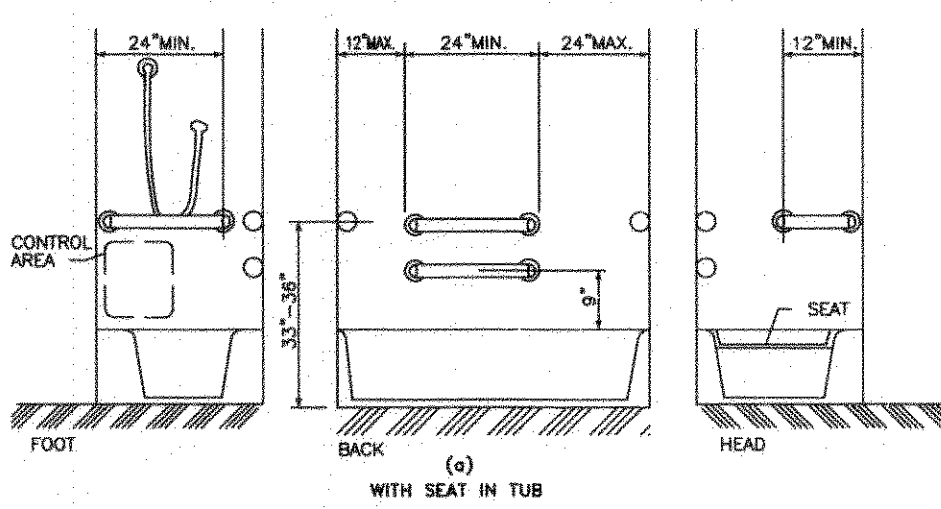

FIG. 32 GRAB BARS AT BATHTUBS. N.T.S.

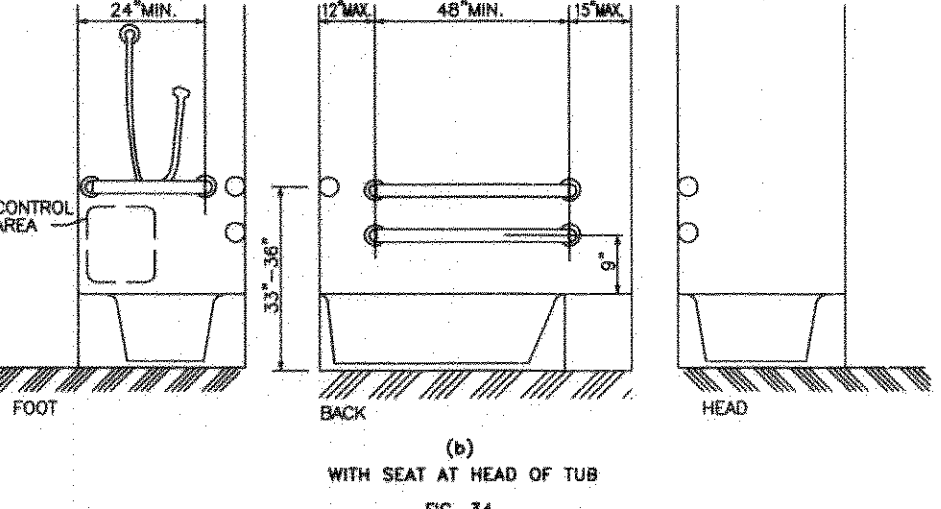

FIG. 33 GRAB BARS AT BATHTUBS. N.T.S.

4.22 TOILET ROOMS.

4.22.1 MINIMUM NUMBER. TOILET FACILITIES REQUIRED TO BE ACCESSIBLE BY 4.1 SHALL COMPLY WITH 4.22. ACCESSIBLE TOILET ROOMS SHALL BE ON AN ACCESSIBLE ROUTE.

4.22.2 DOORS. ALL DOORS TO ACCESSIBLE TOILET ROOMS SHALL COMPLY WITH 4.13. DOORS SHALL NOT SWING INTO THE CLEAR FLOOR SPACE REQUIRED FOR ANY FIXTURE.

4.22.3 CLEAR FLOOR SPACE. THE ACCESSIBLE FIXTURES AND CONTROLS REQUIRED IN 4.22.4, 4.22.5, 4.22.6, AND 4.22.7 SHALL BE ON AN ACCESSIBLE ROUTE. AN UNOBSTRUCTED TURNING SPACE COMPLYING WITH 4.2.3 SHALL BE PROVIDED WITHIN AN ACCESSIBLE TOILET ROOM. THE CLEAR FLOOR SPACE AT FIXTURES AND CONTROLS, THE ACCESSIBLE ROUTE, AND THE TURNING SPACE MAY OVERLAP.

EXCEPTION: IN TOILET ROOMS WITH ONLY ONE WATER CLOSET AND ONE LAVATORY, A CLEAR FLOOR SPACE OF 30" BY 60" (815mm BY 1525mm) MAY BE USED IN LIEU OF THE UNOBSTRUCTED TURNING SPACE.

4.22.4 WATER CLOSETS. IF TOILET STALLS ARE PROVIDED, THEN AT LEAST ONE SHALL COMPLY WITH 4.17 ITS WATER CLOSET SHALL COMPLY WITH 4.16. IF WATER CLOSETS ARE NOT IN STALLS, THEN AT LEAST ONE SHALL COMPLY WITH 4.16.

4.22.5 URINALS. IF URINALS ARE PROVIDED, THEN AT LEAST ONE SHALL COMPLY WITH 4.18.

4.22.6 LAVATORIES AND MIRRORS. IF LAVATORIES AND MIRRORS ARE PROVIDED, THEN AT LEAST ONE OF EACH SHALL COMPLY WITH 4.19.

4.22.7 CONTROLS AND DISPENSERS. IF CONTROLS, DISPENSERS, RECEPTACLES, OR OTHER EQUIPMENT IS PROVIDED, THEN AT LEAST ONE OF EACH SHALL BE ON AN ACCESSIBLE ROUTE AND SHALL COMPLY WITH 4.27.

4.24 SINKS.

4.24.1 GENERAL. SINKS REQUIRED TO BE ACCESSIBLE BY 4.1 SHALL COMPLY WITH 4.24. SINKS IN KITCHENS OF ACCESSIBLE DWELLING UNITS SHALL COMPLY WITH 4.34.6.5.

4.24.2 HEIGHT. SINKS SHALL BE MOUNTED WITH THE COUNTER OR RIM NO HIGHER THAN 34" (865mm) FROM THE FINISHED FLOOR (SEE FIG. 31).

4.24.3 KNEE CLEARANCE. KNEE CLEARANCE THAT IS AT LEAST 27" (685mm) HIGH, 30" (760mm) WIDE, AND 19" (485mm) DEEP SHALL BE PROVIDED UNDERNEATH SINKS.

4.24.4 DEPTH. EACH SINK SHALL BE A MAXIMUM OF 6-1/2" (165mm) DEEP.

4.25.5 CLEAR FLOOR SPACE. A CLEAR FLOOR SPACE AT LEAST 30" BY 48" (760mm BY 1220mm) COMPLYING WITH 4.2.4 SHALL BE PROVIDED IN FRONT OF A SINK TO ALLOW FORWARD APPROACH. THE CLEAR FLOOR SPACE SHALL BE ON AN ACCESSIBLE ROUTE AND SHALL EXTEND A MAXIMUM OF 19" (485mm) UNDERNEATH THE SINK.

4.25.6 EXPOSED PIPES AND SURFACES. HOT WATER AND DRAIN PIPES EXPOSED UNDER SINKS SHALL BE INSULATED OR OTHERWISE COVERED. THERE SHALL BE NO SHARP OR ABRASIVE SURFACES UNDER SINKS.

4.25.7 FAUCETS. FAUCETS SHALL COMPLY WITH 4.27.4. LEVER-OPERATED, PUSH-TYPE, TOUCH-TYPE, OR ELECTRONICAL CONTROLLED MECHANISMS ARE ACCEPTABLE DESIGNS.

4.25 STORAGE.

4.25.1 GENERAL. FIXED STORAGE FACILITIES SUCH AS CABINETS, SHELVES, CLOSETS, AND DRAWERS REQUIRED TO BE ACCESSIBLE BY 4.1 SHALL COMPLY WITH 4.25.

4.25.2 CLEAR FLOOR SPACE. A CLEAR FLOOR SPACE AT LEAST 30" BY 48" (760mm BY 1220mm) COMPLYING WITH 4.2.4 THAT ALLOWS EITHER A FORWARD OR PARALLEL APPROACH BY A PERSON USING A WHEELCHAIR SHALL BE PROVIDED AT ACCESSIBLE STORAGE FACILITIES.

4.25.3 HEIGHT. ACCESSIBLE STORAGE SPACES SHALL BE WITHIN AT LEAST ONE OF THE REACH RANGES SPECIFIED IN 4.2.5 AND 4.2.6. CLOTHES RODS SHALL BE A MAXIMUM OF 54" (1370mm) FROM THE FLOOR.

4.25.4 HARDWARE. HARDWARE FOR ACCESSIBLE STORAGE FACILITIES SHALL COMPLY WITH 4.27.4 TOUCH LATCHES AND U-SHAPED PULLS ARE ACCEPTABLE.

4.26 HANDRAILS, GRAB BARS, AND TUB AND SHOWER SEATS.

4.26.1 GENERAL. ALL HANDRAILS, GRAB BARS, AND TUB AND SHOWER SEATS REQUIRED TO BE ACCESSIBLE BY 4.1, 4.8, OR 4.9 SHALL COMPLY WITH 4.26.

4.26.2 SIZE AND SPACING OF GRAB BARS AND HANDRAILS. THE DIAMETER OR WIDTH OF THE GRIPPING SURFACES OF A HANDRAIL OR GRAB BAR SHALL BE 1 1/4" TO 1 1/2" (32mm TO 38mm) OR THE SHAPE SHALL PROVIDE AN EQUIVALENT GRIPPING SURFACE. IF HANDRAILS OR GRAB BARS ARE MOUNTED ADJACENT TO A WALL, THE SPACE BETWEEN THE WALL AND THE GRAB BAR SHALL BE 1 1/2" (38mm). HANDRAILS MAY BE LOCATED IN A RECESS IF THE RECESS IS A MAXIMUM OF 3" (75mm) DEEP AND EXTENDS AT LEAST 18" (455mm) ABOVE THE TOP OF THE RAIL.

4.26.3 STRUCTURAL STRENGTH. THE STRUCTURAL STRENGTH OF GRAB BARS, TUB AND SHOWER SEATS, FASTENERS, AND MOUNTING DEVICES SHALL MEET THE FOLLOWING SPECIFICATIONS:

- (1) BENDING STRESS IN A GRAB BAR OR SEAT BY THE APPLICATION OF 250LBF. (1112N) SHALL BE LESS THAN THE ALLOWABLE STRESS FOR THE MATERIAL OF THE GRAB BAR OR SEAT.
- (2) SHEAR STRESS INDUCED IN A GRAB BAR OR SEAT BY THE APPLICATION OF 250LBF. (1112N) SHALL BE LESS THAN THE ALLOWABLE SHEAR STRESS FOR THE MATERIAL OF THE GRAB BAR OR SEAT. IF THE CONNECTION BETWEEN THE GRAB BAR OR SEAT AND ITS MOUNTING BRACKET OR OTHER SUPPORT IS CONSIDERED TO BE FULLY RESTRAINED, THEN DIRECT AND TORSIONAL SHEAR STRESSES SHALL BE TOLDED FOR THE COMBINED SHEAR STRESS WHICH SHALL NOT EXCEED THE ALLOWABLE SHEAR STRESS.
- (3) SHEAR FORCE INDUCED IN A FASTENER OR MOUNTING DEVICE FROM THE APPLICATION OF 250LBF. (1112N) SHALL BE NO LESS THAN THE ALLOWABLE LATERAL LOAD OF EITHER THE FASTENER OR MOUNTING DEVICE OR THE SUPPORTING STRUCTURE WHICHEVER IS THE SMALLER ALLOWABLE LOAD.
- (4) TENSILE FORCE INDUCED IN A FASTENER BY A DIRECT TENSION FORCE OF 250LBF. (1112N) PLUS THE MAXIMUM MOMENT FROM THE APPLICATION OF 250LBF. (1112N) SHALL BE LESS THAN THE ALLOWABLE WITHDRAWAL AND THE SUPPORTING STRUCTURE.
- (5) GRAB BARS SHALL NOT ROTATE WITHIN THEIR FITTINGS.

4.26.4 ELIMINATING HAZARDS. A HANDRAIL OR GRAB BAR AND ANY WALL OR OTHER SURFACE ADJACENT TO IT SHALL BE FREE OF ANY SHARP OR ABRASIVE ELEMENTS. EDGES SHALL HAVE A MINIMUM RADIUS OF 1/8" (32mm).

4.27 CONTROLS AND OPERATING MECHANISMS.

4.27.1 GENERAL. CONTROLS AND OPERATING MECHANISMS REQUIRED TO BE ACCESSIBLE BY 4.1 SHALL COMPLY WITH 4.27.

4.27.2 CLEAR FLOOR SPACE. CLEAR FLOOR SPACE COMPLYING WITH 4.2.4 THAT ALLOWS A FORWARD OR A PARALLEL APPROACH BY A PERSON USING A WHEELCHAIR SHALL BE PROVIDED AT CONTROLS, DISPENSERS, RECEPTACLES, AND OTHER OPERABLE EQUIPMENT.

4.27.3 HEIGHT. THE HIGHEST OPERABLE PART OF ALL CONTROLS, DISPENSERS, RECEPTACLES, AND OTHER OPERABLE EQUIPMENT SHALL BE PLACED WITHIN AT LEAST ONE OF THE REACH RANGES SPECIFIED IN 4.2.5 AND 4.2.6. CONTROLS, DISPENSERS, RECEPTACLES, AND OTHER OPERABLE EQUIPMENT SHALL BE MOUNTED NO LOWER THAN 15" (380mm) ABOVE THE FLOOR.

4.27.4 OPERATION. CONTROLS AND OPERATING MECHANISMS SHALL BE OPERABLE WITH ONE HAND AND SHALL NOT REQUIRE TIGHT GRASPING, PINCHING, OR TWISTING OF THE WRIST. THE FORCE REQUIRED TO ACTIVATE CONTROLS SHALL BE NO GREATER THAN 5 LBF (22.2N).

4.28 ALARMS.

4.28.1 GENERAL. ALARM SYSTEMS REQUIRED TO BE ACCESSIBLE BY 4.1 SHALL COMPLY WITH 4.28.

4.28.2 AUDIBLE ALARMS. IF PROVIDED, AUDIBLE EMERGENCY ALARMS SHALL PRODUCE A SOUND THAT EXCEEDS THE PREVAILING EQUIVALENT SOUND LEVEL IN THE ROOM OR SPACE BY AT LEAST 15 DECIBELS. THE SOUND LEVEL SHALL BE MEASURED AT A DISTANCE OF 30 SECONDS WITH 5 DECIBELS WHICHEVER IS LOUDER. SOUND LEVELS FOR ALARM SIGNALS SHALL NOT EXCEED 120 DECIBELS.

4.28.3 VISUAL ALARMS. IF PROVIDED, ELECTRICALLY POWERED INTERNALLY ILLUMINATED EMERGENCY EXIT SIGNS SHALL FLASH AS A VISUAL EMERGENCY ALARM IN CONJUNCTION WITH AUDIBLE EMERGENCY ALARMS. THE FLASHING FREQUENCY OF VISUAL ALARM DEVICES SHALL BE LESS THAN 50% OF THE FLASHING FREQUENCY OF THE BUILDING'S FIRE ALARM SYSTEM. THEN THEY SHALL BE INSTALLED ON THE SAME SYSTEM AS THE AUDIBLE EMERGENCY ALARMS.

EXCEPTIONS: (1) VISUAL ALARM DEVICES THAT ARE MOUNTED ADJACENT TO EMERGENCY EXIT SIGNS MAY BE USED IN LIEU OF FLASHING EXIT SIGNS. (2) SPECIALIZED SYSTEMS UTILIZING ADVANCED TECHNOLOGY MAY BE SUBSTITUTED FOR THE VISUAL SYSTEMS SPECIFIED ABOVE IF EQUIVALENT PROTECTION IS AFFORDED HANDICAPPED USERS OF THE BUILDING OR FACILITY.

4.28.4 AUXILIARY ALARMS. ACCESSIBLE SLEEPING ACCOMMODATIONS SHALL HAVE A VISUAL ALARM CONNECTED TO THE BUILDING EMERGENCY ALARM SYSTEM OR SHALL HAVE A STANDARD 110-VOLT ELECTRICAL RECEPTACLE INTO WHICH SUCH AN ALARM COULD BE CONNECTED. INSTRUCTIONS FOR USE OF THE AUXILIARY ALARM OR CONNECTION SHALL BE PROVIDED.

4.29 TACTILE WARNINGS.

4.29.1 GENERAL. TACTILE WARNINGS REQUIRED TO BE ACCESSIBLE BY 4.1 SHALL COMPLY WITH 4.29.

4.29.2 TACTILE WARNINGS ON WALKING SURFACES. (RESERVED).

4.29.3 TACTILE WARNINGS ON DOORS TO HAZARDOUS AREAS. (RESERVED).

4.29.4 TACTILE WARNINGS AT STAIRS. (RESERVED).

4.29.5 TACTILE WARNINGS AT HAZARDOUS VEHICULAR AREAS. (RESERVED).

4.29.6 TACTILE WARNINGS AT REFLECTING POOLS. (RESERVED).

4.29.7 STANDARDIZATION. TEXTURED SURFACES FOR TACTILE DOOR WARNINGS SHALL BE STANDARD WITHIN A BUILDING, FACILITY, SITE, OR COMPLEX OF BUILDINGS.

4.30 SIGNAGE.

4.30.1 GENERAL. SIGNAGE REQUIRED TO BE ACCESSIBLE BY 4.1 SHALL COMPLY WITH 4.30.

4.30.2 CHARACTER PROPORTION. LETTERS AND NUMBERS ON SIGNS SHALL HAVE A WIDTH-TO-HEIGHT RATIO BETWEEN 3:5 AND 1:1 AND A STROKE WIDTH-TO-HEIGHT RATIO BETWEEN 1:5 AND 1:10.

4.30.3 COLOR CONTRAST. CHARACTERS AND SYMBOLS SHALL CONTRAST WITH THEIR BACKGROUND—EITHER LIGHT CHARACTERS ON A DARK BACKGROUND OR DARK CHARACTERS ON A LIGHT BACKGROUND.

4.30.4 RAISED OR INDENTED CHARACTERS OR SYMBOLS. LETTERS AND NUMBERS ON SIGNS SHALL BE RAISED 1/32" MINIMUM AND SHALL BE SANS SERIF CHARACTERS. RAISED CHARACTERS OR SYMBOLS SHALL BE AT LEAST 5/8" (16mm) HIGH, BUT NO HIGHER THAN 2" (50mm). INDENTED CHARACTERS OR SYMBOLS SHALL HAVE A STROKE WIDTH OF AT LEAST 1/4" (6mm). SYMBOLS OR PICTOGRAPHS ON SIGNS SHALL BE RAISED OR INDENTED 1/32" MINIMUM.

4.30.5 SYMBOLS OF ACCESSIBILITY. ACCESSIBLE FACILITIES REQUIRED TO BE IDENTIFIED BY 4.1 SHALL USE THE INTERNATIONAL SYMBOL OF ACCESSIBILITY. THE SYMBOL SHALL BE DISPLAYED AS SHOWN IN FIG. 43.

4.30.6 MOUNTING LOCATION AND HEIGHT. INTERIOR SIGNAGE SHALL BE LOCATED ALONGSIDE THE DOOR ON THE LATCH SIDE AND SHALL BE MOUNTED AT A HEIGHT OF BETWEEN 54" AND 66" (1370mm AND 1675mm) ABOVE THE FINISHED FLOOR.

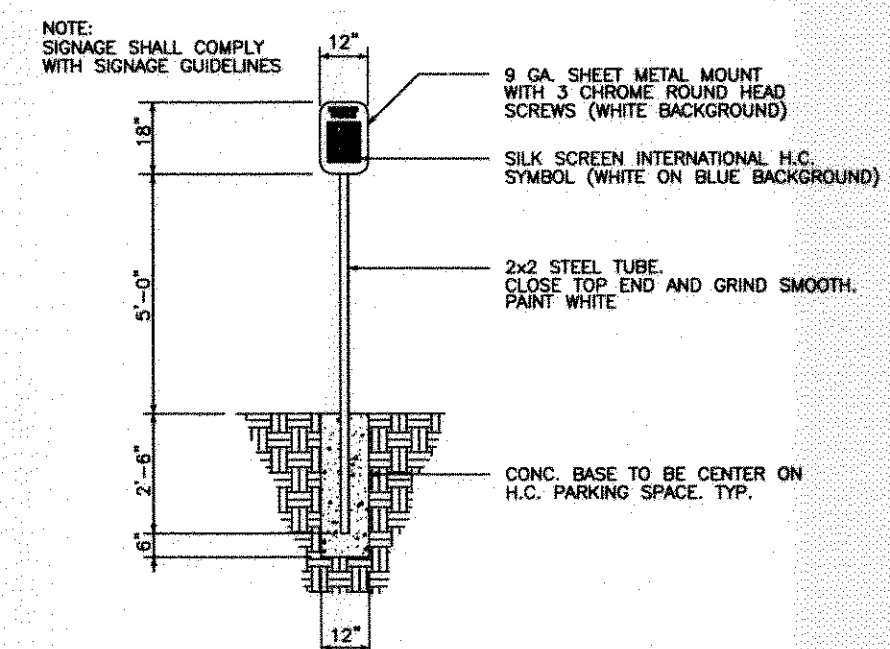

EXTERIOR HANDICAP SIGN. N.T.S.

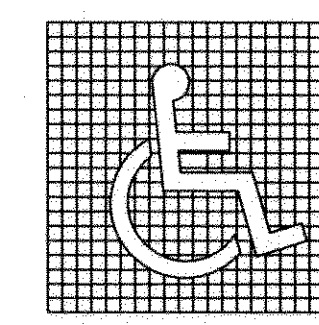

(a) PROPORTIONS

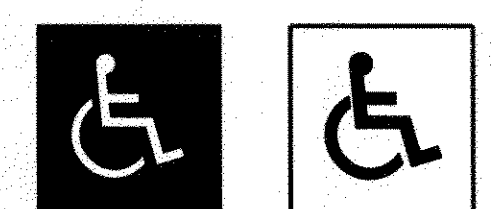

(b) DISPLAY CONDITIONS

FIG. 43

INTERNATIONAL SYMBOL OF ACCESSIBILITY. N.T.S.

4.31 TELEPHONES.

4.31.1 GENERAL. PUBLIC TELEPHONES REQUIRED TO BE ACCESSIBLE BY 4.1 SHALL COMPLY WITH 4.31.

4.31.2 CLEAR FLOOR OR GROUND SPACE. A CLEAR FLOOR OR GROUND SPACE AT LEAST 30" BY 48" (760mm BY 1220mm) THAT ALLOWS EITHER A FORWARD OR PARALLEL APPROACH BY A PERSON USING A WHEELCHAIR SHALL BE PROVIDED AT TELEPHONES. THE CLEAR FLOOR OR GROUND SPACE SHALL COMPLY WITH 4.2.4. BASES, ENCLOSURES, AND FIXED SEATS SHALL NOT IMPED APPROACHES TO TELEPHONES BY PEOPLE WHO USE WHEELCHAIRS.

4.31.3 MOUNTING HEIGHT. THE HIGHEST OPERABLE PART OF THE TELEPHONE SHALL BE WITHIN THE REACH RANGES SPECIFIED IN 4.2.5 OR 4.2.6.

4.31.4 PROTRUDING OBJECTS. TELEPHONES SHALL COMPLY WITH 4.4.

4.31.5 EQUIPMENT FOR HEARING IMPAIRED PEOPLE. TELEPHONES SHALL BE EQUIPPED WITH A RECEIVER THAT GENERATES A MAGNETIC FIELD IN THE AREA OF THE RECEIVER CAP. VOLUME CONTROLS SHALL BE PROVIDED IN ACCORDANCE WITH 4.1.2.

4.31.6 CONTROLS. TELEPHONES SHALL HAVE PUSHBUTTON CONTROLS WHERE SERVICE FOR SUCH EQUIPMENT IS AVAILABLE.

4.31.7 TELEPHONE BOOKS. TELEPHONE BOOKS, IF PROVIDED, SHALL BE LOCATED IN A POSITION THAT COMPLIES WITH THE REACH RANGES SPECIFIED IN 4.2.5 AND 4.2.6.

4.31.8 CORD LENGTH. THE CORD FROM THE TELEPHONE TO THE HANDSET SHALL BE AT LEAST 29".

4.32 SEATING, TABLES, AND WORK SURFACES.

4.32.1 MINIMUM NUMBER. FIXED OR BUILT IN SEATING, TABLES, OR WORK SURFACES REQUIRED TO BE ACCESSIBLE BY 4.1 SHALL COMPLY WITH 4.32.

4.32.2 SEATING. IF SEATING SPACES FOR PEOPLE IN WHEELCHAIRS ARE PROVIDED AT TABLES, COUNTERS, OR WORK SURFACES, CLEAR FLOOR SPACE COMPLYING WITH 4.2.4 SHALL BE PROVIDED. SUCH CLEAR FLOOR SPACE SHALL NOT OVERLAP KNEE SPACE BY MORE THAN 19" (485mm).

4.32.3 KNEE CLEARANCES. IF SEATING FOR PEOPLE IN WHEELCHAIRS IS PROVIDED AT TABLES, COUNTERS, AND WORK SURFACES, KNEE SPACES AT LEAST 27" (685mm) HIGH, 30" (760mm) WIDE AND 19" (485mm) DEEP SHALL BE PROVIDED.

4.32.4 HEIGHT OF WORK SURFACES. THE TOPS OF TABLES AND WORK SURFACES SHALL BE FROM 28" TO 34" (710mm TO 865mm) FROM THE FLOOR OR GROUND.

4.33 ASSEMBLY AREAS.

4.33.1 MINIMUM NUMBER. ASSEMBLY AND ASSOCIATED AREAS REQUIRED TO BE ACCESSIBLE BY 4.1 SHALL COMPLY WITH 4.33.

4.33.2 SIZE OF WHEELCHAIR LOCATIONS. EACH WHEELCHAIR LOCATION SHALL PROVIDE MINIMUM CLEAR GROUND OR FLOOR SPACES AS SHOWN IN FIG. 44.

4.33.3 PLACEMENT OF WHEELCHAIR LOCATIONS. WHEELCHAIR AREAS SHALL BE AN INTEGRAL PART OF ANY FIXED SEATING PLAN AND SHALL BE DISPERSED THROUGHOUT THE SEATING AREA. THEY SHALL ADJOIN AN ACCESSIBLE ROUTE THAT ALSO SERVES AS A MEANS OF EGRESS IN CASE OF EMERGENCY AND SHALL BE LOCATED TO PROVIDE LINES OF SIGHT COMPARABLE TO THOSE FOR ALL VIEWING AREAS. EXCEPTION: ACCESSIBLE VIEWING POSITIONS MAY BE CLUSTERED FOR BLEACHERS, BALCONIES, AND OTHER AREAS HAVING SIGHT LINES THAT REQUIRE SLOPES OF GREATER THAN 5 PERCENT. EQUIVALENT ACCESSIBLE VIEWING POSITIONS MAY BE LOCATED ON LEVELS HAVING ACCESSIBLE EGRESS.

4.33.4 SURFACES. THE GROUND OR FLOOR AT WHEELCHAIR LOCATIONS SHALL BE LEVEL AND COMPLY WITH 4.5.

4.33.5 ACCESS TO PERFORMING AREAS. AN ACCESSIBLE ROUTE SHALL CONNECT WHEELCHAIR SEATING LOCATIONS WITH PERFORMING AREAS, INCLUDING STAGES, ARENA FLOORS, DRESSING ROOMS, LOCKER ROOMS, AND OTHER SPACES USED BY PERFORMERS.

4.33.6 PLACEMENT OF LISTENING SYSTEMS. IF THE LISTENING SYSTEM PROVIDED SERVES INDIVIDUAL FIXED SEATS, THEN SUCH SEATS SHALL BE LOCATED WITHIN A 50' (15M) VIEWING DISTANCE STAGE OR PLAYING AREA AND SHALL HAVE A COMPLETE VIEW OF THE STAGE OR PLAYING AREA.

4.33.7 TYPES OF LISTENING SYSTEMS. AUDIO LOOPS AND RADIO FREQUENCY SYSTEMS ARE TWO ACCEPTABLE TYPES OF LISTENING SYSTEMS.

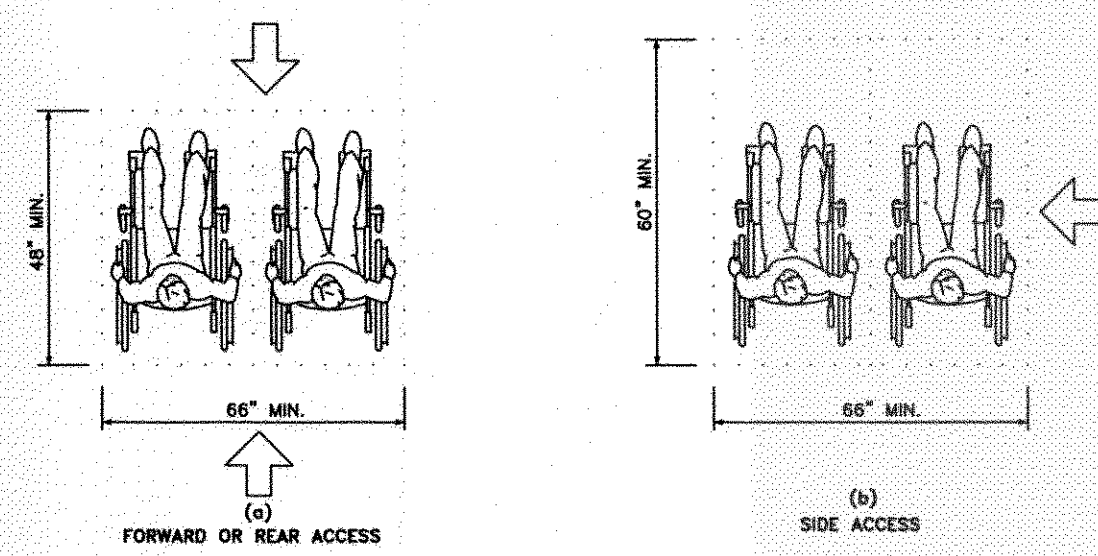
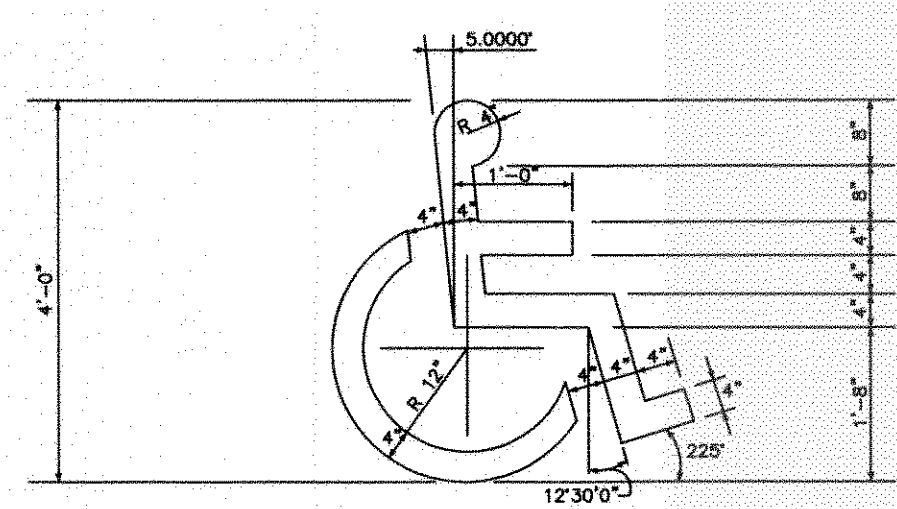

FIG. 44 SPACE REQUIREMENTS FOR WHEELCHAIR SEATING SPACES IN SERIES. N.T.S.



HANDICAP SIGN DETAIL. N.T.S.

HANDICAP DETAILS

OFFICE / WAREHOUSE

SC
FIL
JO
DA
ST
T
O