

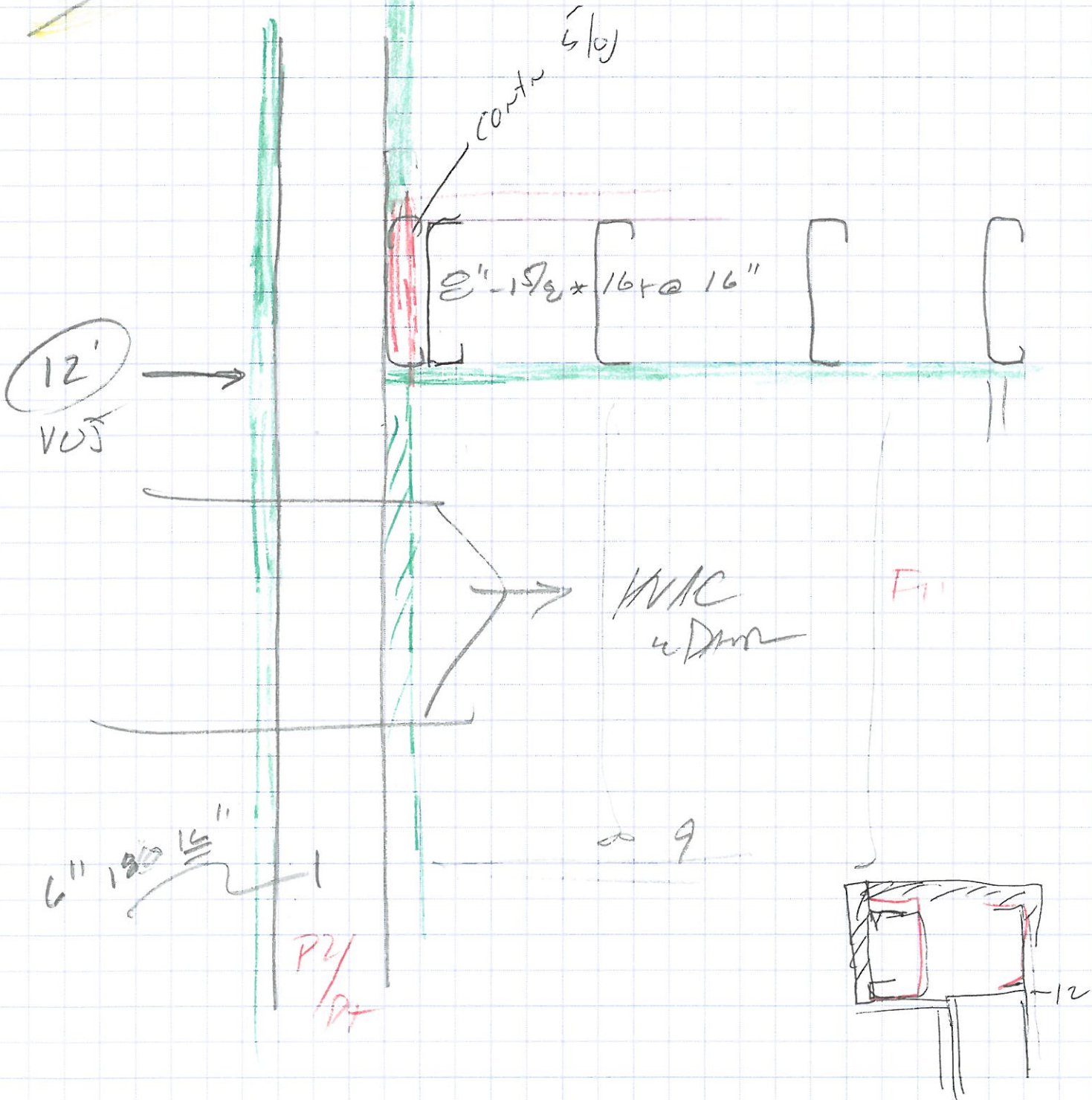

E1 @ FILE ROOM

Draw 10
20





P-

SIP Hem
Fly 10A office Down

10

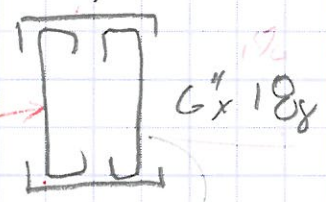
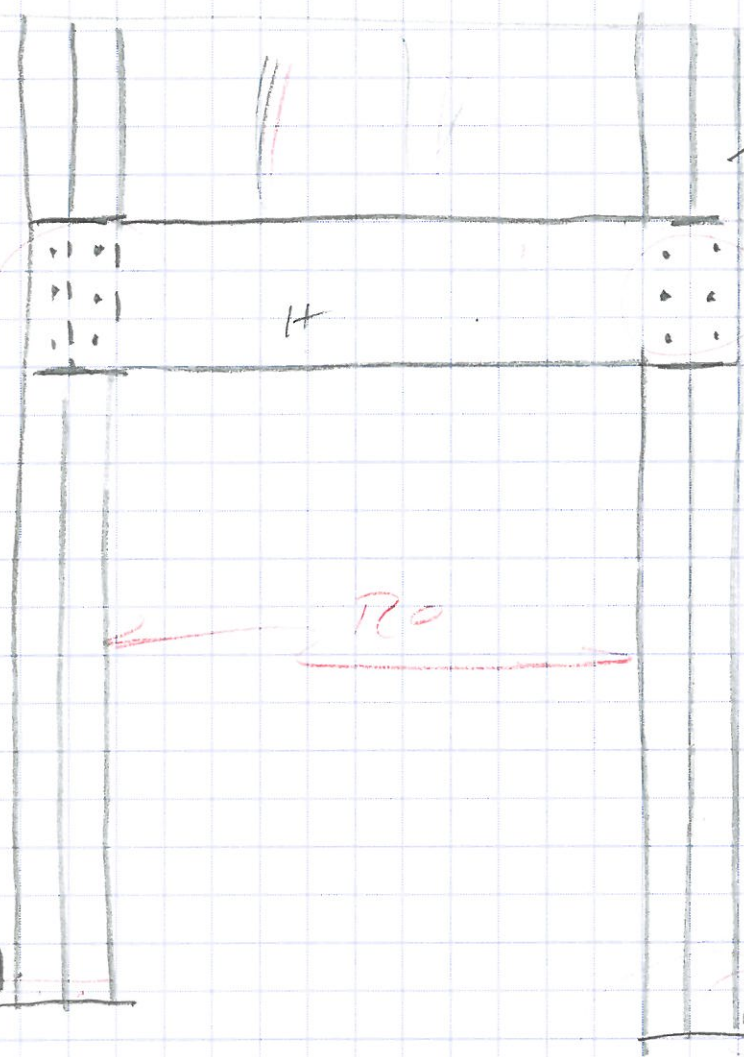

EXTEND
WEB
2 JOINT



clip max
OM



End used

SIDES ONLY

PCAR

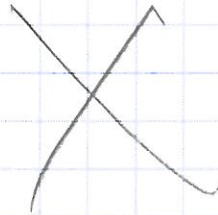

off

2 1/2 stud 205 @ 14

BRACE TO wind

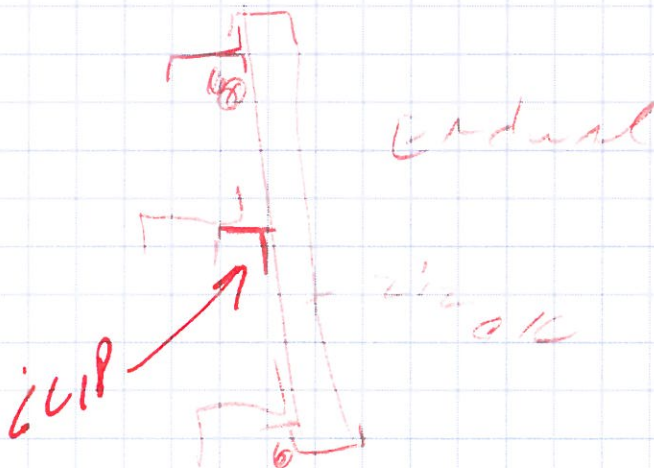



Acadian
Structural
Solutions, Inc.

42

Project Name _____

Sheet # _____ of _____

Calculated/Checked by _____

Scale _____ Date _____

Project # _____

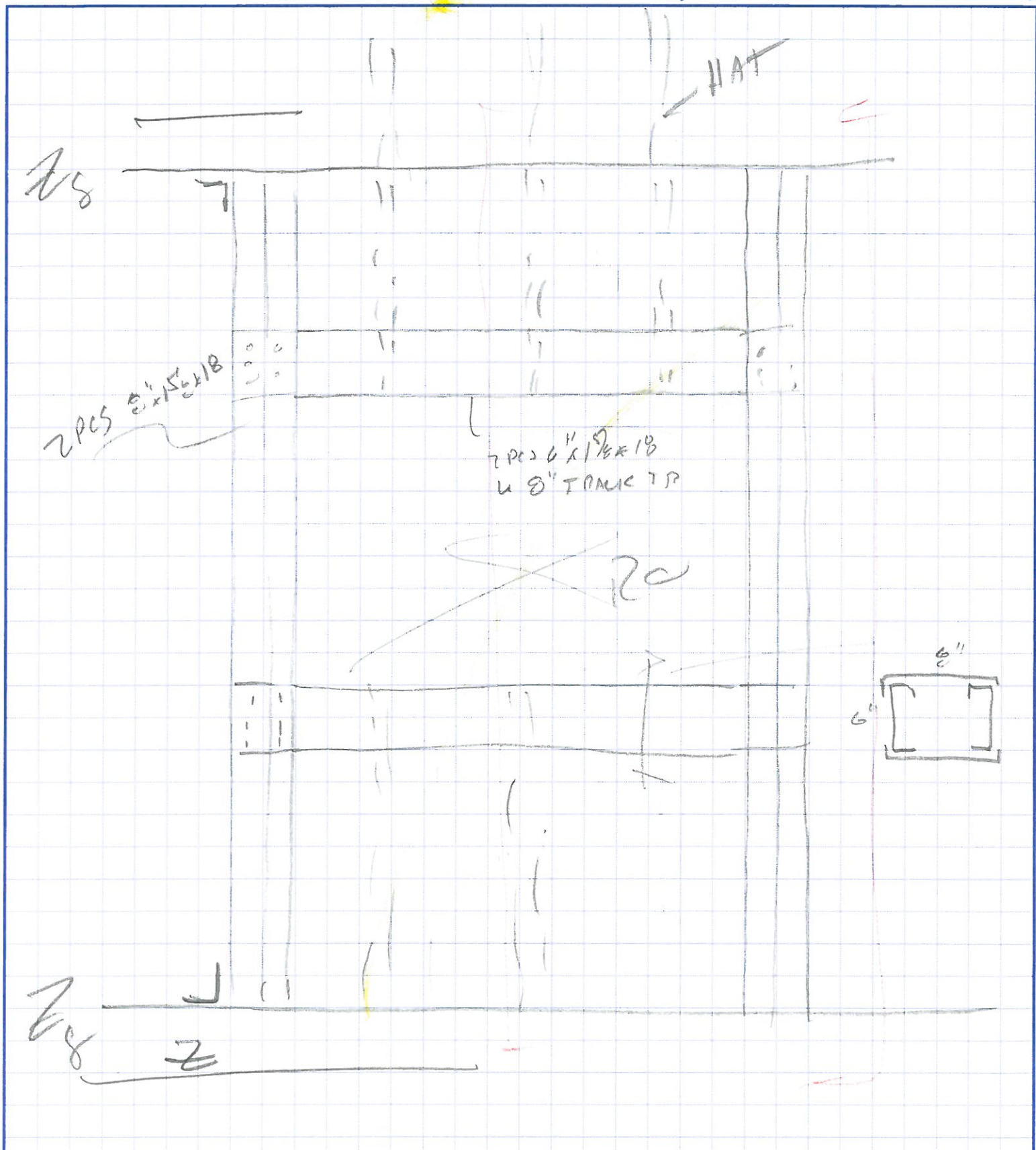

Typical EXT SIDE

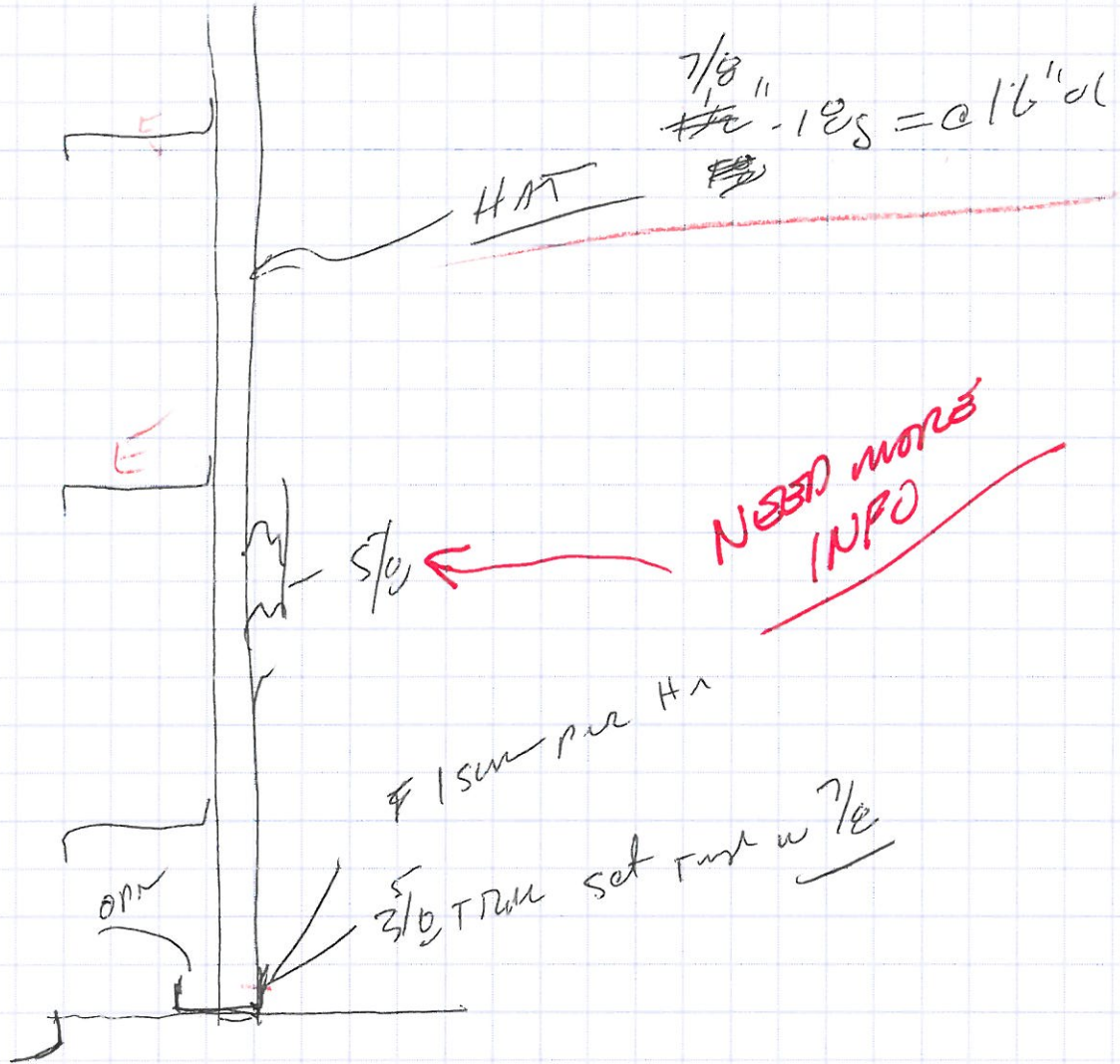

~~Typical~~ Typical Exten

SIDE

FRONT & REAR



Additional

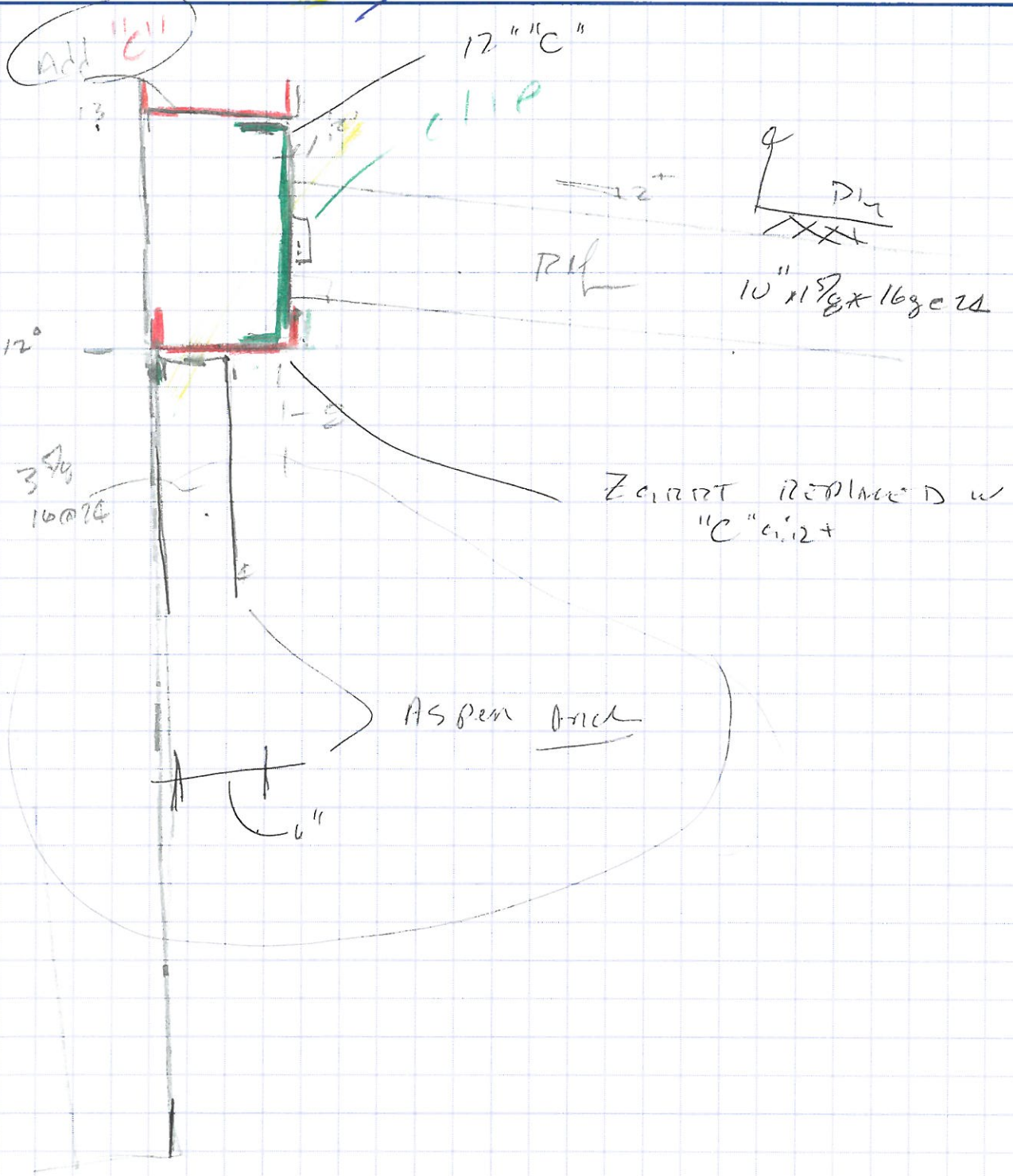



Mid 6" @ 16" 18g

TRUNK IN
DOWN

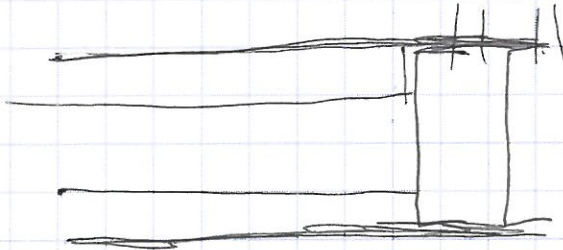
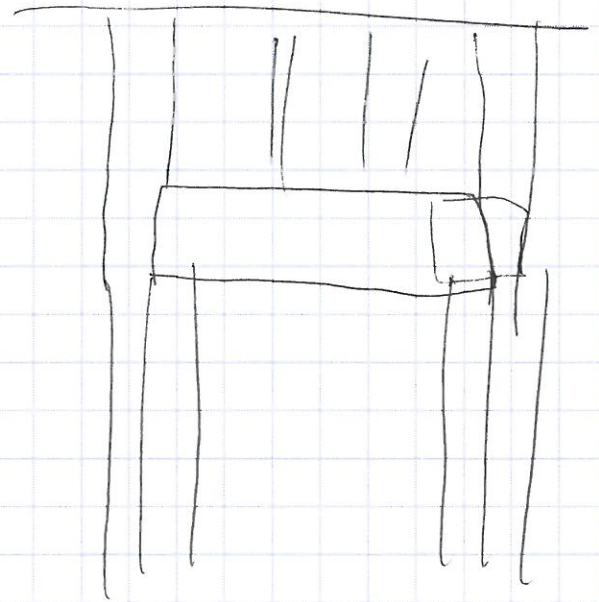
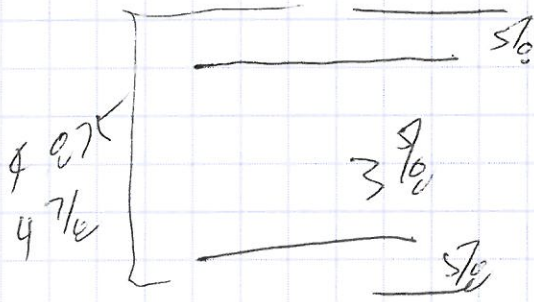

2 PCS 8" x 1 5/8" x 18g

3/5/8 TRUNK



SPRINK

116A DOOR

F

IN FILE ROOM

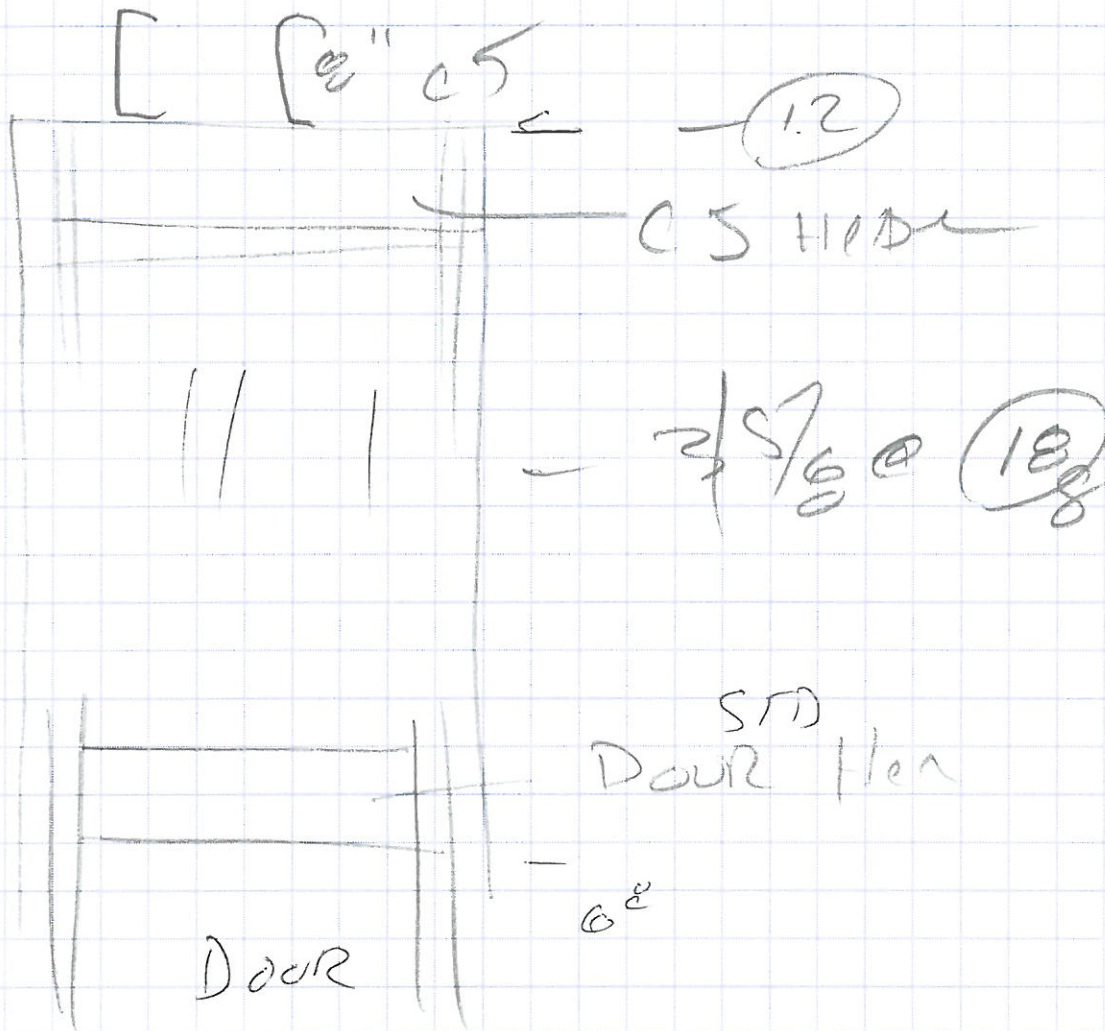

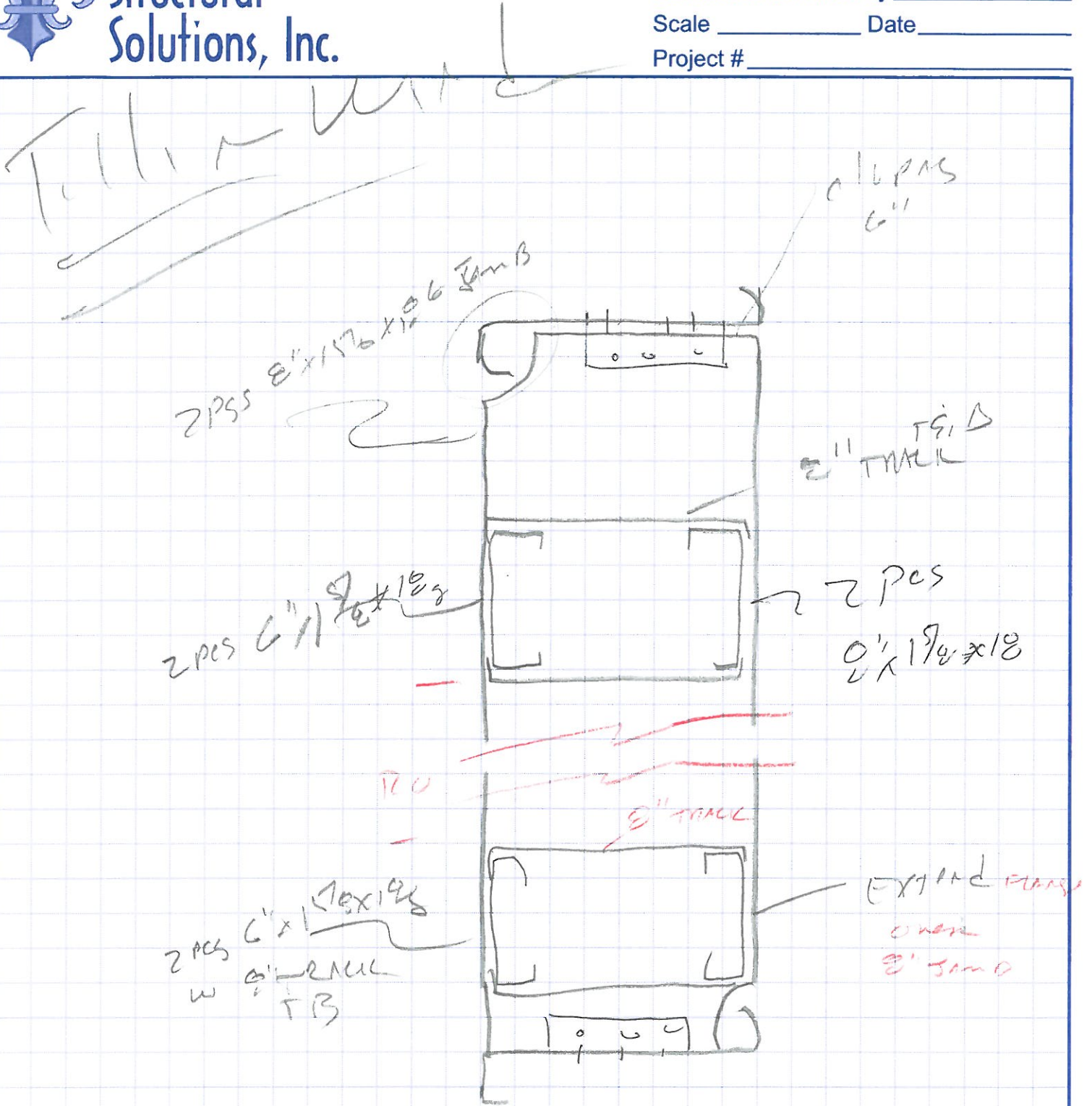

WHERE IS THIS LOCATED



10" ~~LONG~~
S

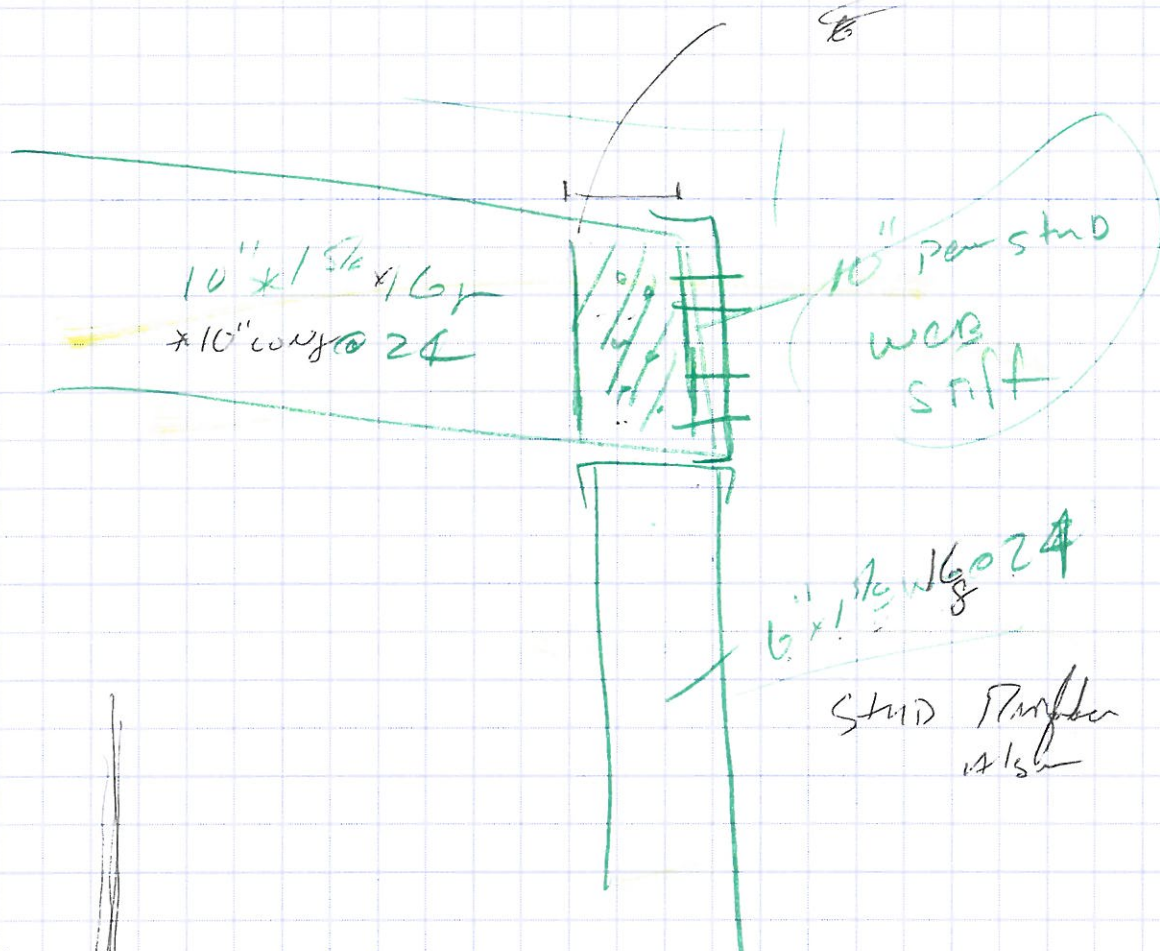

10" x 1 5/8" x 16"
x 10" LONG @ 24

10" per stud
web
stiff

6" x 1 1/2" @ 24

STUD STIFFER
ALSO

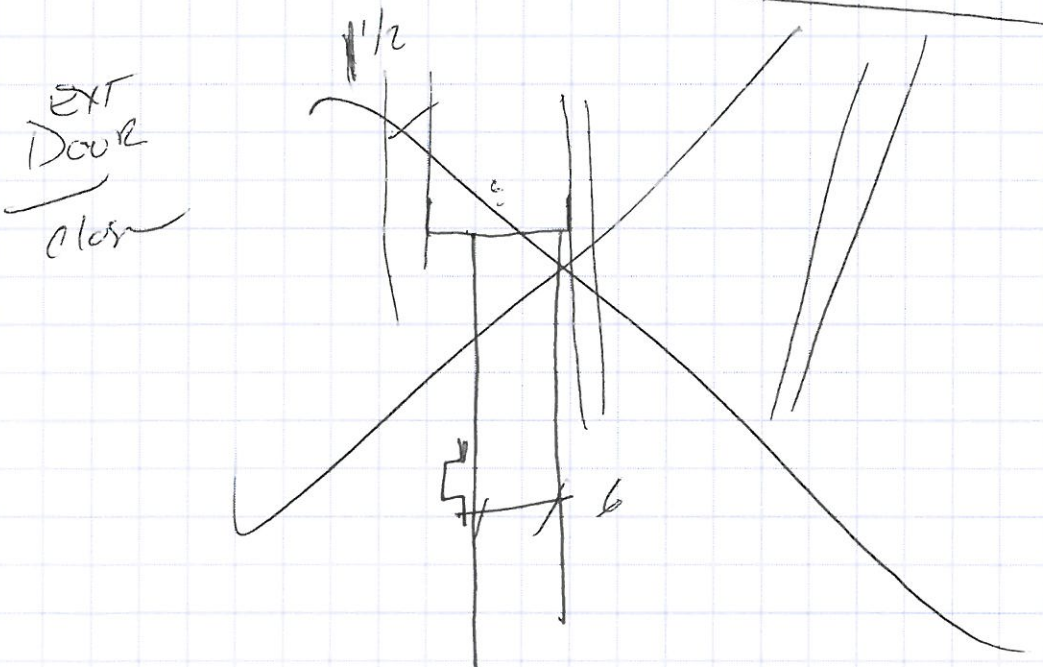
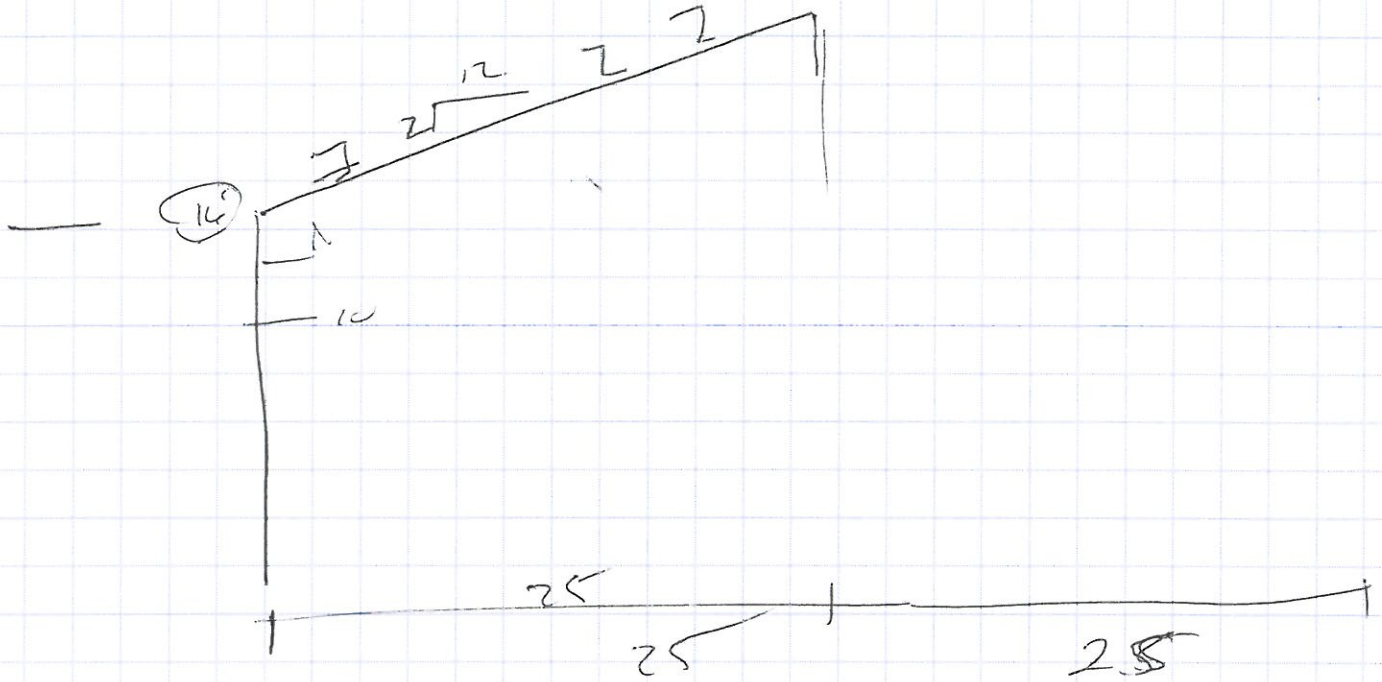

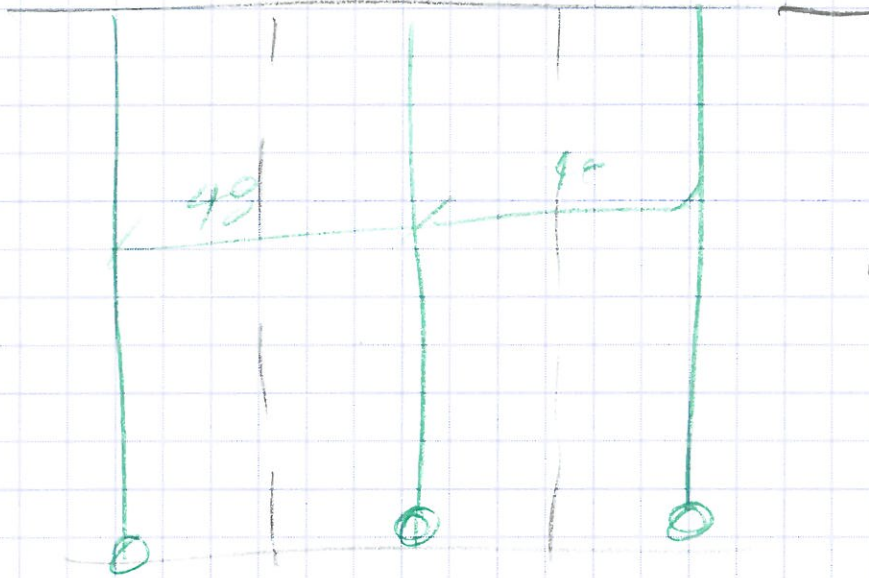

W/Fen

10' H10x1"

