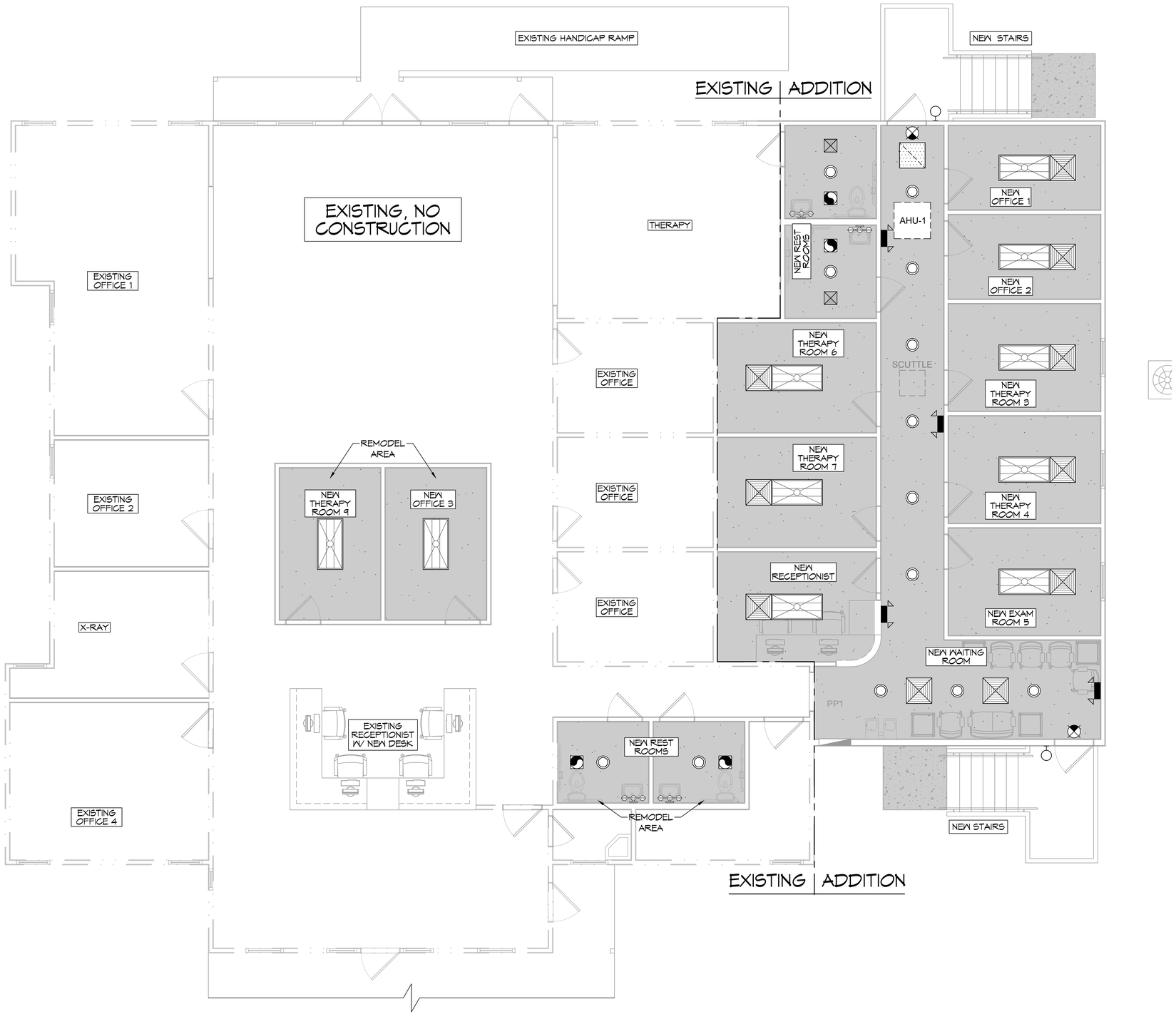

15 REFLECTED CEILING PLAN
SCALE: 1/4"= 1'-0"

RCP NOTES

1. ALL CEILING HEIGHTS INDICATED ON PLANS ARE FROM TOP OF FINISH FLOOR TO UNDERSIDE OF FINISH CEILING UNLESS OTHERWISE NOTED.
2. REFER TO PARTITION TYPES FOR WALL/PARTITION ASSEMBLY AND INFORMATION.
3. SEE SHEET E101 FOR LIGHT FIXTURE TYPES. SEE MECHANICAL DRAWINGS FOR DIFFUSER AND GRILLE TYPES.
4. PROVIDE ADEQUATE CLEARANCES FOR DUCTS AND RELATED APPURTENTANT ITEMS NECESSARY TO MAINTAIN THE SPECIFIED CEILING HEIGHT ABOVE THE FINISH FLOOR FOR LIGHT FIXTURES.
5. PROVIDE HANGER AND SAFETY WIRE FOR LIGHT FIXTURES, SPEAKERS, AND AIR SUPPLY/RETURN DIFFUSERS (AS REQUIRED).
6. ALL ELEMENTS SUSPENDED FROM THE DECK THAT OVERHANGS A PEDESTRIANS WAY SHALL BE A MINIMUM OF 80 INCHES ABOVE THE WALKING SURFACE AS MEASURED FROM THE BOTTOM OF THE OBSTRUCTION.

NOTE:
REPLACE NECESSARY FIXTURES CAUSED BY REMODEL

LEGEND

- GYPSUM BOARD W/ SHEETROCK
- HVAC RETURN AIR GRILL
- HVAC SUPPLY AIR DIFFUSER
- EXHAUST FAN
- EXIT LIGHT
- EMERGENCY WALL LIGHT
- LED FLUORESCENT LIGHT FIXTURE
- RECESSED LIGHT
- WALL SCONCE
- MIRROR LIGHT

DAMMON ENGINEERING, INC.
LOUISIANA & MISSISSIPPI
www.dammonengineering.com
info@dammonengineering.com
PH: 985.649.5832
Chief Engineer: Brian Mistich, PE
5544 Highway 190 East
Slidell, LA 70458

REVISIONS

#	DESCRIPTION	DATE

SEAL:
STATE OF LOUISIANA
BRIAN A. MISTICH
License No. 30187
PROFESSIONAL ENGINEER

LA HEALTH SOLUTIONS
56634 BOSWORTH ST.
SLIDELL, LA 70459

DATE: 04-20-2022
JOB No: JAS-MVA
DRAWN BY: JMS
CHECKED BY:

These plans remain the property of Dammon Engineering, and shall not be used for other work or projects except by agreement in writing. Reproduction of these plans without the written consent of Dammon Engineering is prohibited. Only those versions of these plans bearing the seal of Dammon Engineering are valid for construction purposes. Any other version is invalid and unauthorized.

SHEET TITLE:
REFLECTED CEILING PLAN

DRAWING NUMBER:
A103

SHEET No: 7 of 12