

**DAMMON**  
ENGINEERING, INC.

CHIEF ENGINEER  
EMMETT  
DAMMON, P.E.  
CHIEF ARCHITECT  
ROBERT  
WILTSE

1095 FLORIDA AVENUE  
SUDELL, LA. 70458  
OFFICE: 985-649-5832  
FAX: 985-641-5950

WWW.DAMMONENGINEERING.COM  
WEBSITE:  
EMAIL:  
DAMMONENG@BELLSOUTH.NET

ARCHITECTURE  
ENGINEERING  
STUDIES  
PLANNING  
INVESTIGATION  
EXPERT WITNESS

- NOTES:
1. FOLLOWING REMOVAL OF ALL STUMPS, ROOTS, ETC., AND EXCAVATING OF ANY AREAS OF PUMPING, ADD MIXTURE AND COMPACT.
  2. CONTRACTOR SHALL FIELD VERIFY ALL DIMENSIONS & DEPRESSIONS PRIOR TO COMMENCING WORK.
  3. NO FIELD SUPERVISION OR INSPECTION PROVIDED UNDER THIS SEAL UNLESS NOTED OTHERWISE.
  4. ALL WATER, RAIN, RISING WATER, ETC. SHALL BE DIRECTED AWAY FROM THE FOUNDATIONS DURING PREPARATION, PLACING, AND CURING OF SAME. POSITIVE DRAINAGE MUST BE MAINTAINED AT ALL TIMES.

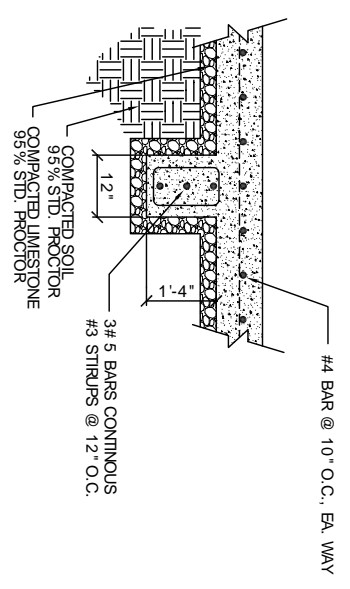

SECTION B  
N.T.S.

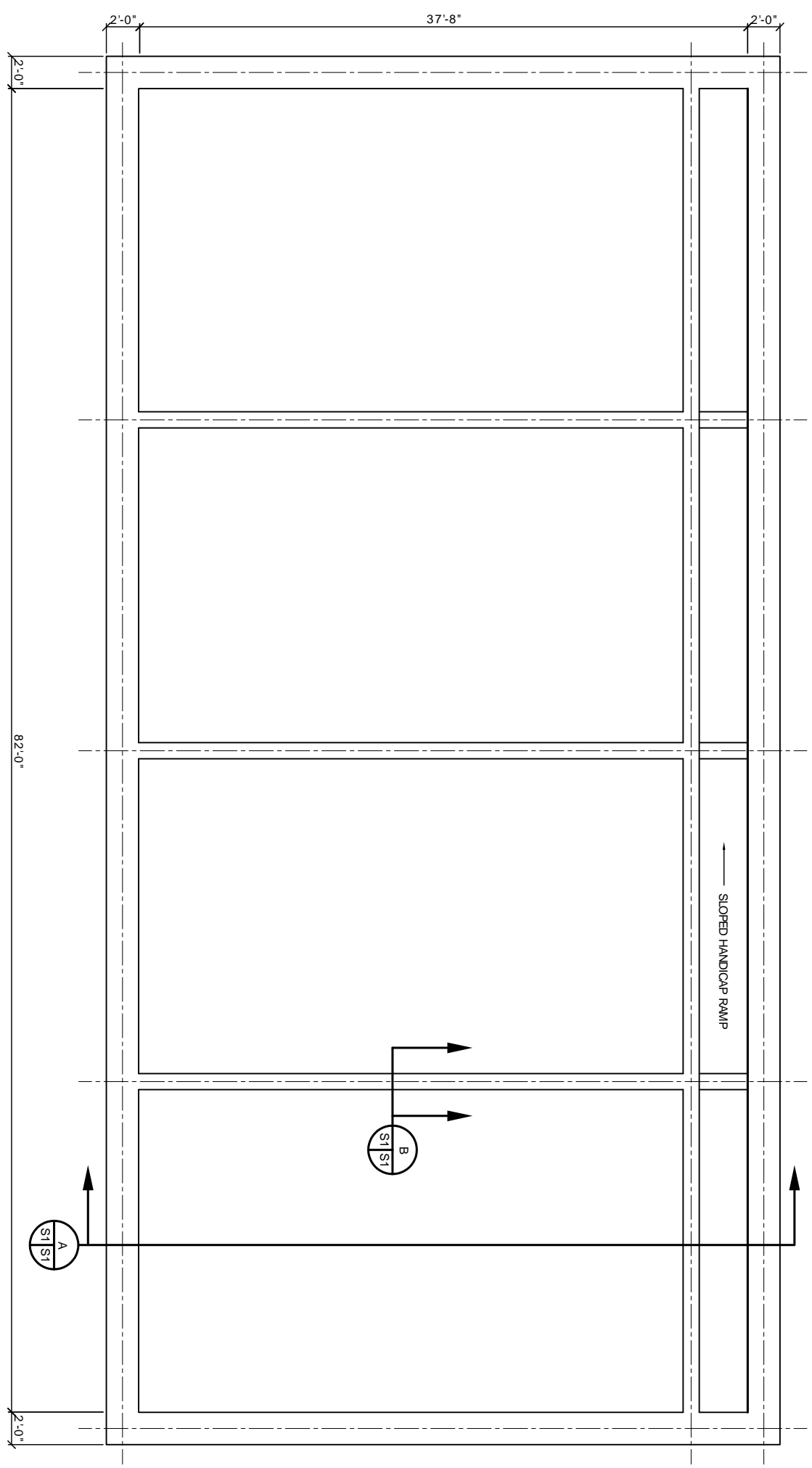

SECTION A  
SCALE: 1/4" = 1'-0"

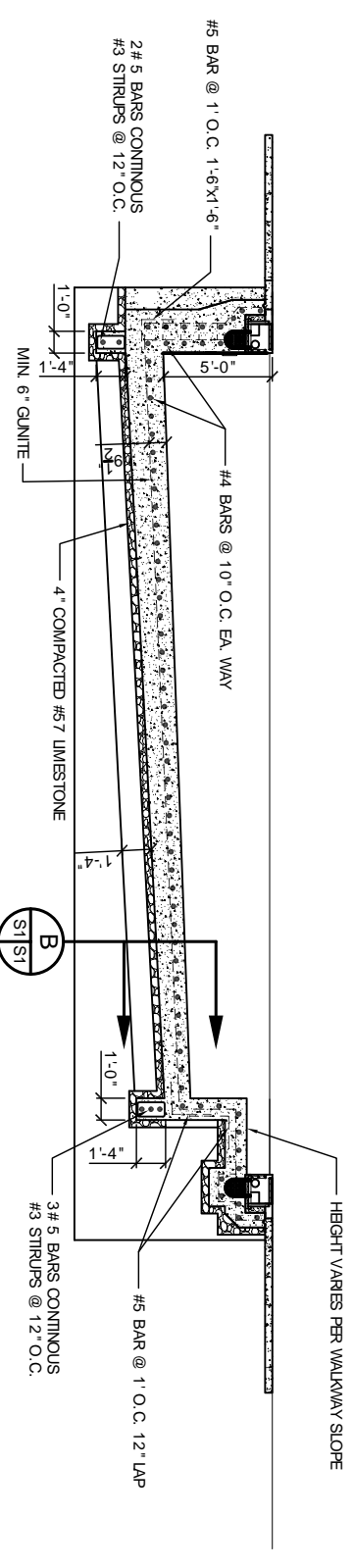

**POOL LAYOUT**  
SCALE: 1/4" = 1'-0"

REV:	
SCALE: AS NOTED	
JOB#:	
DATE: 1-7-10	
SHEET 1	
<b>S-1</b>	OF 1

ARMED FORCES  
RETIREMENT HOME  
1800 BEACH DR  
GULFPORT,  
MISSISSIPPI

PLING  
PLAN