

52'-11 1/2"

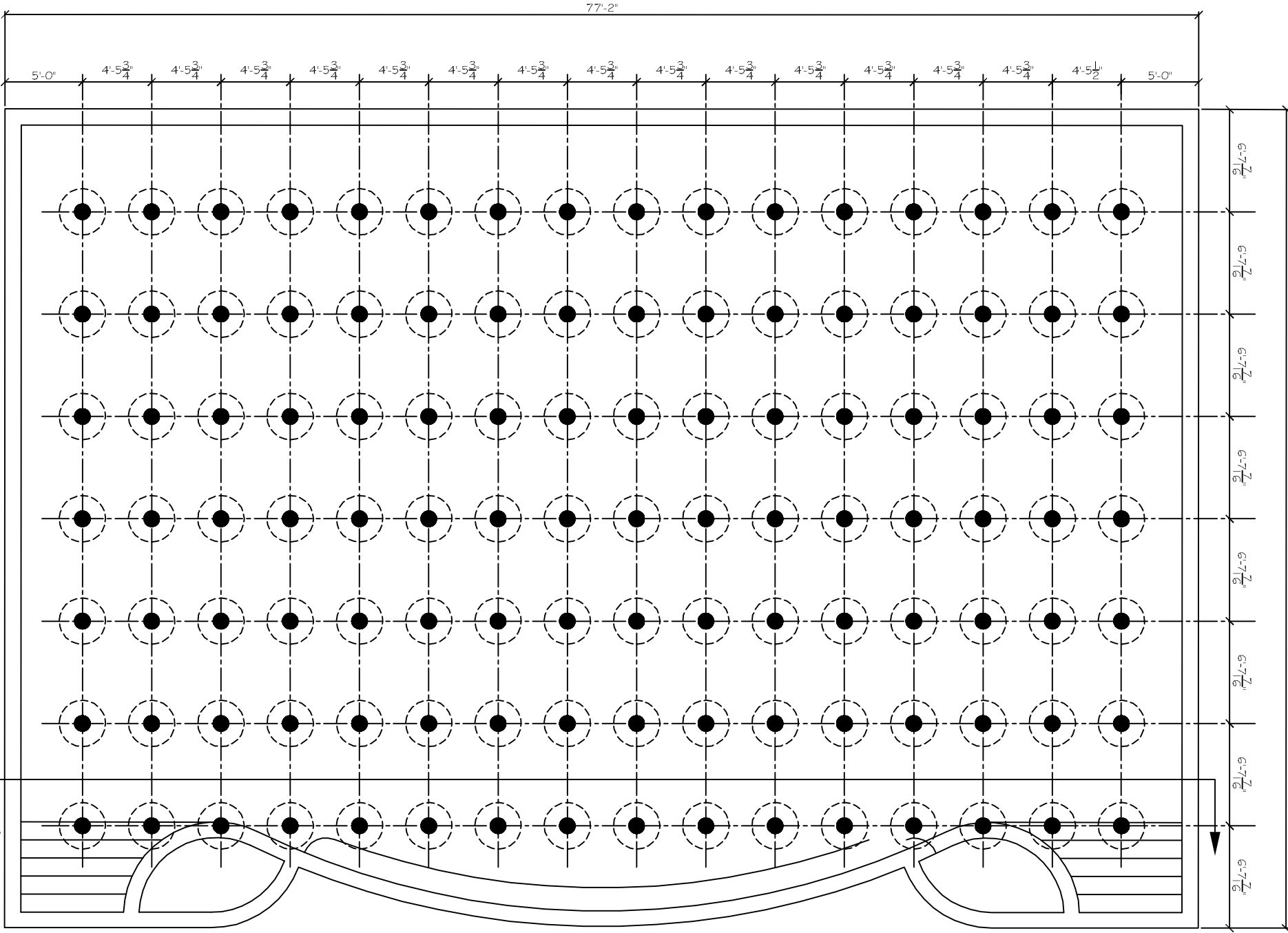

PILING PLAN LAYOUT  
SCALE: 1/4"=1'-0"

A  
S1/S1

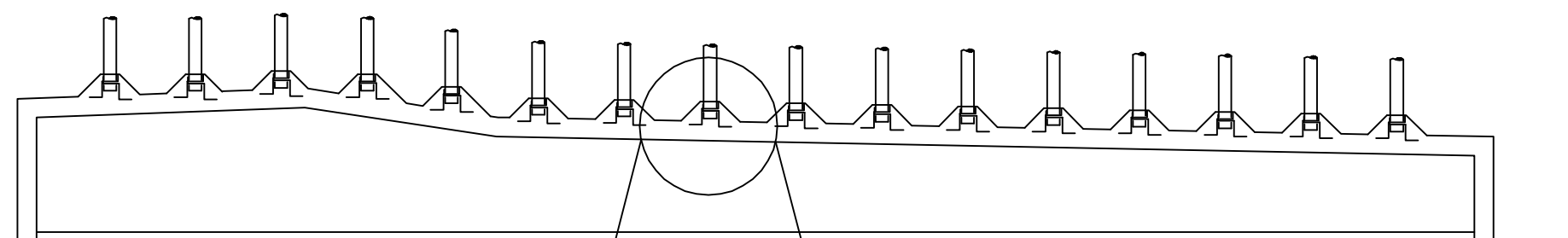

SECTION  
SCALE: 1/4"=1'-0"

A  
S1/S1

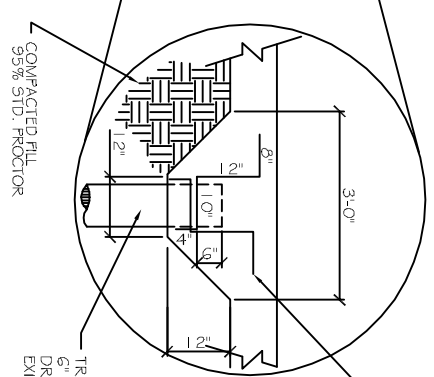

COMPACTED FILL  
95% STD. PROCTOR

TREATED SMALL TIMBER PILES,  
6" TIP AND 6" BUTT 40' & TONS  
DRIVEN TO 40 FT BELOW  
EXISTING NATURAL GROUND ELEV.

INSTALL TWO #5 BARS THROUGH TOP  
OF PILING E.W. LEAVE EXPOSED  
TO CONC. SWALE ON E.A. SIDE (TYP)

- NOTES:**
1. CONTRACTOR SHALL FIELD VERIFY ALL DIMENSIONS & DEPRESSIONS PRIOR TO COMMENCING WORK.
  2. PILE DATA FROM GORE ENGINEERING SOILS STUDY DATED JULY 31, 2007.
  3. USE TREATED SMALL TIMBER PILES, 40' LONG & 10N CAPACITY. DRIVEN TO 40 FT BELOW EXISTING NATURAL GROUND ELEV.
  4. NO FIELD SUPERVISION OR INSPECTION PROVIDED UNDER THIS SEAL, UNLESS NOTED OTHERWISE.
  5. PILE LAYOUT MAY BE MODIFIED DUE TO ACTUAL DRIVING CONDITIONS, ENGINEER TO BE NOTIFIED ON ANY MODIFICATION.
  6. A PILE BLOW COUNT LOG OF ALL PILES IS TO BE SUBMITTED TO THE ENGINEER OF RECORD.
  7. CONTRACTOR IS RESPONSIBLE FOR THE COMPARISON AND VERIFICATION OF PILE LAYOUT DIMENSIONS WITH MOST RECENT EQUIPMENT DRAWINGS, ASSURING THAT PILES DO FALL WITHIN LIMITS OF THE DESIGN.
  8. ALL WATER (RAIN, RISING WATER, ETC.) SHALL BE DIRECTED AWAY FROM THE FOUNDATIONS DURING PREPARATION, PLACING, AND CURING OF SAME. POSITIVE DRAINAGE MUST BE MAINTAINED AT ALL TIMES.
  9. SEE "GORE ENGINEERING" SOIL ANALYSIS AND FOLLOW RECOMMENDATIONS OF STUDY.
  10. MONITOR VIBRATIONS AT NEARBY BUILDINGS.

THESE PLANS HAVE BEEN PREPARED UNDER MY DIRECT SUPERVISION, AND TO THE BEST OF MY KNOWLEDGE AND BELIEF, COMPLY WITH ALL THE BUILDING CODES OF THE CITY OF NEW ORLEANS, AS WELL AS STATE AND NATIONAL CODES. I AM NOT SUPERVISING THE WORK.

ROBERT WILTSE

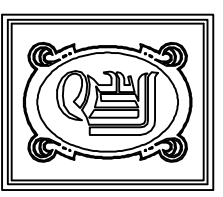

**DAMMON**  
ENGINEERING, INC.

CHIEF ENGINEER  
EMMETT  
DAMMON, P.E.

CHIEF ARCHITECT  
ROBERT  
WILTSE

1095 FLORIDA AVENUE  
SLIDELL, LA. 70458  
OFFICE: 985-649-5832  
FAX: 985-641-5950

WEBSITE:  
WWW.DAMMONENGINEERING.COM  
EMAIL:  
DAMMONENG@BLSOUTH.NET

ARCHITECTURE  
ENGINEERING  
STUDIES  
PLANNING  
INVESTIGATION  
EXPERT WITNESS

SOUTHERN  
YACHT  
CLUB  
NEW ORLEANS  
LOUISIANA

PILING  
PLAN

REV:  
SCALE: AS NOTED

JOB#:  
DATE: 06-26-09

SHEET 1

S-1

OF 1