

MATCHLINE SEE SHEET C-4.5

REVISION	BY

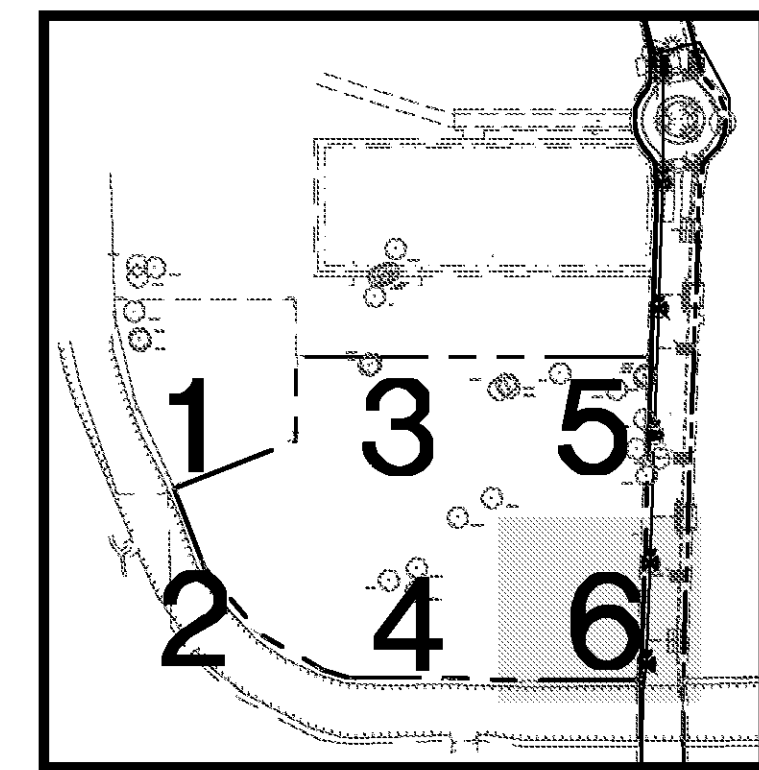

KEY MAP
N.T.S.

LEGEND - PROPOSED

- SUBSURFACE DRAINAGE
- MANHOLE
- AREA INLET
- CONTOUR
- SPOT ELEVATION
- TOP OF CURB SPOT ELEVATION
- GUTTER SPOT ELEVATION
- GRADE TO DRAIN
- RIP RAP

LEGEND-EXISTING

- FOUND PROPERTY CORNER (AS NOTED)
- EXISTING POWER POLE
- EXISTING POWER POLE WITH LIGHT
- EXISTING PARKING LOT LIGHT
- EXISTING GUY ANCHOR
- EXISTING TELEPHONE PEDESTAL
- EXISTING CABLE TV PEDESTAL
- EXISTING UNDERGROUND POWER LINE
- EXISTING OVERHEAD POWER LINE
- EXISTING TELEPHONE LINE
- EXISTING CABLE TV LINE
- EXISTING GAS METER
- EXISTING GAS VALVE
- EXISTING GAS LINE
- EXISTING BARB WIRE FENCE LINE
- EXISTING CHAIN LINK LINE
- EXISTING WOOD FENCE LINE
- EXISTING HIGH DENSITY POLYETHYLENE PIPE
- EXISTING POLYVINYL CHLORIDE PIPE
- ELEVATION OF TOP OF STRUCTURE
- ELEVATION OF BOTTOM OF STRUCTURE
- EXISTING SPOT ELEVATION
- ELEVATION OF TOP OF CURB
- ELEVATION OF FACE OF CURB
- EXISTING SEWER MANHOLE
- EXISTING SEWER CLEANOUT
- EXISTING GRAVITY SEWER LINE
- EXISTING SEWER FORCE MAIN
- EXISTING DRAINAGE MANHOLE
- EXISTING SUBSURFACE DRAINAGE
- EXISTING CATCH BASIN/DROP INLET
- EXISTING FIRE HYDRANT
- EXISTING WATER METER
- EXISTING WATER VALVE
- EXISTING WATER LINE
- EXISTING TERRA-COTTA PIPE
- EXISTING REINFORCED CONCRETE PIPE
- EXISTING CORRUGATED METAL PIPE

STRUCTURE TABLE						
STRUCTURE NUMBER	TYPE	GUTTER/CASTING ELEV	INVERT IN	ELEVATION OUT	PIPE LENGTH	PIPE TYPE PIPE SLOPE
29	AREA INLET	9.50	8.58 (29A)	8.58 (10)	157.37	30" PVC 0.20%
10-29			8.58 (28)			
29A	22.5 BEND	9.32	6.69 (29B)	6.69 (29)	55.51	24" PVC 0.20%
29B	OPEN PIPE	9.50	6.88 (29C)	6.88 (29A)	94.76	24" PVC 0.20%
29A-29B			7.13 (425)			
29B-29C			8.97 (51)	8.97 (29B)	46.33	24" PVC 0.19%
29C	OPEN PIPE	12.09	8.97 (51)	8.97 (29B)	46.33	24" PVC 0.19%
48	TEE	11.11	8.28 (56)	7.35 (48)	78.96	24" PVC 0.20%
47-48			7.35 (48)			
48-48	AREA INLET	9.85	7.45 (50)	7.45 (48)	48.61	24" PVC 0.20%
49	AREA INLET	10.85	7.88 (49)	7.88 (49)	116.09	24" PVC 0.20%
48-50						
51	AREA INLET	9.68	7.05 (29C)	40.20	24" PVC 0.20%	
29C-51						
58B	OPEN PIPE	10.89	9.10 (55)	105.67	15" PVC 0.50%	
58	OPEN PIPE	11.66	9.03 (56A)	9.03 (48)	149.94	18" PVC 0.50%
48-58			9.03 (56B)			
58A	OPEN PIPE	11.68	9.60 (56)	114.33	18" PVC 0.50%	
58-58A						

GRADING PLAN SECTION 6

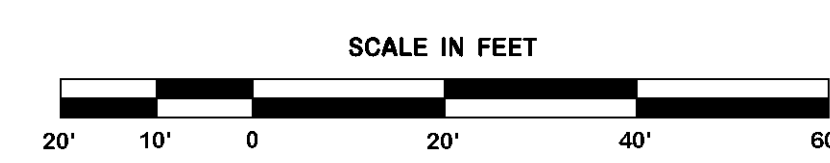

DDG
DUPLANTIS DESIGN GROUP, PC
CIVIL ENGINEERING ARCHITECTURE
34 LOUIS PRIMA DRIVE COVINGTON, LA 70433
WWW.DDGP.COM PHONE: 985-249-6800 FAX: 985-249-6190
THIBODAUX | COVINGTON | HOUSTON | BATON ROUGE | LOUISIANA

PROGRESS SET - FOR REVIEW ONLY
Issued 07/08/14
These documents are for Design Review and not intended for construction. Spots or omissions on this plan are the responsibility of the client. They were prepared by or under the supervision of:
Douglas E. Barilleaux, P.E., 334541
Duplantis Design Group, PC

SPRINGS AT FREMAUX TOWN CENTER
SLIDELL, LOUISIANA
ST. TAMMANY PARISH
FOR CONTINENTAL 294 FUND LLC
MEMONEE FALLS, WI

DRAWN DGS
CHECKED DEB
ISSUED DATE 6/23/14
ISSUED FOR PERMITTING
PROJECT NO. 14-248
FILE 14-248 C-4 GRADING
SHEET
C-4.6

MATCHLINE SEE SHEET C-4.4

B20
BLDG 11
FFE - 12.50'

B20
BLDG 14
FFE - 12.50'

B20
BLDG 13
FFE - 12.50'

