

- NOTES:**
1. CONTRACTOR SHALL FIELD VERIFY ALL DIMENSIONS & DEPRESSIONS PRIOR TO COMMENCING WORK.
  2. PILE DATA FROM EUTIS ENGINEERING SOILS STUDY DATED 25 NOV., 2008
  3. USE TREATED SMALL TIMBER PILES, 40' LONG 10 TON CAPACITY, DRIVEN TO 40 FT BELOW EXISTING NATURAL GROUND ELEV.
  4. NO FIELD SUPERVISION OR INSPECTION PROVIDED UNDER THIS SEAL UNLESS NOTED OTHERWISE.
  5. PILE LAYOUT MAY BE MODIFIED DUE TO ACTUAL DRIVING CONDITIONS, ENGINEER TO BE NOTIFIED ON ANY OTHER MODIFICATION.
  6. A PILE BLOW COUNT LOG OF ALL PILES IS TO BE SUBMITTED TO THE ENGINEER OF RECORD.
  7. CONTRACTOR IS RESPONSIBLE FOR THE COMPARISON AND VERIFICATION OF PILE LAYOUT DIMENSIONS WITH MOST RECENT EQUIPMENT DRAWINGS, ASSURING THAT PILES DO FALL WITHIN LIMITS OF THE DESIGN.
  8. ALL WATER (RAIN, RISING WATER, ETC.) SHALL BE DIRECTED AWAY FROM THE FOUNDATIONS DURING PREPARATION, PLACING AND CURING OF SAME. POSITIVE DRAINAGE MUST BE MAINTAINED AT ALL TIMES.
  9. SEE "EUTIS ENGINEERING" SOIL ANALYSIS AND FOLLOW RECOMMENDATIONS OF STUDY.
  10. MONITOR VIBRATIONS AT NEARBY BUILDINGS.

**POOL PLAN**  
SCALE: 3/16"=1'-0"  
95 PILES

**POOL SECTION**  
SCALE: 3/16"=1'-0"  
A

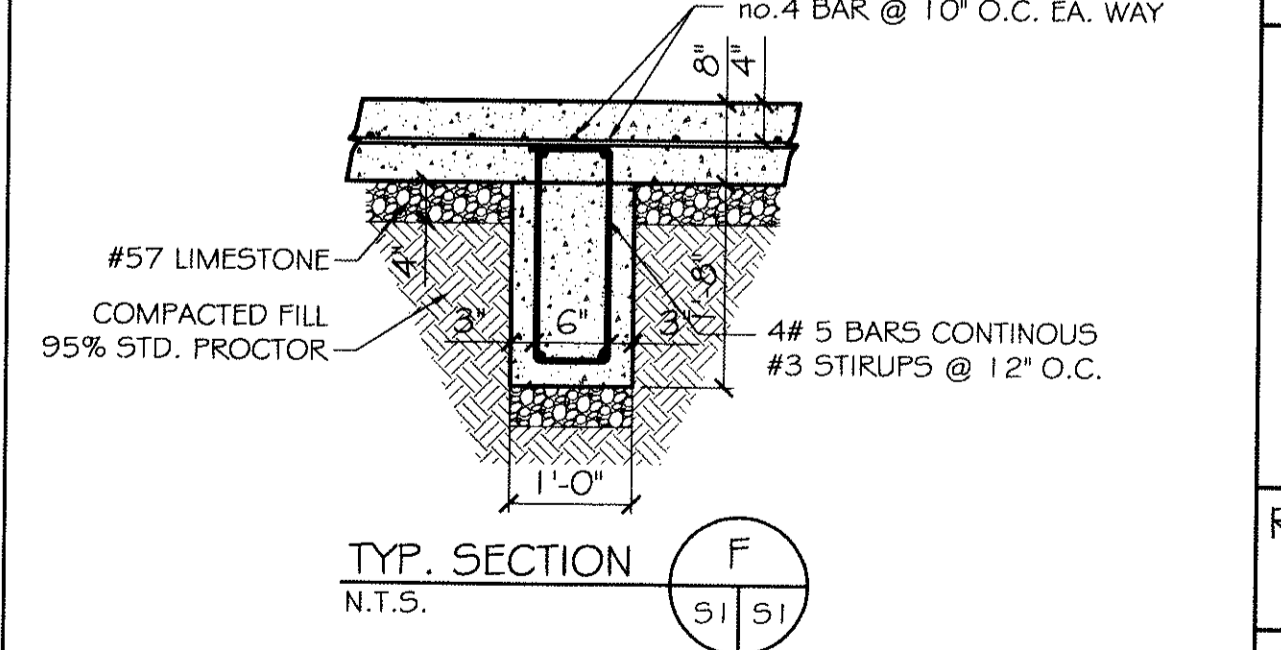
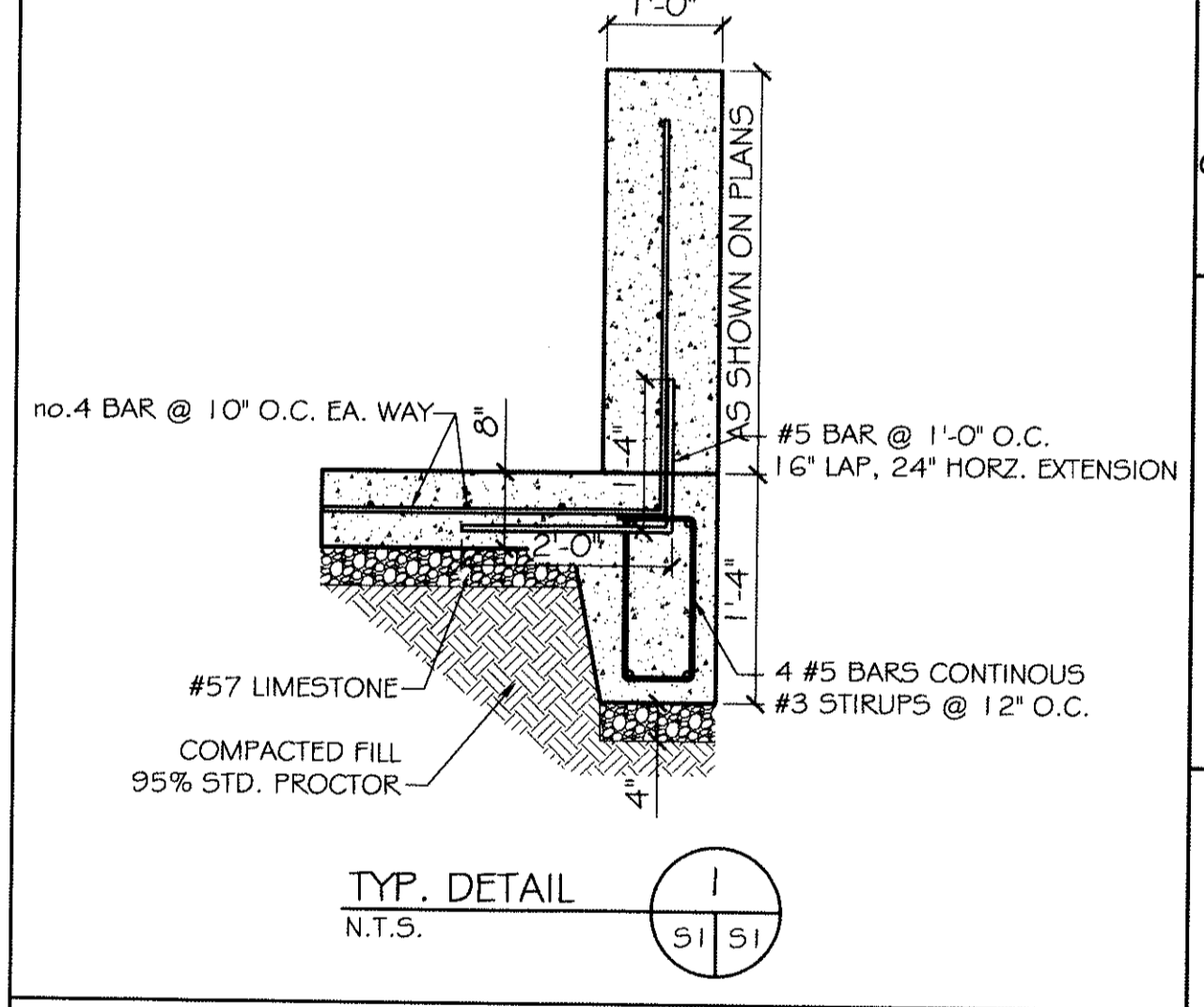
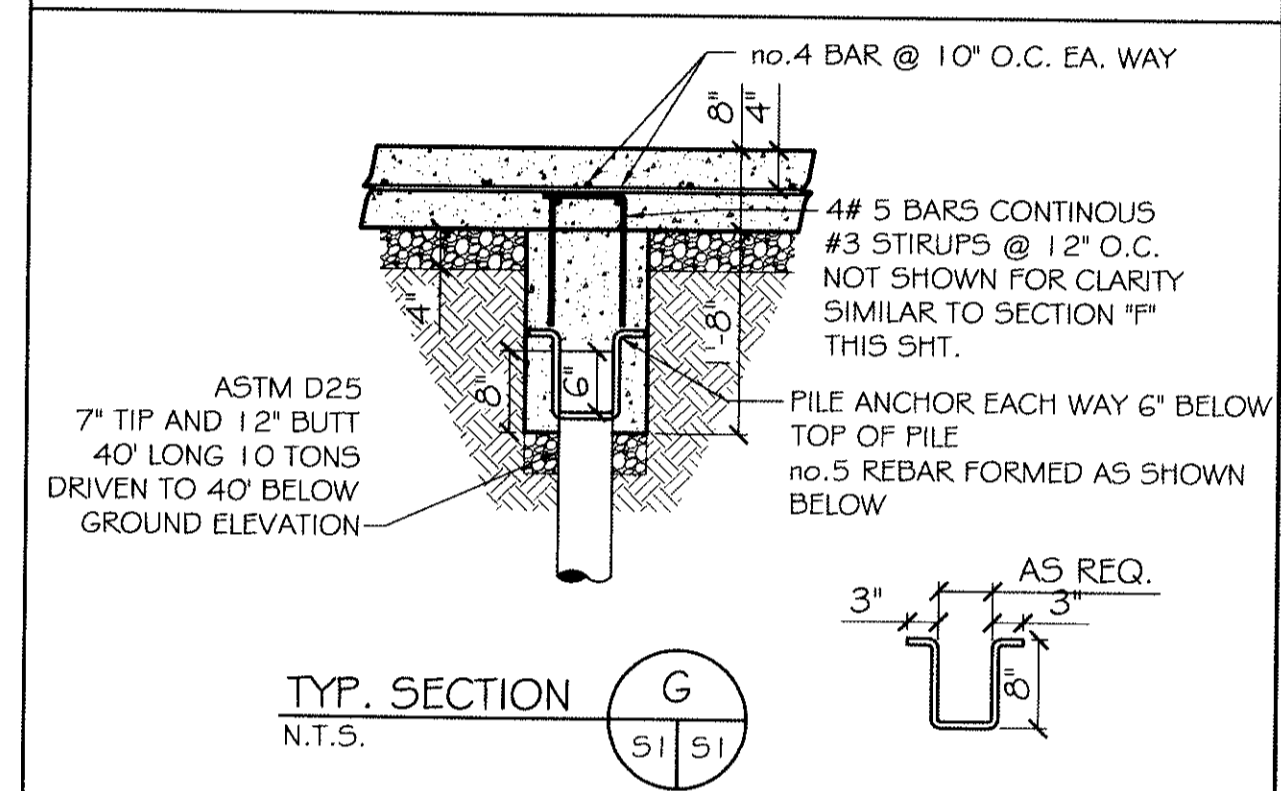
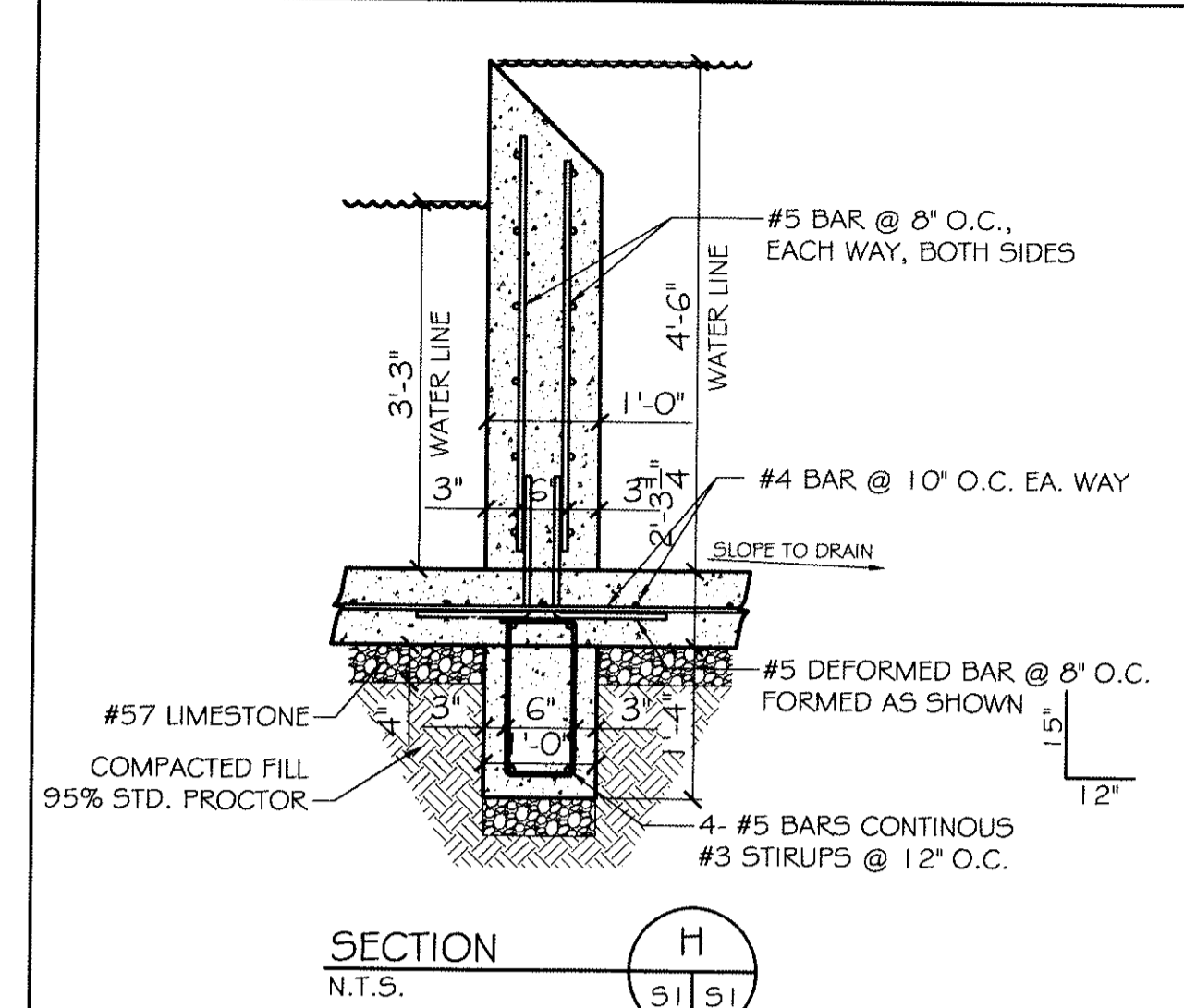

**DAMMON ENGINEERING, INC.**

CHIEF ENGINEER  
EMMETT DAMMON, P.E.

CHIEF ARCHITECT  
ROBERT WILTSE

1095 FLORIDA AVENUE  
SLIDELL, LA. 70458  
OFFICE: 985-649-5832  
FAX: 985-641-5950

WEBSITE:  
WWW.DAMMONENGINEERING.COM

EMAIL:  
DAMMONENG@BELLSOUTH.NET

ARCHITECTURE  
ENGINEERING  
STUDIES  
PLANNING  
INVESTIGATION  
EXPERT WITNESS

---

**ROTOLO CONSULTANTS, INC.**  
894 ROBERT BLVD.  
SLIDELL, LA

---

**YMCA POOL**  
LOWER PLAQUEMINES  
BELLE CHASSE  
LOUISIANA

---

**POOL PLAN & SECTION**

---

---

REV: 5-18-10  
2-18-11

SCALE: AS NOTED

JOB#: 2061  
DATE: 5-18-10  
SHEET 1

S-1

OF 2