

POOL PILING LAYOUT PLAN
 SCALE: 3/16" = 1' 98 PILES TOTAL
 POOL WATER CAPACITY =
 56,730 GALLONS

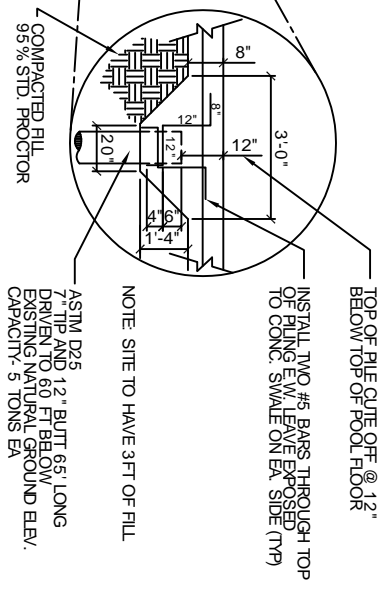

- NOTES:**
1. CONTRACTOR SHALL FIELD VERIFY ALL DIMENSIONS & DEPRESSIONS PRIOR TO COMMENCING WORK.
 2. PILE DATA FROM ELLIS ENGINEERING SOILS STUDY DATED 25 NOV., 2008
 3. USE TREATED SMALL TIMBER PILES, 4.0' LONG 10 TON CAPACITY. DRIVEN TO 40 FT BELOW EXISTING NATURAL GROUND ELEV.
 4. NO FIELD SUPERVISION OR INSPECTION PROVIDED UNDER THIS SEAL UNLESS NOTED OTHERWISE
 5. PILE LAYOUT MAY BE MODIFIED DUE TO ACTUAL DRIVING CONDITIONS. ENGINEER TO BE NOTIFIED ON ANY OTHER MODIFICATION
 6. A PILE BLOW COUNT LOG OF ALL PILES IS TO BE SUBMITTED TO THE ENGINEER OF RECORD
 7. CONTRACTOR IS RESPONSIBLE FOR THE COMPARISON AND VERIFICATION OF PILE LAYOUT DIMENSIONS WITH MOST RECENT EQUIPMENT DRAWINGS, ASSURING THAT PILES DO FALL WITHIN LIMITS OF THE DESIGN.
 8. ALL WATER (RAIN, RISING WATER, ETC.) SHALL BE DIRECTED AWAY FROM THE FOUNDATIONS DURING PREPARATION, PILING AND CURING OF SAME
 9. POSITIVE DRAINAGE MUST BE MAINTAINED AT ALL TIMES.
 10. SEE ELLIS ENGINEERING SOIL ANALYSIS AND FOLLOW RECOMMENDATIONS OF STUDY.
 10. MONITOR VIBRATIONS AT NEARBY BUILDINGS.

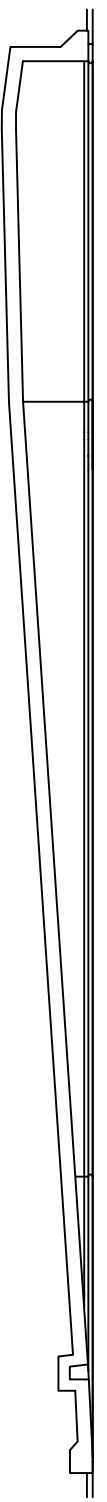

POOL SECTION
 SCALE: 3/16" = 1'

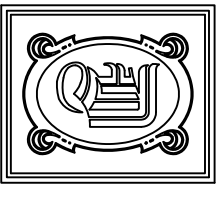

DAMMON ENGINEERING, INC.
 CHIEF ENGINEER
 ENMETT DAMMON, P.E.
 CHIEF ARCHITECT
 ROBERT WILTSE

1095 FLORIDA AVENUE
 SLIDELL, LA, 70458
 OFFICE: 985-649-5832
 FAX: 985-641-5950
 WWW.DAMMONENGINEERING.COM
 VISIT: DAMMONENGINEERING.COM
 EMAIL: DAMMONENG@BELLSOUTH.NET

ARCHITECTURE
 ENGINEERING
 STUDIES
 PLANNING
 INVESTIGATION
 EXPERT WITNESS

ROTOLO
 CONSULTANTS, INC
 894 ROBERT BLVD
 SLIDELL, LA

YMCA POOL
 PORT SULPHUR
 LOUISIANA

POOL
 PLAN
 & SECTION

REV:
 SCALE: AS NOTED
 JOB#:
 DATE: 4-5-10
 SHEET 1
S-1
 OF 2

PRELIMINARY (NOT FOR CONSTRUCTION)