

WAX MUSEUM CONDOS
 917 CONTI STREET
 NEW ORLEANS, LA.

THESE PLANS AND SPECIFICATIONS HAVE BEEN PREPARED BY ME OR UNDER MY CLOSE PERSONAL SUPERVISION AND TO THE BEST OF MY KNOWLEDGE AND BELIEF THEY COMPLY WITH ALL CITY, STATE AND FEDERAL REQUIREMENTS, AND I AM NOT PROVIDING CONTRACT ADMINISTRATION.

CERTIFIED CORRECT

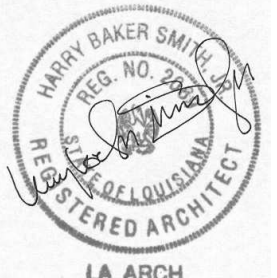

THIS DRAWING IS CONFIDENTIAL AND NOT BE LOANED, REPRODUCED, COPIED, EITHER WHOLLY OR IN PART, OR MADE PUBLIC IN ANY MANNER WITHOUT THE WRITTEN CONSENT OF HBSA II ARCHITECTS, A PROFESSIONAL L.L.C. ALL RIGHTS OF DESIGN OR INVENTION ARE RESERVED AND WILL REMAIN THE SOLE PROPERTY OF HBSA II ARCHITECTS A PROFESSIONAL L.L.C.

REVISION HISTORY						
NO.	DATE	DESCRIPTION	BY	CHKD	APP'D	REVISED
1	06/20/16	SCHEMATIC DESIGN				
2	07/14/16	DESIGN DEVELOPMENT				
3	08/19/16	FOUNDATION PERMIT				
4	09/30/16	VCC PERMIT RESPONSE				
5	11/07/16	FIRE MARSHALL RESPONSE				
6	11/29/16	VCC FINAL PERMIT REVIEW				
7	01/17/17	ARCH. PERMIT REVIEW				

EXTERIOR WALL SECTION DETAILS
 PROJECT#: 1435
 PHASE: PERMIT
 DRAFTER: RUMBLEY
 CHECKER: SMITH
 SCALE: AS NOTED
 ISSUED: 11/17/2017

SHEET#: **A506**

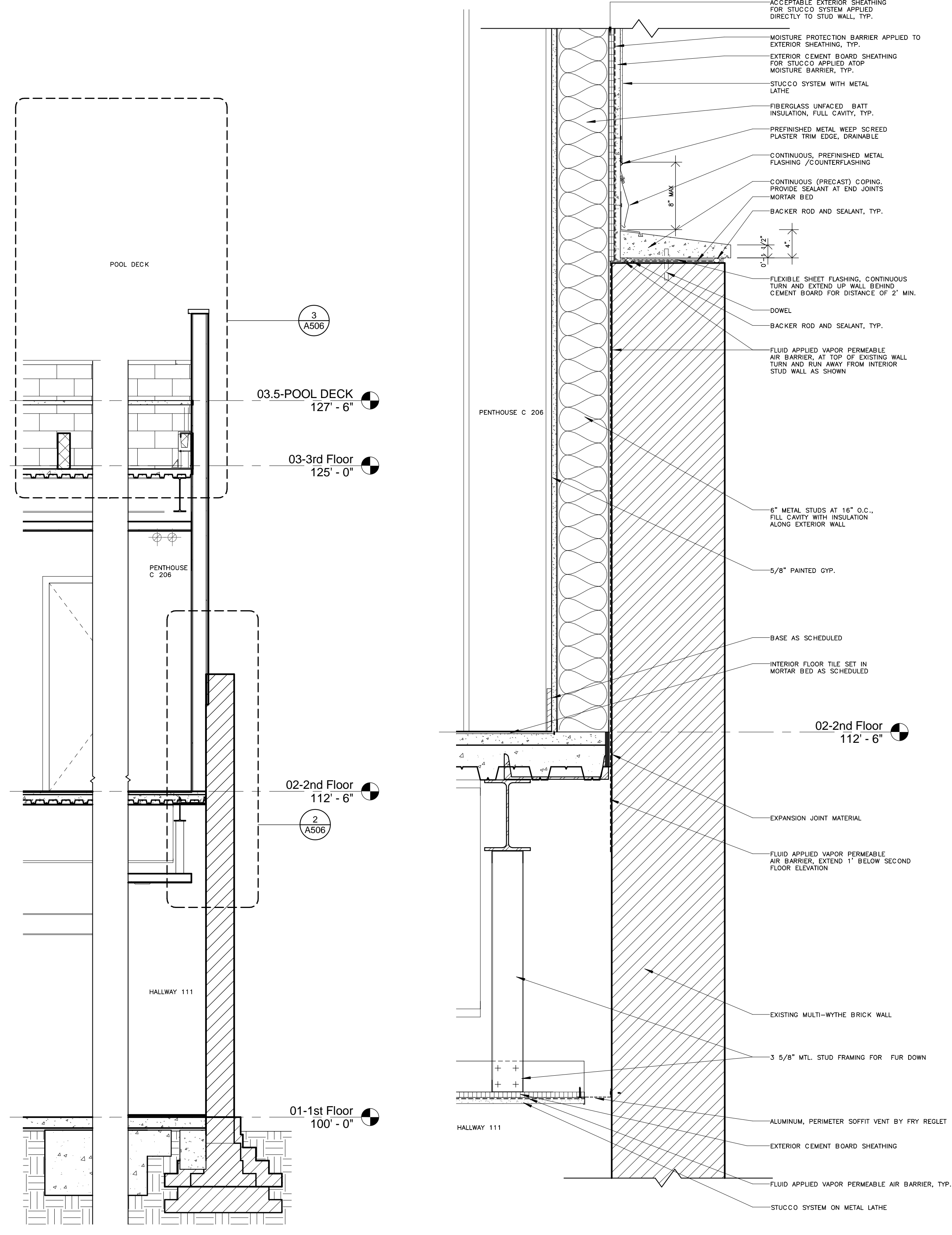

1 EXISTING WALL AT HALLWAY 111
 SCALE: 3/8" = 1'-0"

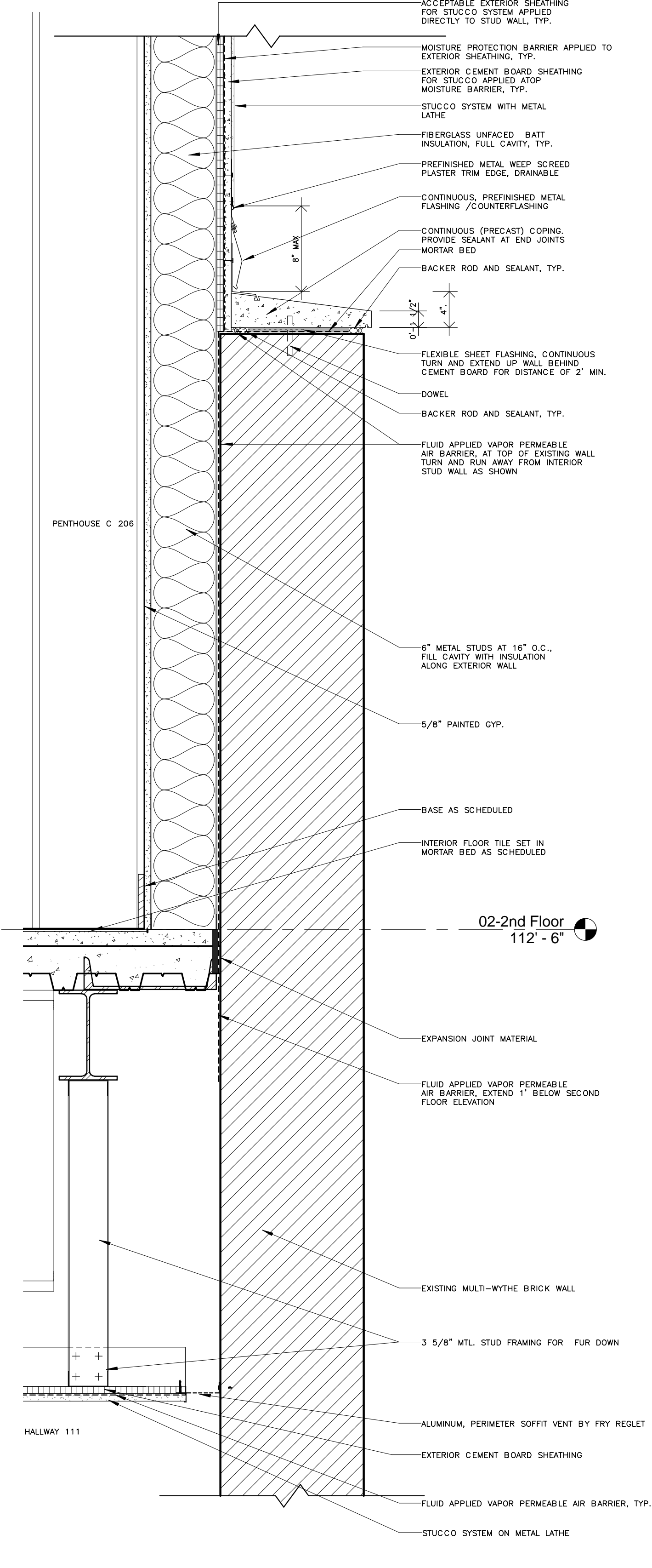

2 HALLWAY 111 AND PENTHOUSE 206 AT EXISTING WALL
 SCALE: 1 1/2" = 1'-0"

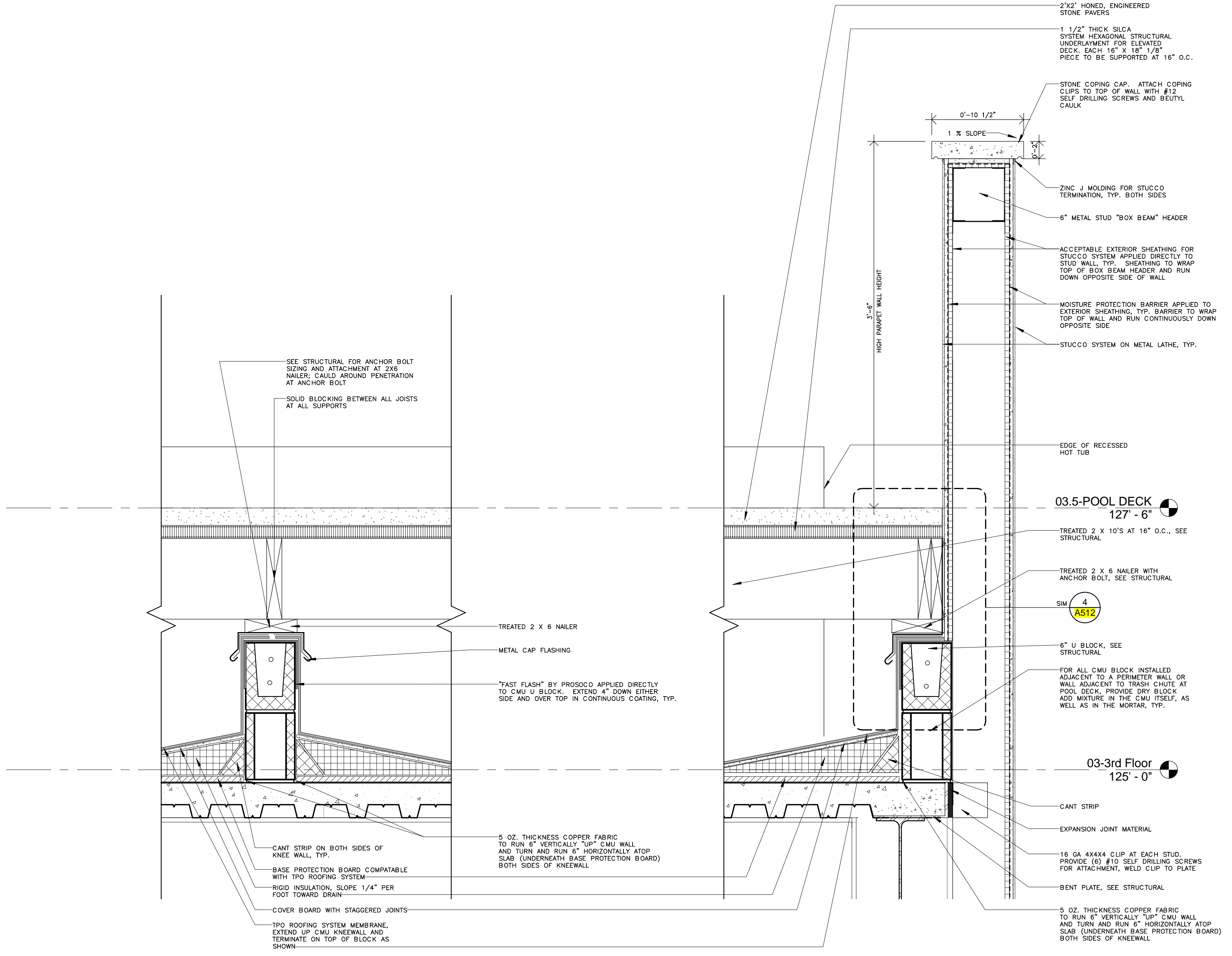

3 POOL DECK
 SCALE: 1 1/2" = 1'-0"