

NOTE: THE INFORMATION CONTAINED IN THIS DOCUMENT IS PROPRIETARY TO PONTCHARTRAIN MECHANICAL CO., INC. THE DOCUMENT MAY NOT BE DISCLOSED, DUPLICATED, OR USED FOR ANY PURPOSE, IN WHOLE OR IN PART, WITHOUT THE PRIOR WRITTEN CONSENT OF PONTCHARTRAIN MECHANICAL CO., INC.

WAX MUSEUM CONDOS
 THE FRENCH QUARTER
 917 CONTI STREET, NEW ORLEANS, LA 70112

THESE PLANS AND SPECIFICATIONS HAVE BEEN PREPARED BY ME OR UNDER MY CLOSE PERSONAL SUPERVISION AND TO THE BEST OF MY KNOWLEDGE AND BELIEF THEY COMPLY WITH ALL CITY, STATE AND FEDERAL REQUIREMENTS, AND I AM NOT PROVIDING CONTRACT ADMINISTRATION.

CERTIFIED CORRECT



THIS DRAWING IS CONFIDENTIAL AND NOT BE LOANED, REPRODUCED, COPIED, EITHER WHOLLY OR IN PART, OR MADE PUBLIC IN ANY MANNER WITHOUT THE WRITTEN CONSENT OF HBSA II ARCHITECTS. A PROFESSIONAL L.L.C. ALL RIGHTS OF DESIGN OR INVENTION ARE RESERVED AND WILL REMAIN THE SOLE PROPERTY OF HBSA II ARCHITECTS A PROFESSIONAL L.L.C.

REVISION HISTORY			
NO.	DATE	DESCRIPTION	BY
1	06/20/16	SCHEMATIC DESIGN	
2	07/14/16	DESIGN DEVELOPMENT	
3	08/12/16	PERMIT REVIEW	
4	09/27/16	PERMIT	

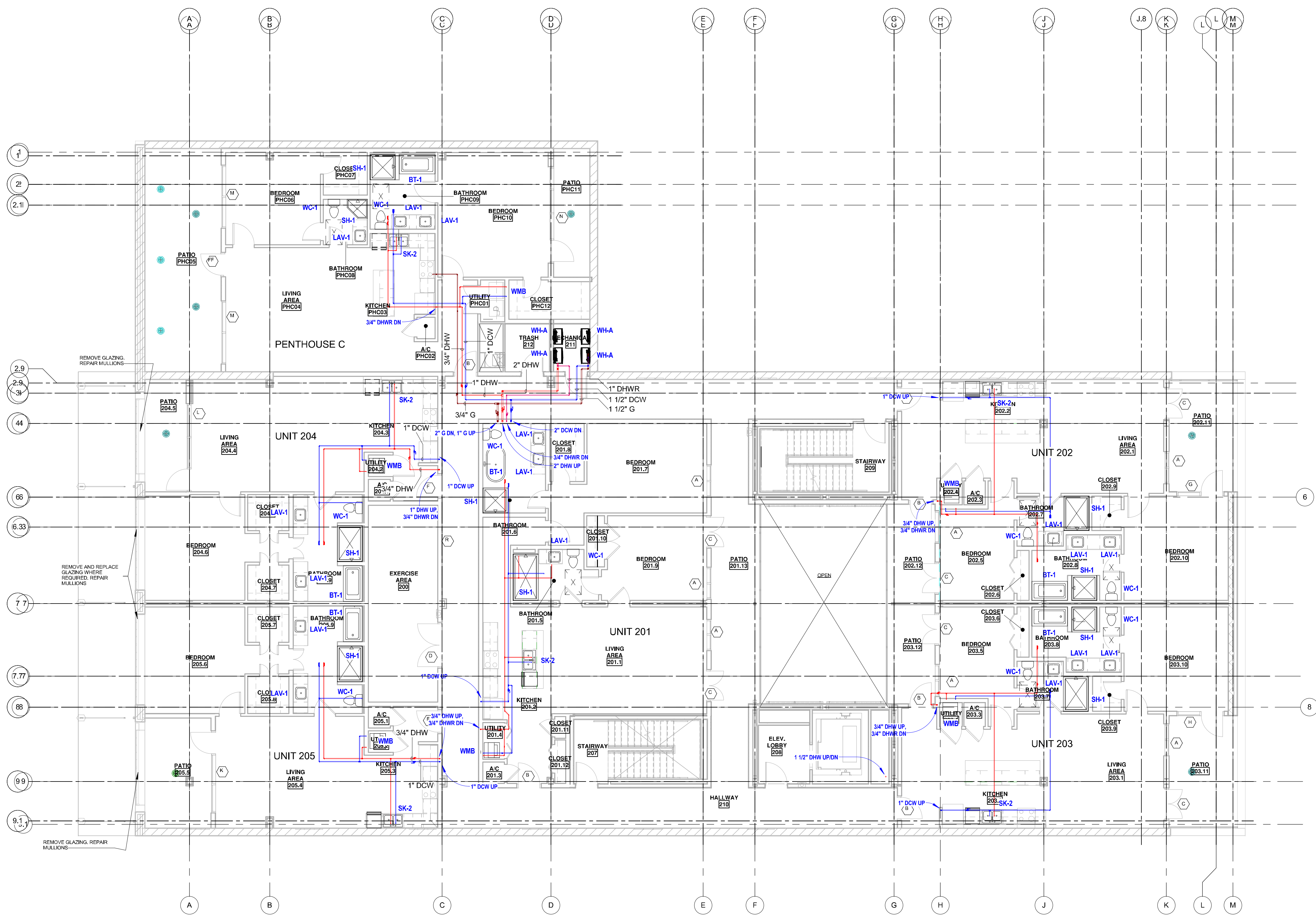

1 2nd FLOOR - PLUMBING - WATER
 1/8" = 1'-0"

2nd FLOOR - WATER

PROJECT#: _____
 PHASE: PERMIT
 DRAFTER: MNB
 CHECKER: WPH
 SCALE: AS NOTED
 ISSUED: 9/27/2016



SHEET#: **P202**