

Lot 25

126.2ft

57' 3"

52'

53' 8"

51' 11"

53' 10"

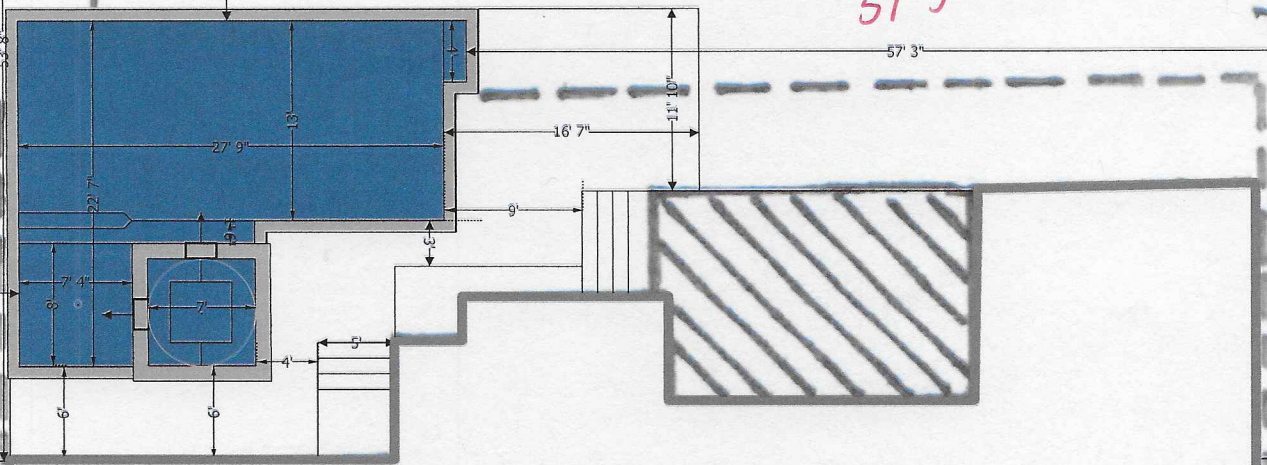

Note: Setback lines shall be verified by owner or contractor prior to any construction, as an abstract has not been performed by the undersigned.

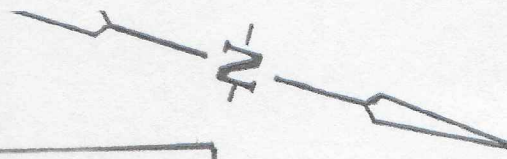

Form Spot: 27 Oct 2016

Top of Form: 6.5ft above Centerline of Street

Top of Form Height: 14.5ft MSL

Lot 26 Side

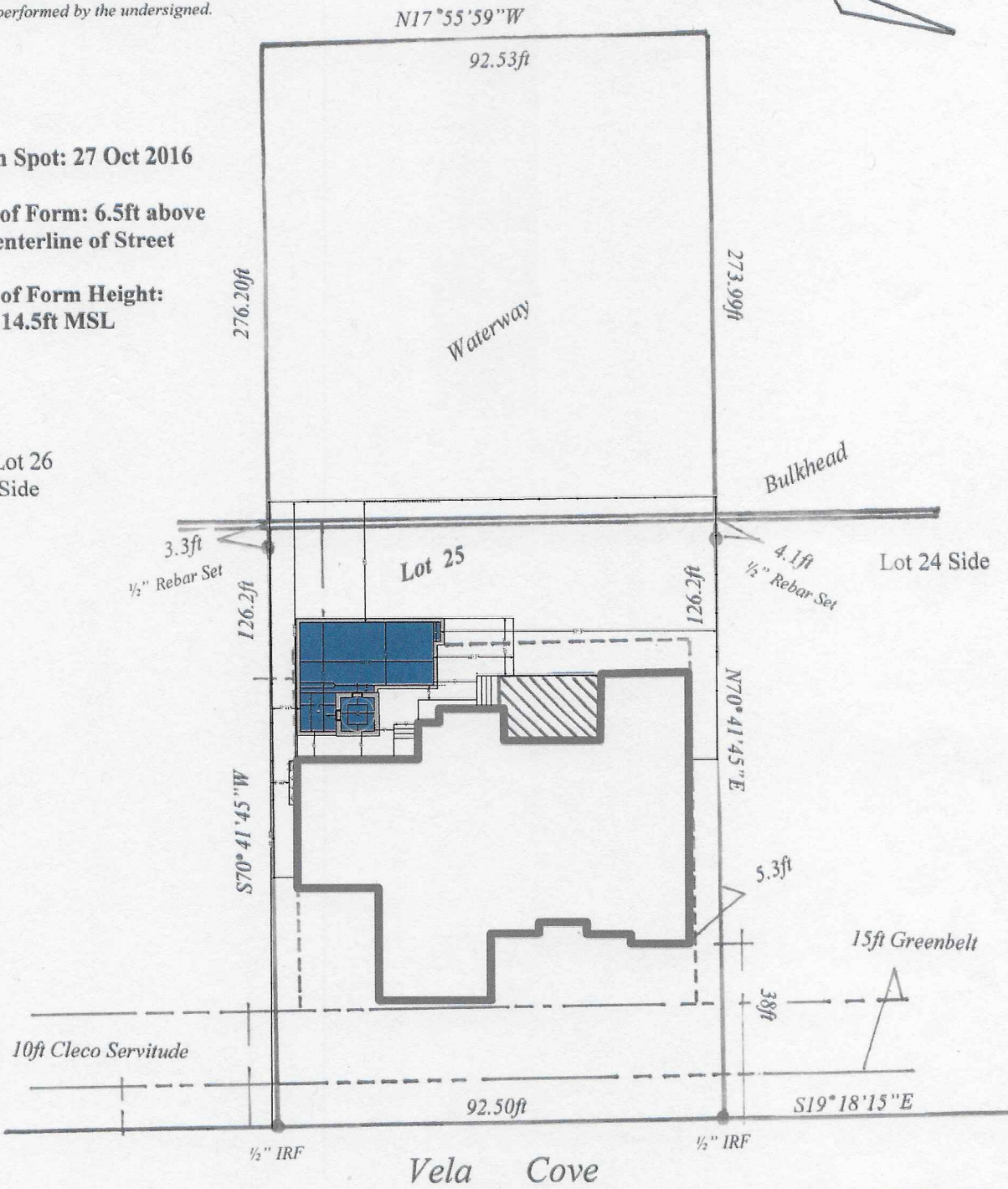

Setbacks:

- Front - 25ft
- Rear - 25ft from waters edge
- Side - 5ft/7ft
- Street Side - 15ft

EDWARD J. MURPHY, P.E.

306 JAHNCKE AVENUE, COVINGTON, LA 70433 985-892-0493

WORK PREPARED FOR: *Mr. Jeremy Mills*

PROPERTY SURVEYED : *Lot 25, Glipper Estates Subdivision, Phase 4-B*

Sec. 33, T9S, R14E, Slidell, St. Tammany Parish, Louisiana

FLOOD ZONE: "A10" FEMA FIRM Panel Number 225205 0535 D April 2, 1991

DATE: 27 October 2016

SCALE: 1 inch = 20 feet



Scale: 3/100" = 1 ft

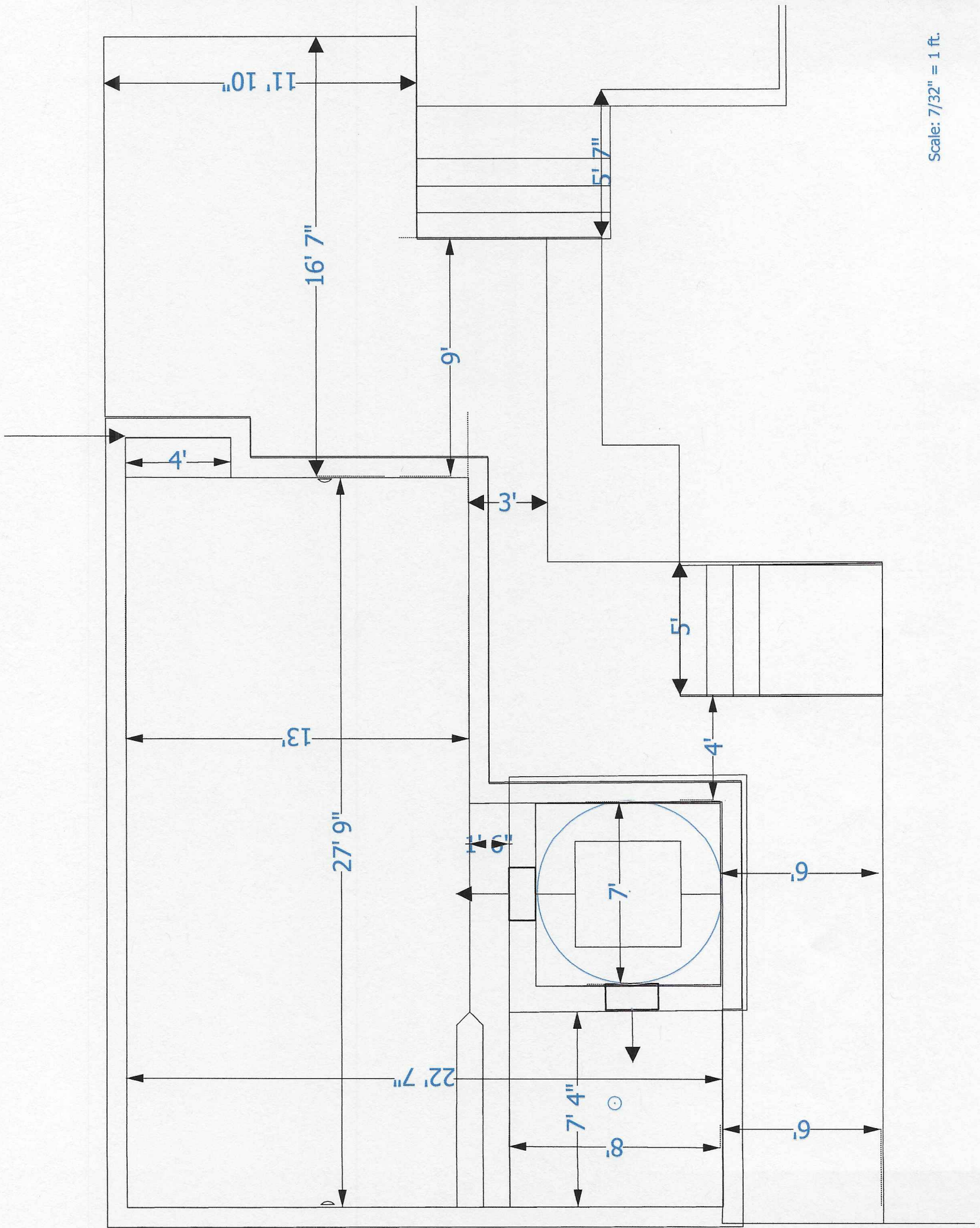

Scale: 7/32" = 1 ft.

