

4 FLOOR PLAN
SCALE: 1/4"=1'-0"

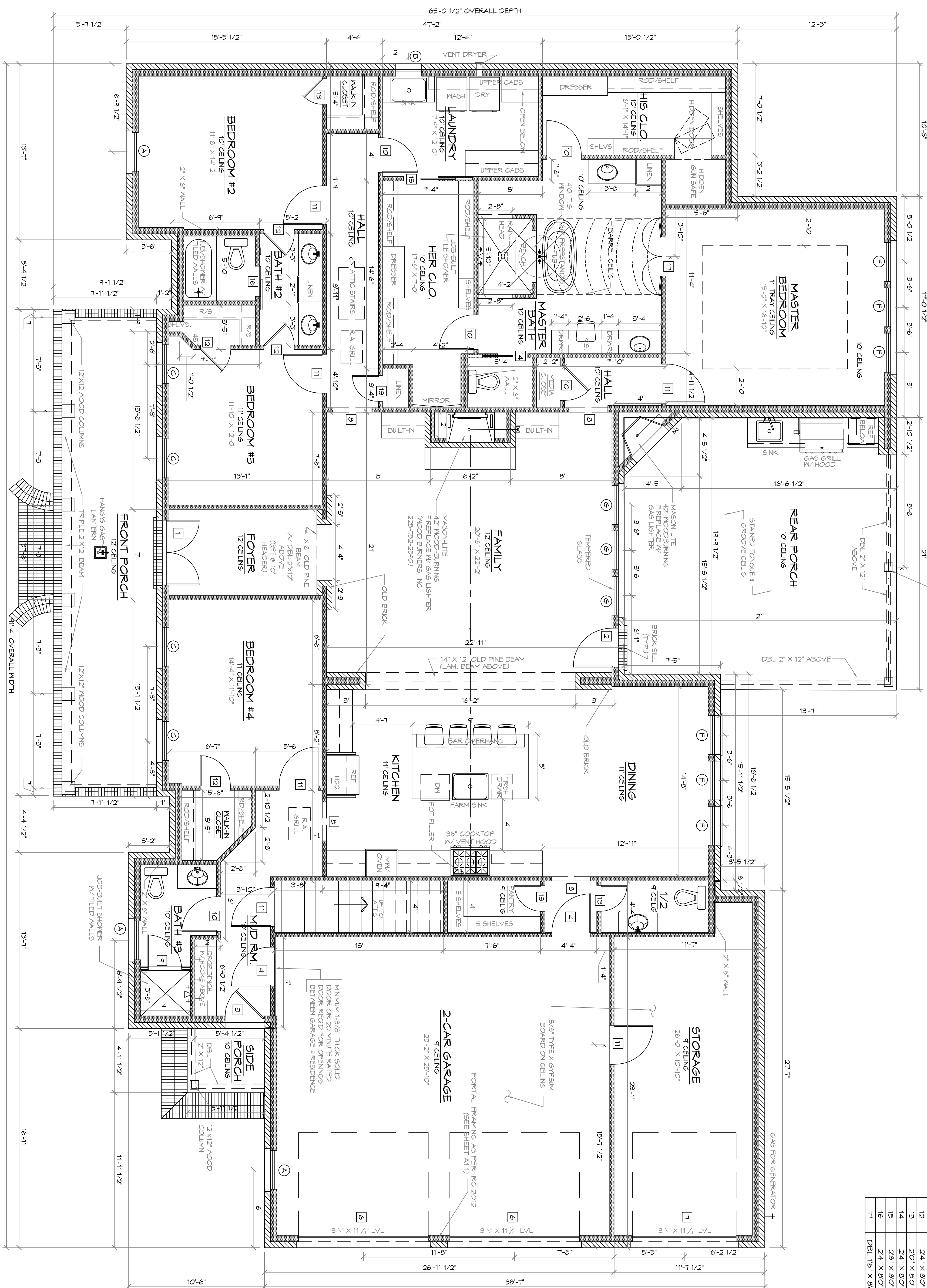

SQUARE FOOTAGE	
LIVING	3121
SIDE PORCH	300
FRONT PORCH	300
REAR PORCH	432
GARAGE/STORAGE	412
TOTAL LIVING	2421
TOTAL SQ. FT.	4855

MARK	OPENING SIZE	DESCRIPTION	QTY.
A	30' X 10'	4/4 LITE VINYL SINGLE HING INSULATED WINDOW	3
B	20' X 40'	2/2 LITE VINYL SINGLE HING INSULATED WINDOW	1
C	30' X 10'	4/4 LITE VINYL SH. INSULATED WINDOW W/ 16' TRANSOM	4
D	26' X 46'	2/2 LITE VINYL SINGLE HING INSULATED WINDOW	2
E	30' X 50'	2/2 LITE VINYL SINGLE HING INSULATED WINDOW	1
F	30' X 10'	1/1 LITE VINYL SINGLE HING INSULATED WINDOW	6
G	30' X 10'	1/1 LITE VINYL SH. INSULATED WINDOW W/ 16' TRANSOM	3

MARK	SIZE	DESCRIPTION	QTY.
1	DBL 26' X 80'	EXT. 3 LITE 3/4 FRENCH SOLID WOOD DOORS W/ 16' TRANSOM	1 PAIR
2	30' X 80'	EXTERIOR 1 LITE FULL FRENCH METAL DOOR W/ 16' TRANSOM	1
3	30' X 80'	EXTERIOR 6 LITE 3/4 FRENCH METAL DOOR	1
4	30' X 80'	INTERIOR SOLID CORE 6 PANEL DOOR - ATTIC ACCESS	2
5	30' X 80'	INTERIOR SOLID CORE 6 PANEL DOOR - ATTIC ACCESS	2
6	100' X 80'	OVERHEAD METAL DOOR W/ OPERATOR SHALL BE RATED 150 MPH	1
7	80' X 80'	OVERHEAD METAL DOOR W/ OPERATOR SHALL BE RATED 150 MPH	2
8	30' X 80'	CASED OPENINGS	4
9	28' X 80'	TEMPERED FRAMLESS 6-GLASS SHOWER DOOR	1
10	28' X 80'	INTERIOR 6 PANEL H.C. MASONITE DOOR	5
11	30' X 80'	INTERIOR 6 PANEL H.C. MASONITE DOOR	7
12	24' X 80'	INTERIOR 6 PANEL H.C. MASONITE DOOR	7
13	20' X 80'	INTERIOR 6 PANEL H.C. MASONITE DOOR	4
14	24' X 80'	INTERIOR 6 PANEL H.C. MASONITE DOOR	4
15	28' X 80'	INTERIOR 6 PANEL H.C. MASONITE DOOR	1
16	24' X 80'	SLIDING BARN DOOR BY OWNER	1
17	DBL 16' X 80'	INTERIOR 6 PANEL H.C. MASONITE DOORS	1 PAIR

REVISIONS	
#	DESCRIPTION

DAMMON ENGINEERING, INC.
LOUISIANA & MISSISSIPPI

Chief Engineer: Brian Mstich, PE
554 Old Spanish Trail
Slidell, LA 70458

www.dammonengineering.com
info@dammonengineering.com
PH: 985.649.5832



NEW RESIDENTIAL
NOYAK RESIDENCE

242 HIGHLAND BLUFF DR
SLIDELL LA, 70461

JOB No: 2019 DATE: 08-26-2019

DRAWN BY: JAGM CHECKED BY: [Signature]

SHEET TITLE:
FLOOR PLAN

DRAWING NUMBER:
A101

SHEET No: 5 of 10