

OPTIONAL METAL ROOFING

OPTIONAL METAL ROOFING SHALL BE 29 GAGE OVER ONE PLY 15# FELT OVER 1/2" OSB SHEATHING WITH 29 GAGE RIDGE CAP, EAVE TRIM AND RAKE TRIM. SCREEN CLOSURE OVER RIDGE OPENING.

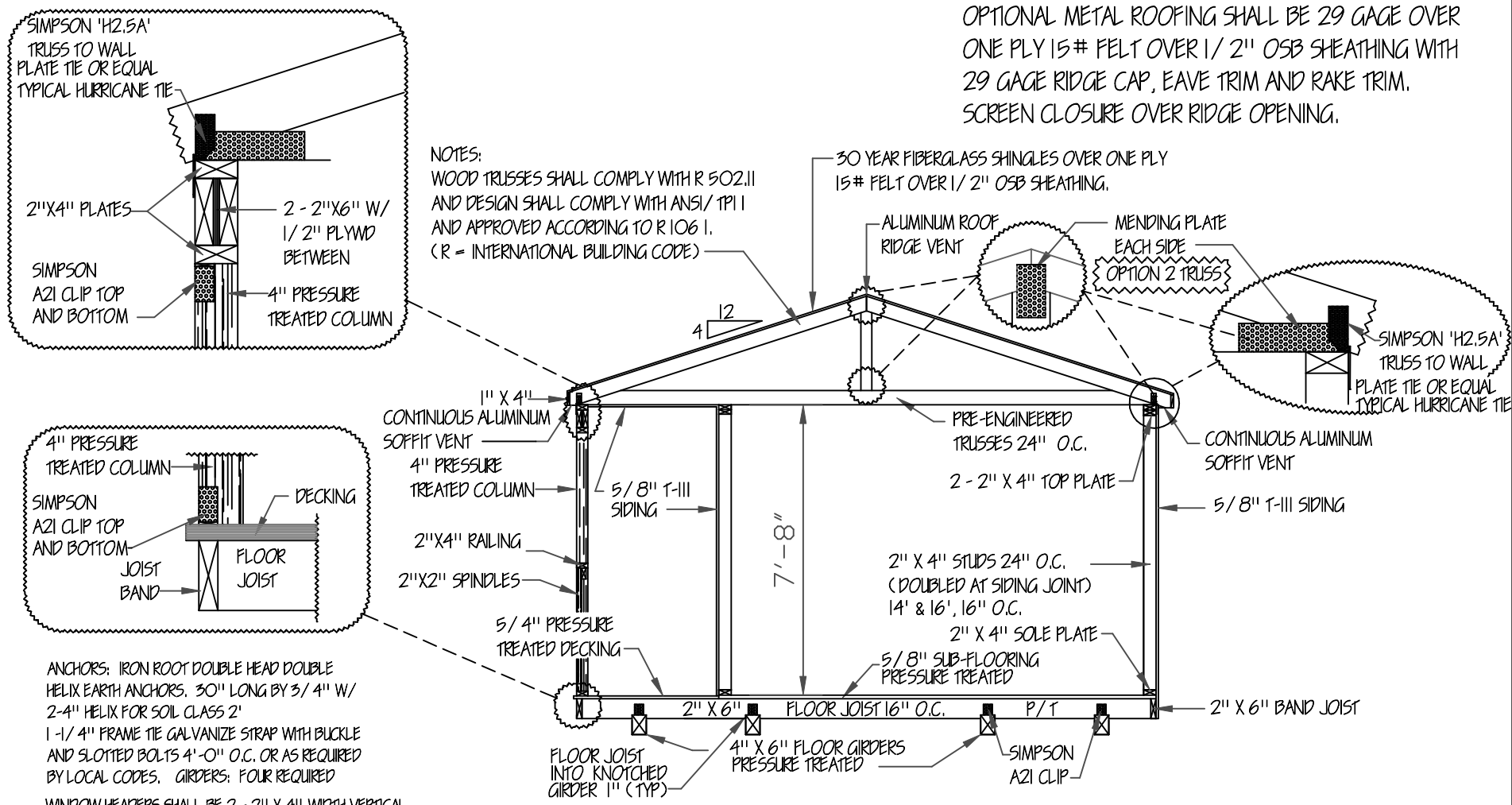

NOTES:
WOOD TRUSSES SHALL COMPLY WITH R 502.11 AND DESIGN SHALL COMPLY WITH ANSI/ TPI 1 AND APPROVED ACCORDING TO R 106.1. (R = INTERNATIONAL BUILDING CODE)

ANCHORS: IRON ROOT DOUBLE HEAD DOUBLE HELIX EARTH ANCHORS, 30" LONG BY 3/4" W/ 2-4" HELIX FOR SOIL CLASS 2'
1-1/4" FRAME TIE GALVANIZE STRAP WITH BUCKLE AND SLOTTED BOLTS 4'-0" O.C. OR AS REQUIRED BY LOCAL CODES. GIRDERS: FOUR REQUIRED
WINDOW HEADERS SHALL BE 2-2" X 4" WIDTH VERTICAL AND DOORS 2-2" X 6" WIDTH VERTICAL

Typical Section

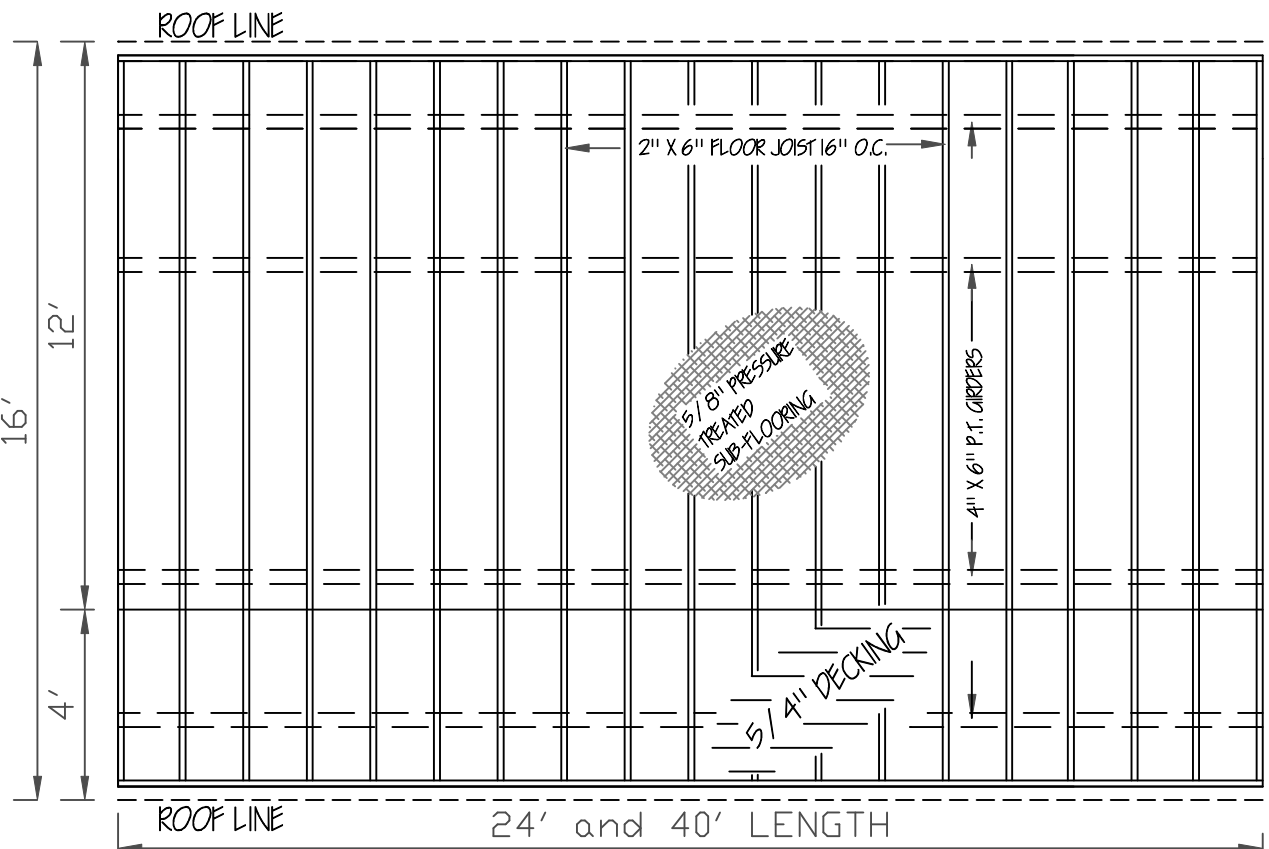

FLOOR FRAMING

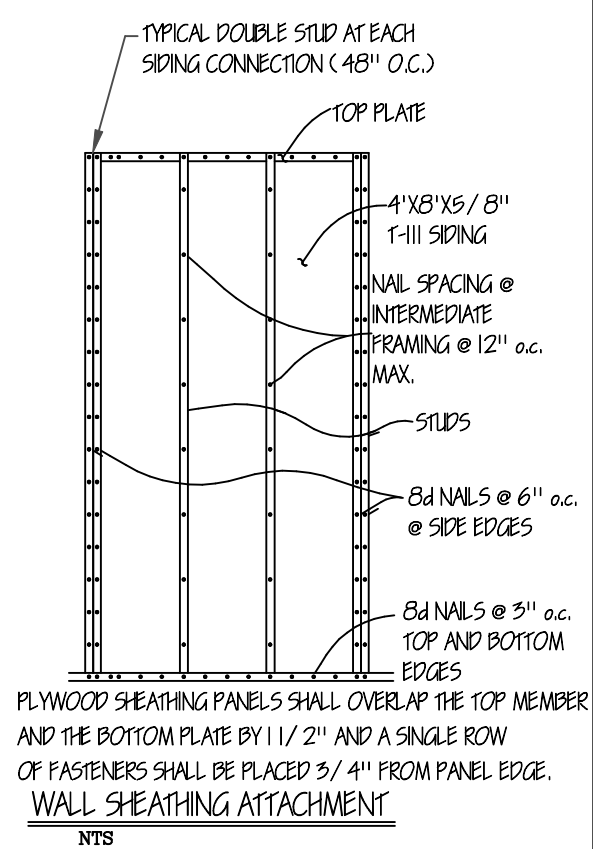

PLYWOOD SHEATHING PANELS SHALL OVERLAP THE TOP MEMBER AND THE BOTTOM PLATE BY 1/2" AND A SINGLE ROW OF FASTENERS SHALL BE PLACED 3/4" FROM PANEL EDGE.
WALL SHEATHING ATTACHMENT
NTS

NOTE: THE UTILITY FLOORING, WALLS AND ROOF IS DESIGN TO COMPLY WITH THE 2003, 2006 AND 2009 INTERNATIONAL BUILDING AND RESIDENTIAL CODES. FOR RESIDENTIAL USAGE 'ALL' STATE AND LOCAL CODES MUST BE MET.
MEASURES SHALL BE TAKEN DURING CONSTRUCTION TO INSURE THAT ONLY WORKMANSHIP OF THE HIGHEST QUALITY IS PERFORMED AND THAT ONLY THE BEST MATERIALS AND PRACTICES OF CONSTRUCTION ARE USED FOR A QUALITY AND SOUND BUILDING.

ENGINEERS' NOTES:
1. FOUNDATIONS PIERS, TIE-DOWNS AND ANCHORS SHALL MEET THE REQUIREMENTS OF THE "PERMANENT FOUNDATIONS GUIDE OF MANUFACTURED HOUSING" AS PUBLISHED BY HUD IN SEPTEMBER 1996, AND THE HUD HANDBOOK 4145.1 REV. 2.
2. NO FIELD SUPERVISION PROVIDED UNDER THIS SEAL.
3. NO ADMINISTRATION PROVIDED UNDER THIS SEAL.

Side Porch Cabin

DAMMON ENGINEERING
1095 FLORIDA AVE.
SLIDELL, LOUISIANA
985 - 649 - 5832

doug's plan Service

4210 Stewart Lane
Perdinston, MS 39573
228/255-5259

MISSISSIPPI-LOUISIANA
GRACELAND PROPERTIES LLC
P.O. BOX 665
CUNNINGHAM, KY 42035
601 - 799 - 4545
Copyright (C) 2008 by Graceland Properties LLC
All Rights Reserved, including the rights of reproduction in whole or in part in any form.