

FLOOR PLAN
SCALE: 1/4" = 1'-0"

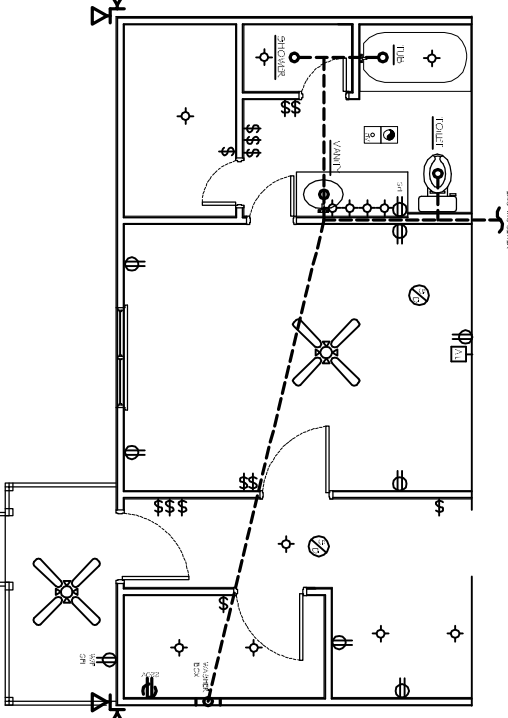

PLUMBING & ELECTRICAL PLAN
SCALE: 1/4" = 1'-0"

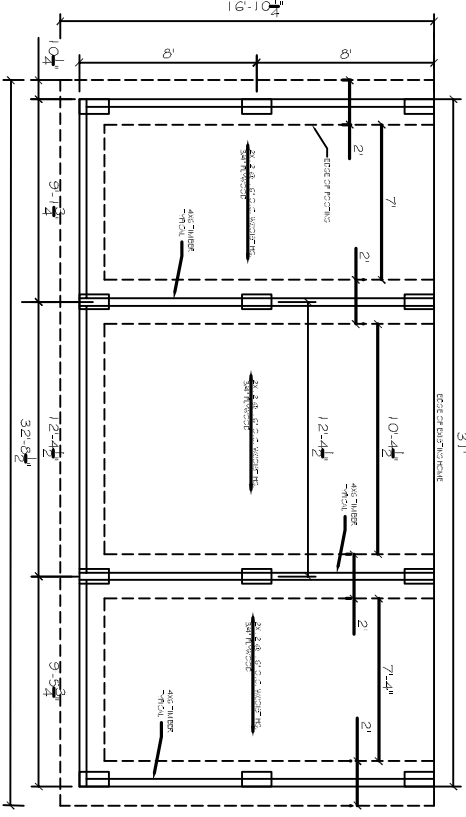

FOUNDATION PLAN
SCALE: 1/4" = 1'-0"

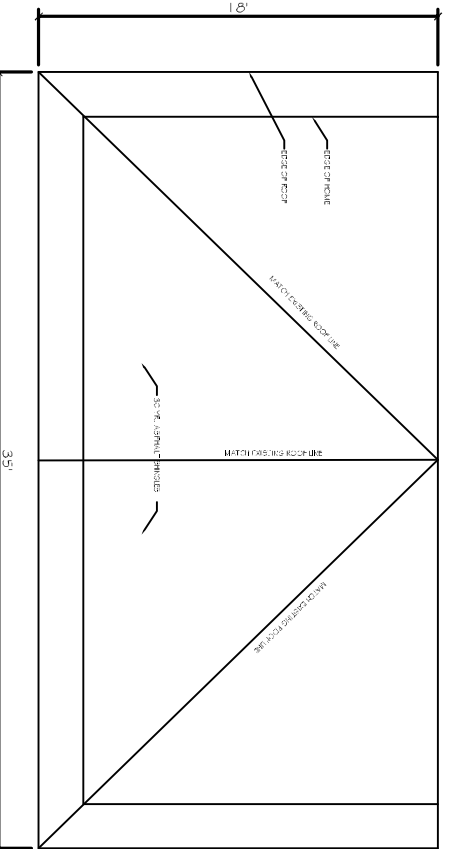

ROOF PLAN
SCALE: 1/4" = 1'-0"

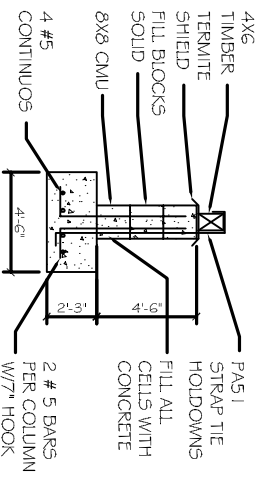

TYP. FOOTING SECTION
SCALE: N.T.S.

- FOUNDATION NOTES:
1. CONTRACTOR SHALL VERIFY ALL DIMENSIONS.
 2. DIMENSIONS SHOWN TO COMPLETION WORK.
 3. TO BE SET BY ARCHITECT'S DESIGN IN 6" JTS AND COMPLETED.
 4. TREAT SOIL. SEE CIVIL 5.4.5 FOR DETAILS.
 5. CONCRETE MIX SHALL BE 3000 PSI MINIMUM.

- DESIGN CRITERIA:
- THE CONSTRUCTION FOR THIS ADDITION SHALL BE IN ACCORDANCE WITH THE 2009 INTERNATIONAL RESIDENTIAL CODE (IRC) 2009 EDITION.
- WIND SPEED IS 150 MPH PER FLOOR. WIND EXPOSURE ZONE C. IS DESIGNED IN ACCORDANCE WITH AMERICAN FOREST AND PAPER ASSOCIATION (AF&PA) TWO PLYWOOD SHEATHING (MPC) 2001 EDITION AS WELL AS THE INTERNATIONAL RESIDENTIAL CODE (IRC) 2009 EDITION.

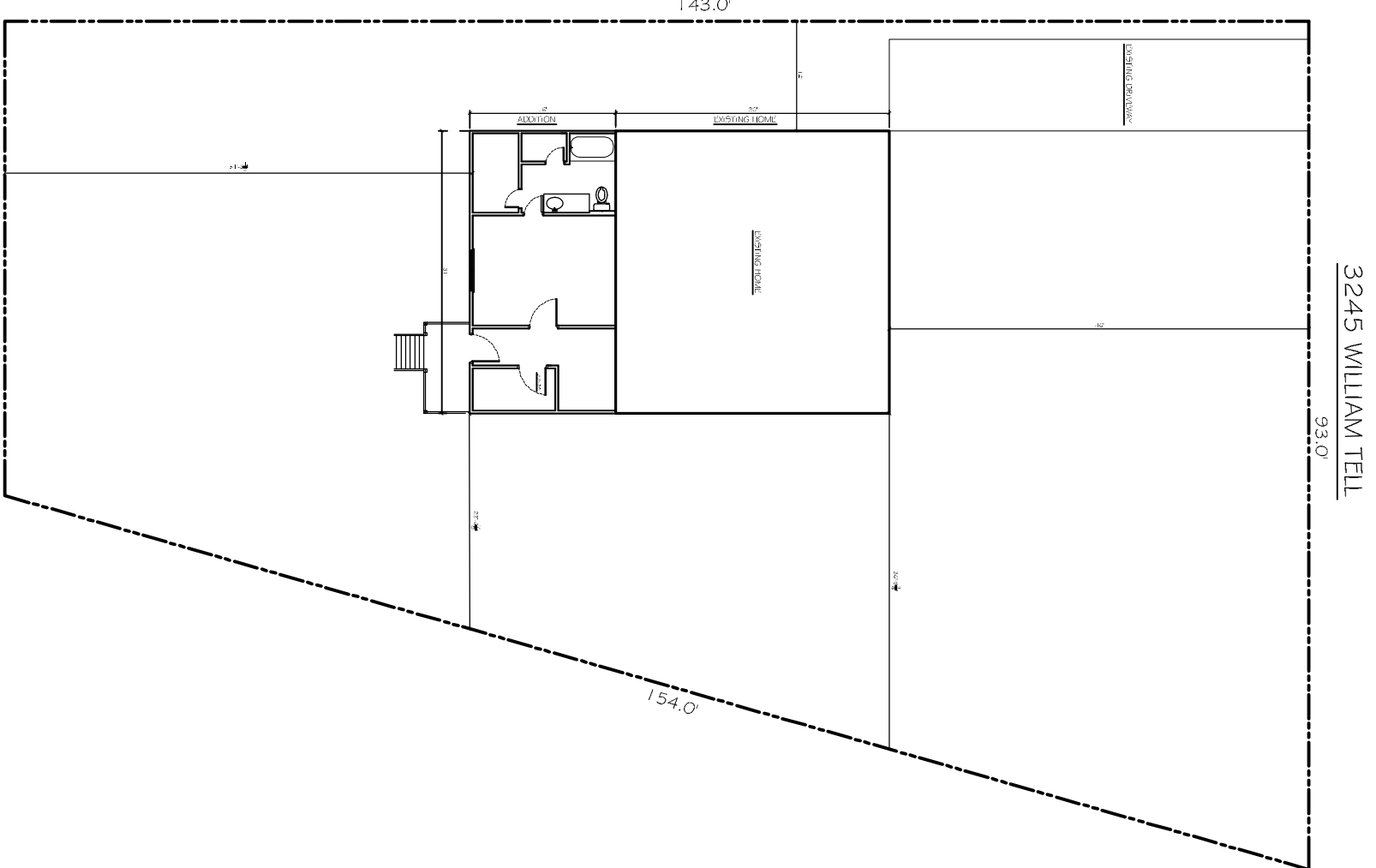
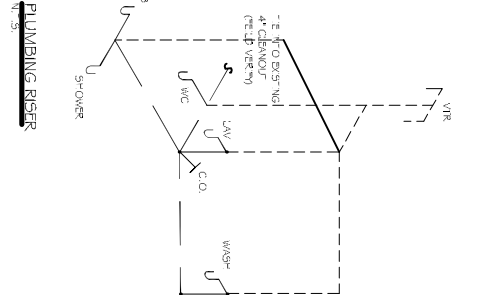
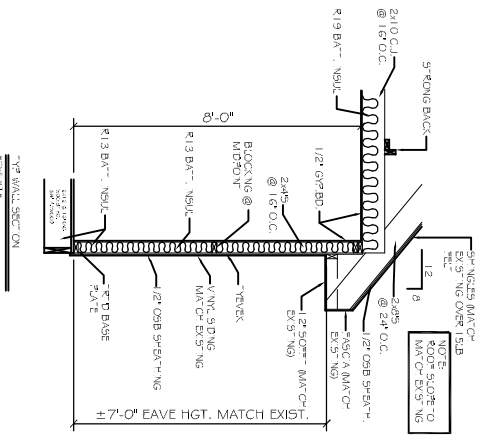

SITE PLAN
SCALE: 1" = 100'

3245 WILLIAM TELL

#	DESCRIPTION	DATE

JOSH BEASLEY
ADDITION
3245 WILLIAM TELL ST.
SUDELL, LA
70458

JOB No: DATE: 08-29-2013
DRAWN BY: CKD CHECKED BY: CKD

DAMMON ENGINEERING, INC.
Architects & Engineers

CHIEF ENGINEER: EMMETT DAMMON, P.E.
CHIEF ARCHITECT: ROBERT WILTSE
654 OLD SPANISH TRAIL
SUDELL, LA 70458

dammonengneering.com
dammoneng@earthlink.net
PHONE: 985-645-5932
FAX: 985-641-5950

SITE/
FLOOR
PLANS

SHEET No: 01 OF 2

A-1