

SURVEYED IN ACCORDANCE WITH THE LOUISIANA STANDARDS OF PRACTICE FOR PROPERTY BOUNDARY SURVEYS FOR A CLASS C SURVEY. THIS SURVEY HAS BEEN PREPARED WITHOUT THE BENEFIT OF A TITLE SEARCH.

THE SERVITUDES AND RESTRICTIONS SHOWN ON THIS SURVEY ARE LIMITED TO THOSE SET FORTH IN THE DESCRIPTION FURNISHED ME AND THERE IS NO REPRESENTATION THAT ALL APPLICABLE SERVITUDES AND RESTRICTIONS ARE SHOWN HEREON. THE SURVEYOR HAS MADE NO TITLE SEARCH OR PUBLIC RECORD SEARCH IN COMPILING THE DATA FOR THIS SURVEY.

REFERENCE BEARING: BEARINGS ON REFERENCE SURVEY LISTED.

REFERENCE: SURVEY OF PART OF SECTION 11, T9S, R14E, CITY OF SLIDELL BY J.V. BURKES & ASSOC. INC. DATED FEB. 24, 2000.

PER FIRM: CITY OF SLIDELL, 220204, 0010 C, DATED APRIL 21, 1999, THIS PROPERTY IS IN A RIVERINE AREA, ZONE AE, BETWEEN ELEVATIONS 9 & 10 NGVD29 WITH A VERY SMALL AREA IN ZONE X (SHADED) AS SHOWN GRAPHICALLY ON THIS SURVEY. THE BFE FOR THE STRUCTURE WOULD HAVE TO BE CALCULATED USING THE FIS. (FLOOD INSURANCE STUDY)



- IRF = 1/2" ROD FOUND
- = FIRE HYDRANT
- wv ○ = WATER VALVE
- ⊙ = POWER POLE
- ⚡ = OVERHEAD LINE
- ⌋---⌋ = ANCHOR

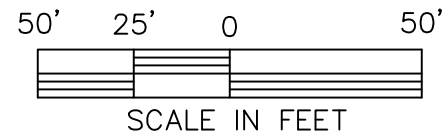
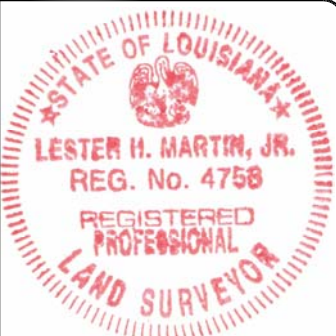
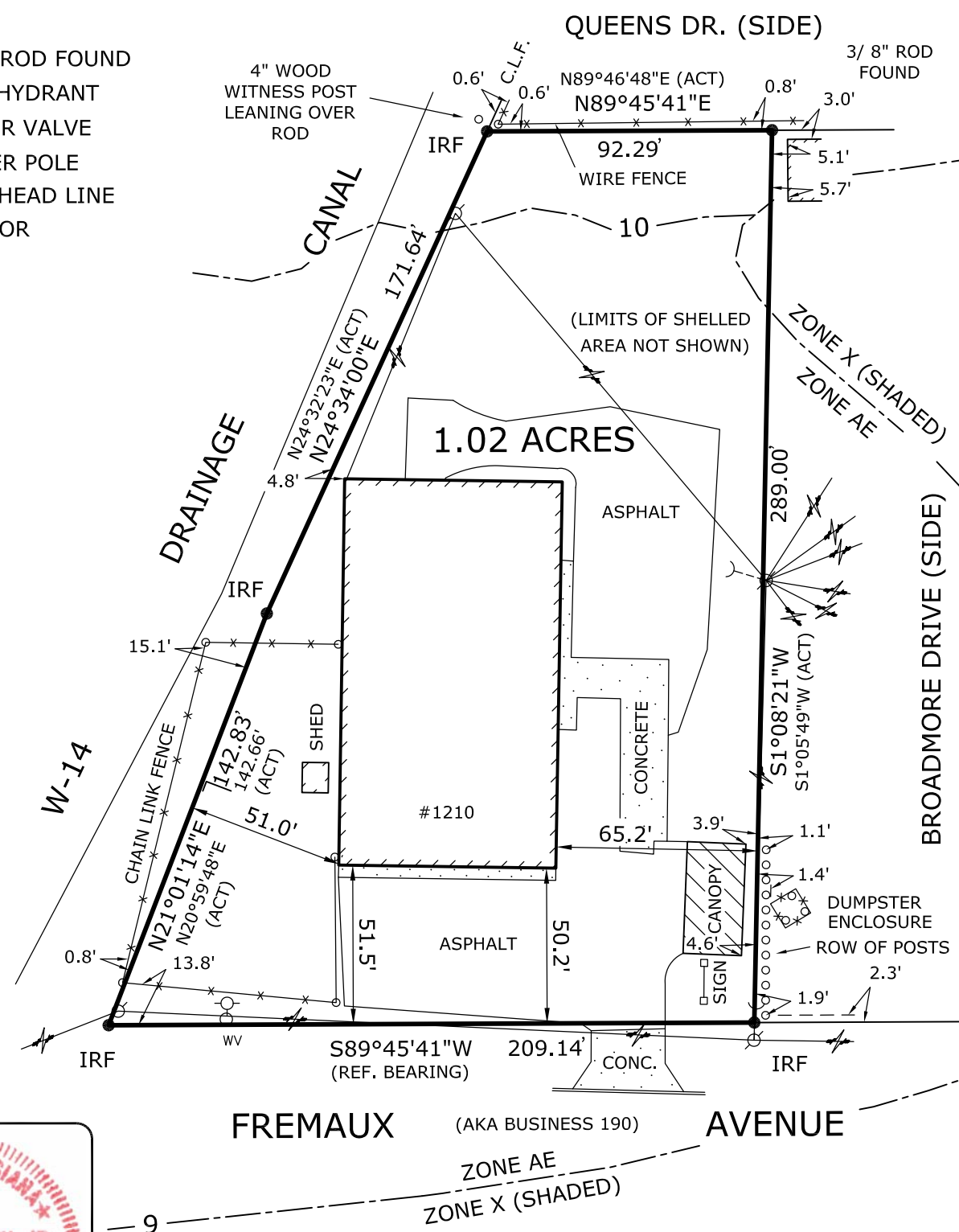

**SURVEYOR'S CERTIFICATE**  
STATE OF LOUISIANA  
PARISH OF ST. TAMMANY

I, LESTER H. MARTIN JR., PROFESSIONAL SURVEYOR DO HEREBY CERTIFY THAT I HAVE SURVEYED, COMPUTED AND PLOTTED THE PROPERTY SHOWN HEREON LOCATED IN SECTION 11, T9S, R14E, CITY OF SLIDELL, ST. TAMMANY PARISH, LA. SURVEYED AT THE REQUEST OF KERRI LAWLESS.

WITNESS MY SIGNATURE ON THIS, THE 30TH DAY OF JULY 2020.  
*[Signature]*  
Lester H. Martin Jr. P.L.S. #4758

**SURVEY OF PART OF SECTION 11 - T9S - R14E**  
**CITY OF SLIDELL**  
**ST. TAMMANY PARISH, LA**

DATE: 07/30/2020 SCALE: 1"=50' DWG. BY: LMJ

**LESTER MARTIN JR.**  
& Associates LLC  
418 Hickory Drive  
Slidell, Louisiana 70458  
Cell & Text: (985) 285-9099 Fax: 1 (208) 279-0935  
E-mail: LMJSurveyor@gmail.com