

FILE NAME: J:\PROJECTS\2018\2018_05\2018_05_01\2018_05_01.dwg PLOT DATE & TIME: Thursday, October 25, 2018 2:50:00 PM

A SECTION
SCALE: 1"=20'-0"

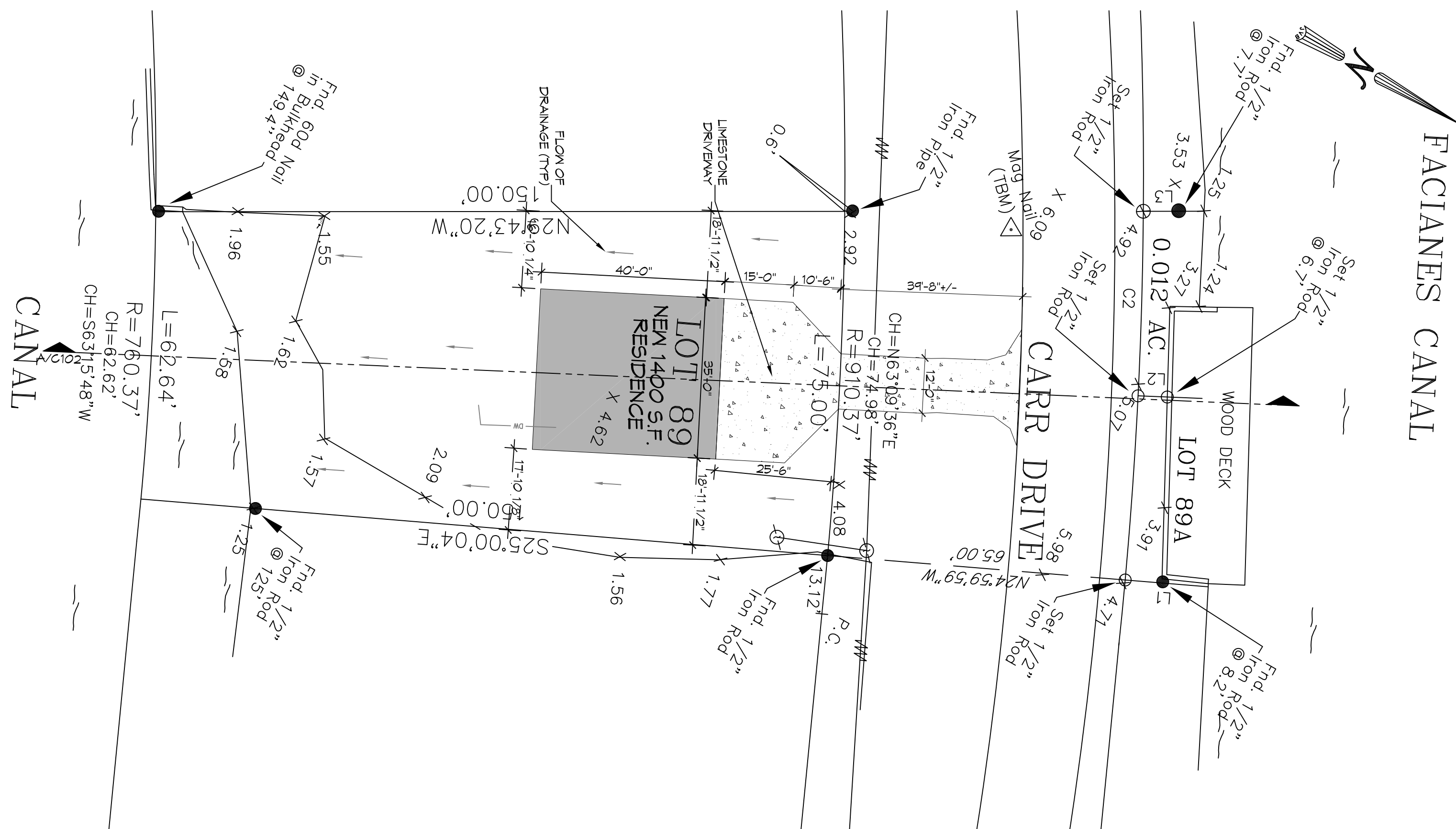

1 FILL PLAN
SCALE: 1"=20'-0"

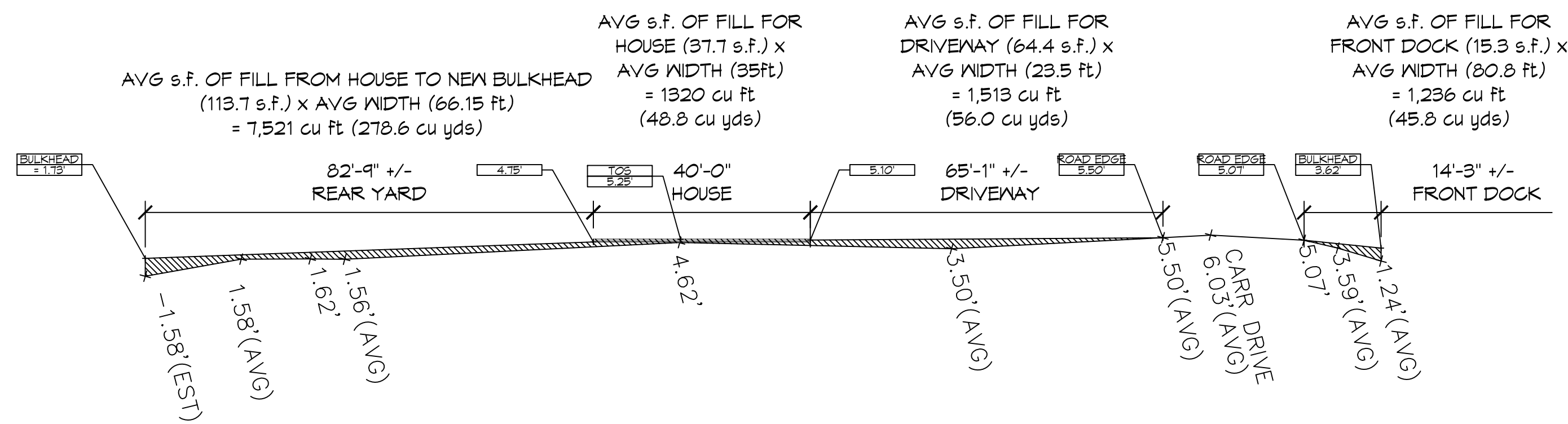
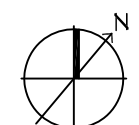

SURVEY LEGAL

SURVEY OF LOTS 89 & 89A
 NORTH SHORE BEACH, ADDITION 1, PHASE 2
 ST. TAMMANY PARISH
 LOUISIANA

FILL CALCS

FRONT DOCK	1,236 cu ft (45.8 cu yds)
DRIVEWAY	1,513 cu ft (56.0 cu yds)
HOUSE	1,320 cu ft (48.8 cu yds)
REAR YARD	7,521 cu ft (278.6 cu yds)
TOTAL FILL	11,590 cu ft (429.2 cu yds)

CONSTRUCTION NOTES

- ALL SOILS FOR MUCKING OUT FOR THE FOUNDATION SHALL BE MOVED TO THE REAR YARD AS FILL.
- ELEVATIONS ARE BASED ON TBM MAG NAIL SET (JVB TAG NO. 2637) @ 5.76' +0.3' TO CONVERT TO NGVD

LEGEND

- AREA OF NEW FILL
- NEW ELEVATION.
- x 0.00' - EXISTING TOPO
- x 0.00'(AVG) - AVERAGE EXISTING TOPO
- x 0.00'(EST) - ESTIMATE EXISTING TOPO
- DIRECTION OF FLOW

DAMMON
ENGINEERING, INC.
 LOUISIANA & MISSISSIPPI
 Chief Engineer: Brian Mistich, PE
 554 Old Spanish Trail
 Slidell, LA 70458
 www.dammonengineering.com
 info@dammonengineering.com
 PH: 985.649.5832

#	DESCRIPTION	DATE

SEAL:

NEW RESIDENCE
 VICKY MASAS
 247 CARR DRIVE
 SLIDELL, LA 70458
 JOB No: 10-4-2018
 DATE: 10/25/2018
 DRAWN BY: CKD
 CHECKED BY: CKD

SHEET TITLE:
 FILL PLAN

DRAWING NUMBER:
C102