

FILE NAME: J:\PROJECTS\18-0000\18-0000.dwg PLOT DATE & TIME: Thursday, October 25, 2018 2:50:00 PM

**A SECTION**  
SCALE: 1"=20'-0"

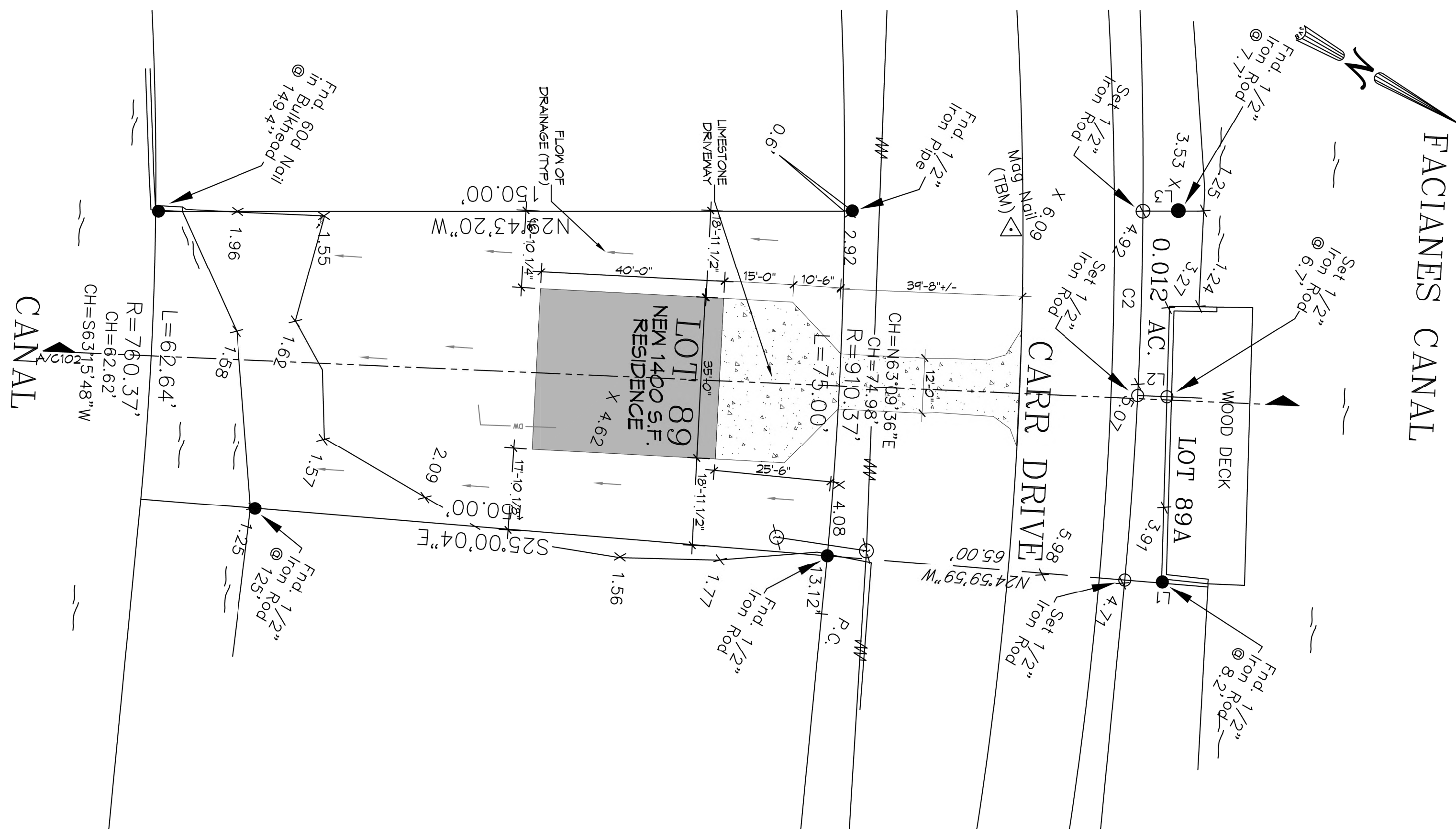

**1 FILL PLAN**  
SCALE: 1"=20'-0"

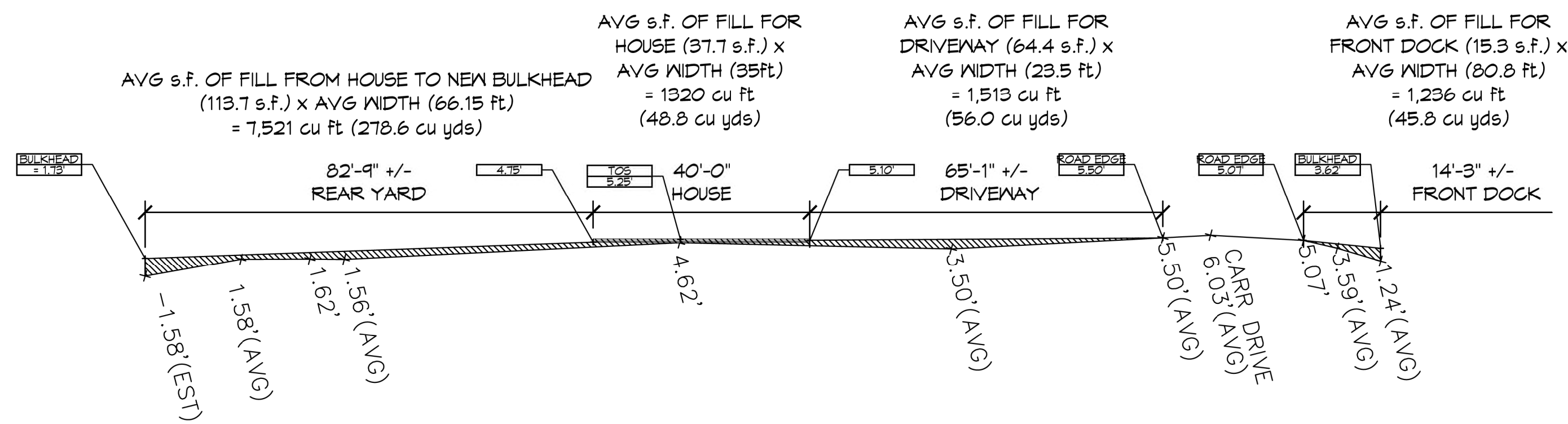
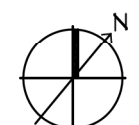

**SURVEY LEGAL**

SURVEY OF LOTS 89 & 89A  
 NORTH SHORE BEACH, ADDITION 1, PHASE 2  
 ST. TAMMANY PARISH  
 LOUISIANA

**FILL CALCS**

FRONT DOCK	1,236 cu ft (45.8 cu yds)
DRIVEWAY	1,513 cu ft (56.0 cu yds)
HOUSE	1,320 cu ft (48.8 cu yds)
REAR YARD	7,521 cu ft (278.6 cu yds)
<b>TOTAL FILL</b>	<b>11,590 cu ft (429.2 cu yds)</b>

**CONSTRUCTION NOTES**

- ALL SOILS FOR MUCKING OUT FOR THE FOUNDATION SHALL BE MOVED TO THE REAR YARD AS FILL.
- ELEVATIONS ARE BASED ON TBM MAG NAIL SET (JVB TAG NO. 2637) @ 5.76'; +0.3' TO CONVERT TO NGVD

**LEGEND**

- AREA OF NEW FILL
- NEW ELEVATION.
- x 0.00' - EXISTING TOPO
- x 0.00'(AVG) - AVERAGE EXISTING TOPO
- x 0.00'(EST) - ESTIMATE EXISTING TOPO
- DIRECTION OF FLOW

**DAMMON**  
**ENGINEERING, INC.**  
 LOUISIANA & MISSISSIPPI  
 Chief Engineer: Brian Mistich, PE  
 554 Old Spanish Trail  
 Slidell, LA 70458  
 www.dammonengineering.com  
 info@dammonengineering.com  
 PH: 985.649.5832

#	DESCRIPTION	DATE



**NEW RESIDENCE**  
 VICKY MASAS  
 26 CARRIERS  
 SLIDELL, LA 70458  
 JOB No: 18-0000  
 DATE: 10-4-2018  
 DRAWN BY: CKD  
 CHECKED BY: CKD

SHEET TITLE:  
 FILL PLAN

DRAWING NUMBER:  
**C102**