

PREFAB BUILDING BY:  
**GRACELAND PROPERTIES LLC**  
 P.O. BOX 665  
 CUNNINGHAM, KY 42035  
 (601) 799-4545

**ROOF SHEATHING**  
 TRUSSES 16" O.C. 1/2" OSB  
 TRUSSES 24" O.C. 3/8" OSB  
**ROOF VENT**  
 ALUMINUM RIDGE CAP W/SCREEN  
 METAL: 26 GAGE RIDGE CAP W/SCREEN BELOW  
 FASTENERS SHALL COMPLY WITH SECTION 11507 OF 2009 IBC

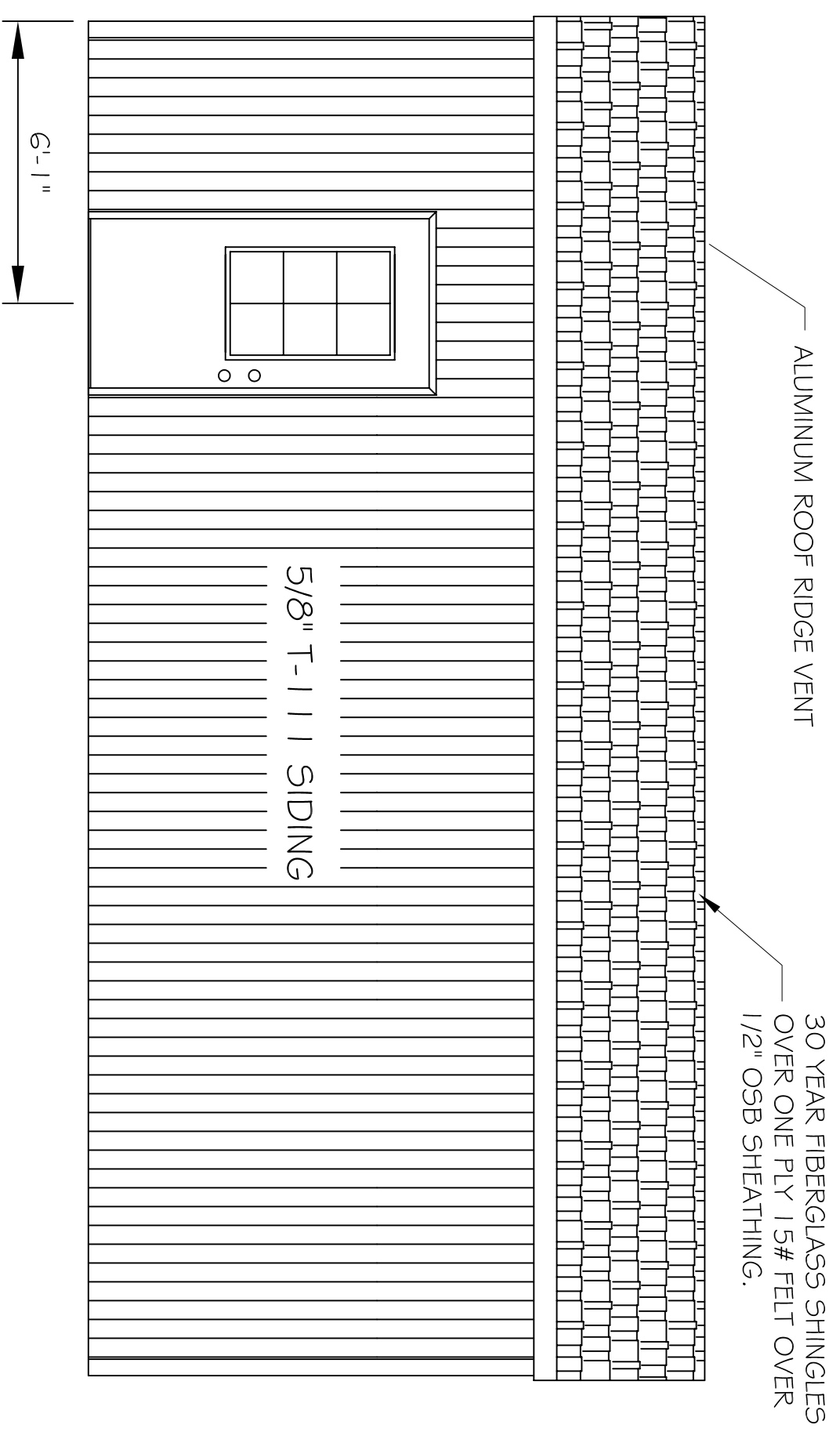

Rear Elevation

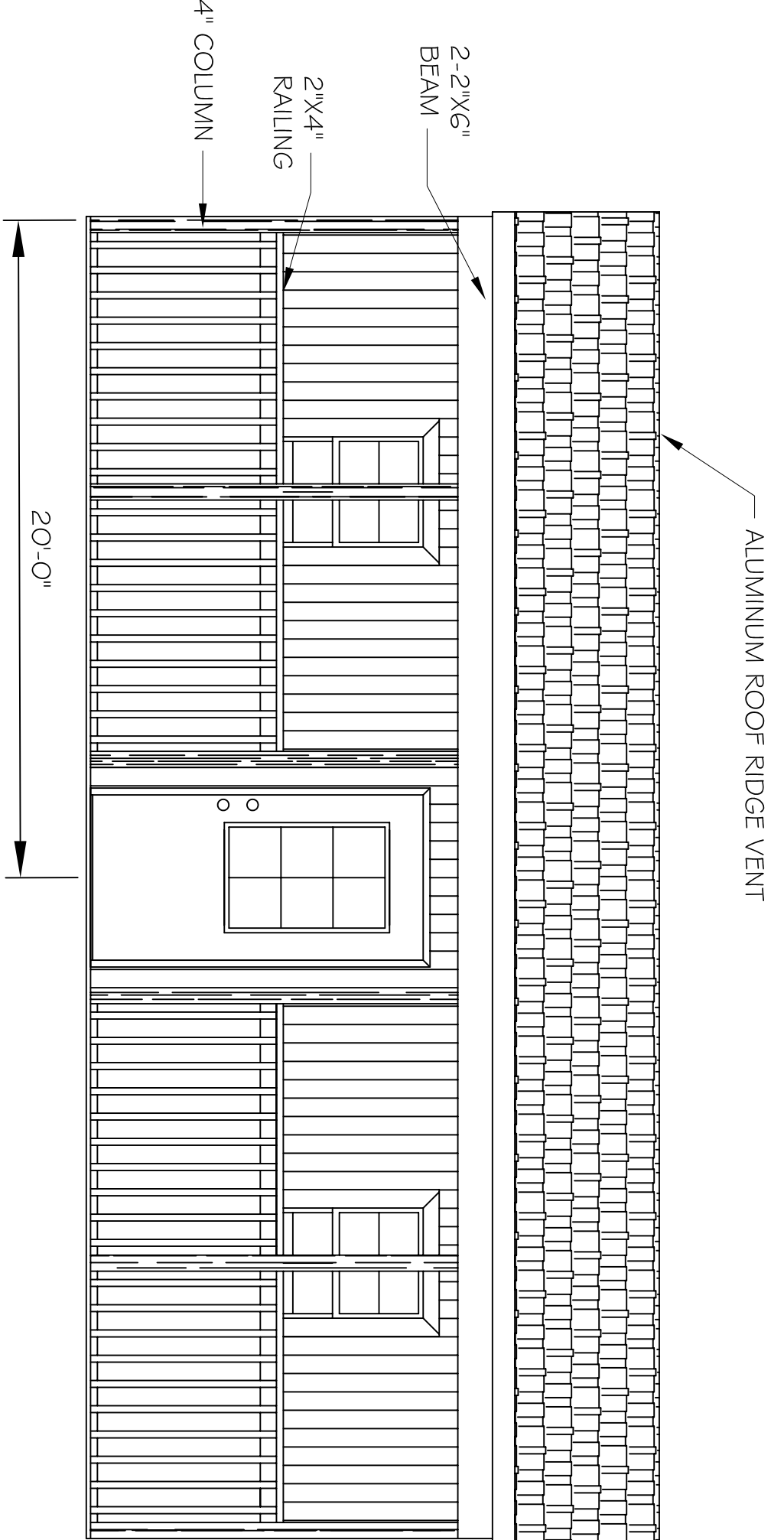

Front Elevation

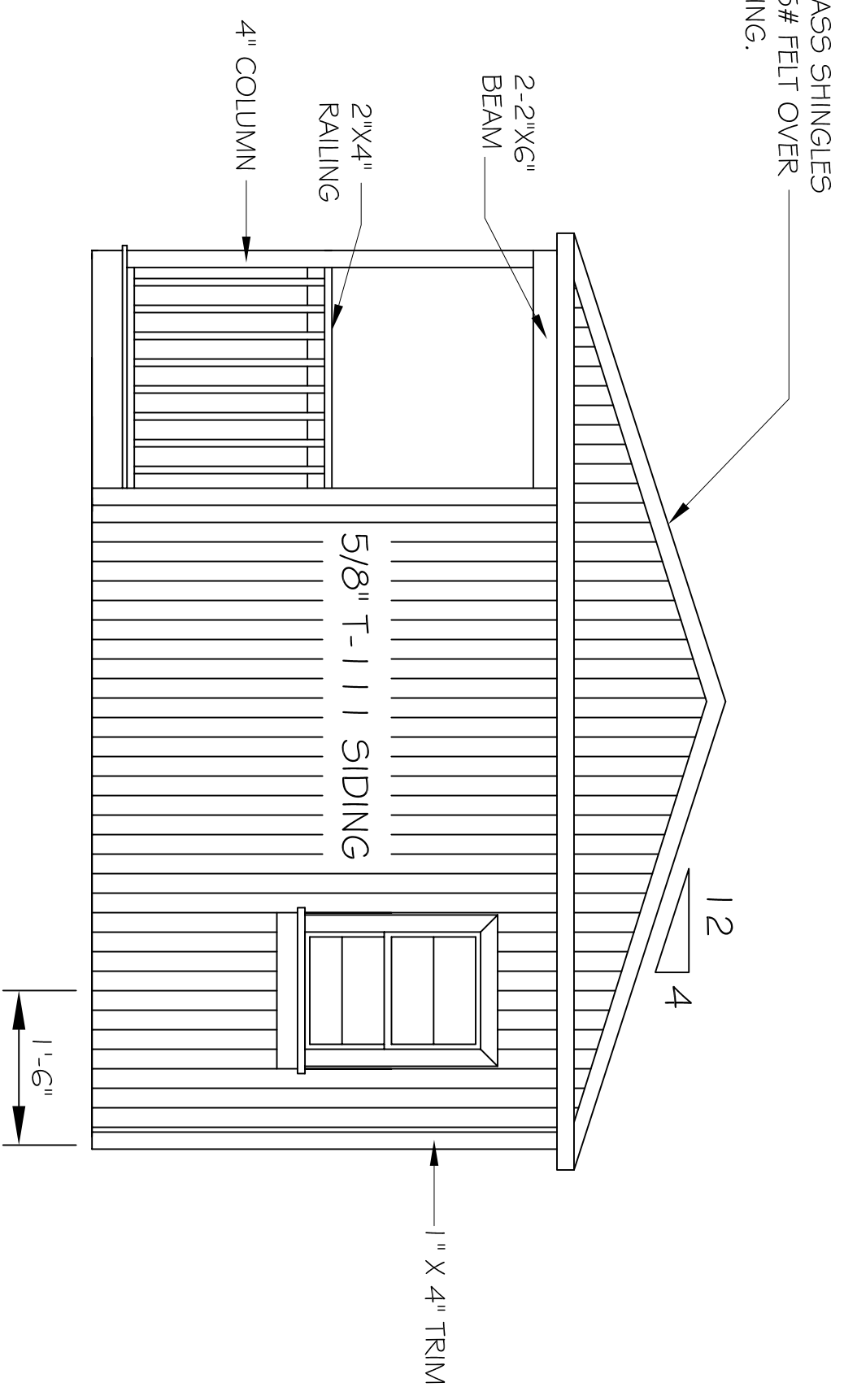

Side Elevation

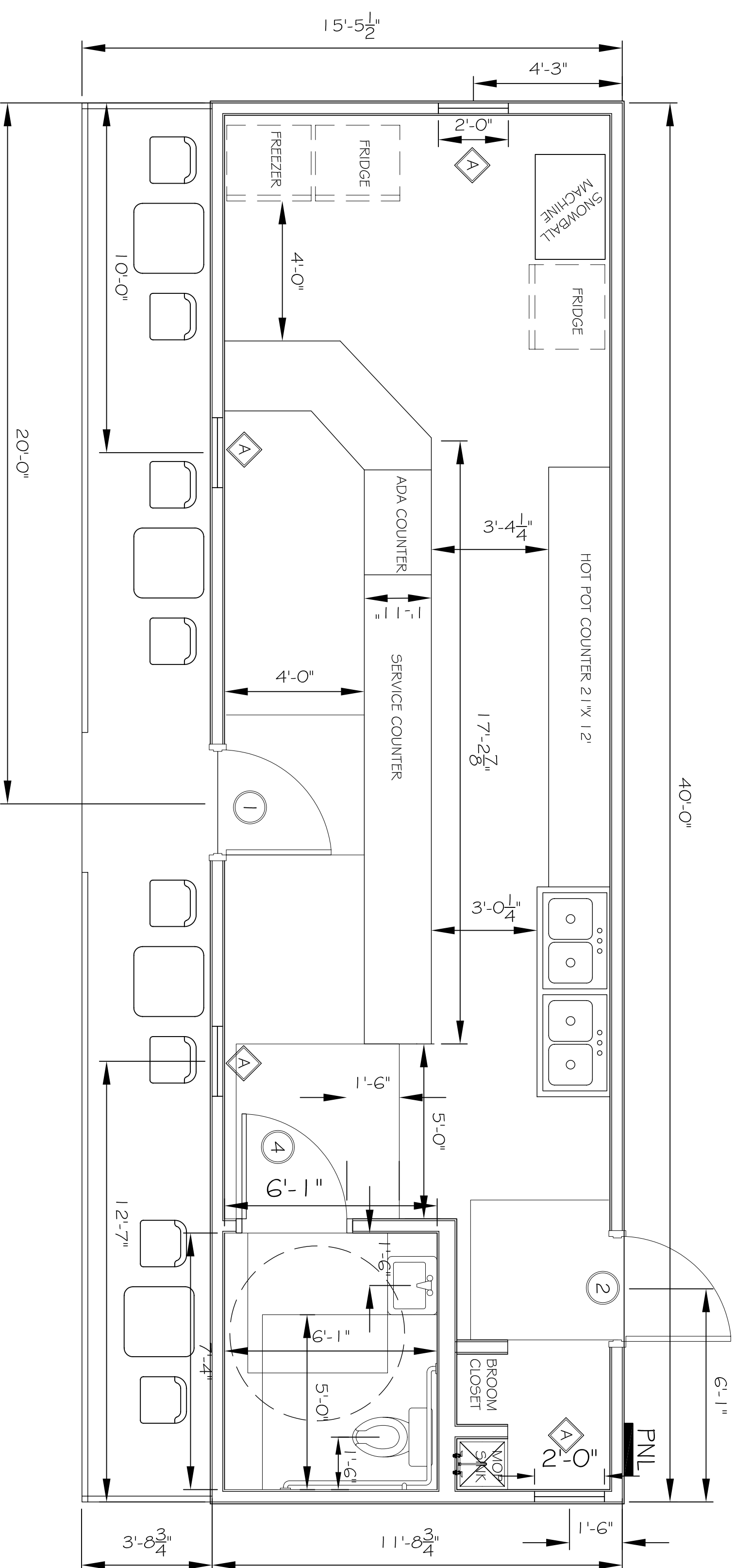

FLOOR PLAN  
 SCALE: 3/8" = 1'-0"

**GENERAL NOTES**

1. INSULATION AND INSULATION ASSEMBLIES SHALL MEET THE REQUIREMENTS OF SECTION 719.
  - A. CONCEALED INSULATION SHALL HAVE A FLAME SPREAD OF 0-25 AND SMOKE DEVELOPED INDEX OF 0-450. EXCEPT THAT IN COMBUSTIBLE (WOOD FRAME) CONSTRUCTION.
  - B. FACING SHALL COMPLY WITH IBC 2009.
2. CONTRACTOR TO VERIFY ALL SITE CONDITIONS, BUILDING LOCATIONS, AND DIMENSIONS PRIOR TO CONSTRUCTION.
3. MATERIALS SHALL BE NEW AND U.L. LISTED.
4. NO WORK SHALL BE CONCEALED UNTIL APPROVED BY LOCAL INSPECTORS.
5. CONSTRUCTION SHALL COMPLY WITH ALL PARISH, STATE, AND LOCAL CODES.
6. CONTRACTOR TO GUARANTEE WORK FOR ONE YEAR.
7. CONTRACTOR SHALL FURNISH WATER AND POWER FROM EXISTING SOURCES.
8. EXTERIOR CAULKING SHALL BE THICK CAULK.
9. PAINT GRADE TO SHALL BE SHERWIN WILLIAMS OR EQUIVALENT. ALL WORK TO RECEIVE 3 COATS. COLOR SELECTION BY OWNER.
10. PROVIDE CLEANUP ON A REGULAR BASIS. NO TRASH STORED IN BUILDING.
11. ALL BATT INSULATION SHALL HAVE A CLASS 1A (0-25) FLAME SPREAD IN COMPLIANCE WITH APPLICABLE CODE.
12. USE 6" STUDS, OR 4" STAGGERED STUDS AT ALL PLUMBING WALLS.
13. PROVIDE GALVANIZED METAL PAN WITH DRAIN AT WATER HEATER LOCATION.
14. ALL CORNERS SHALL BE PROPERLY BRACED FOR WIND LOADS. A 48" SHEATHING SHALL BE PROVIDED EVERY 20 FEET OF WALL LENGTH.
15. INTERIOR LOCKS ON DOORS IN MEANS OF EGRESS SHALL NOT REQUIRE THE USE OF A KEY, SPECIAL KNOWLEDGE, OR SPECIAL DEVICE TO OPEN IN THE DIRECTION OF EGRESS. ALL DOORS SHALL HAVE LEVER TYPE HANDLES.
16. INTERIOR WALLS AND CEILINGS SHALL HAVE A FLAME SPREAD OF 0-200 AND A SMOKE DEVELOPMENT RATING OF 0-450.
17. ALL WORK SHALL COMPLY WITH THE LATEST EDITION OF ALL LOCAL, STATE, AND NATIONAL CODES COVERING THE TYPE OF WORK BEING PERFORMED.
18. PROVIDE PORTABLE FIRE EXTINGUISHERS IN ACCORDANCE WITH NFPA 101. SEE APPENDIX "E" OF NFPA 101 FOR DISTRIBUTION OF EXTINGUISHERS.
19. ALL FIRE WALLS SHALL EXTEND TIGHT TO ROOF DECK AND BE SEALED WITH AN APPROVED FIRE CAULK.
20. ALL ELECTRICAL, MECHANICAL, AND PLUMBING MATERIALS PENETRATING FIRE WALLS SHALL BE FIRE CAULKED. (PENETRATIONS THROUGH RATED CONSTRUCTION SHALL BE SEALED WITH A MATERIAL CAPABLE OF PREVENTING THE PASSAGE OF FLAMES AND HOT GASES WHEN TESTED IN ACCORDANCE WITH ASTM E814.)
21. SERVICE COUNTER SHALL HAVE A TOP ACCESSIBLE WRITING SURFACE. MAX. 36" FROM T.F. (ADAAG MANUAL 1998, PG 135)

**DOOR & HARDWARE SCHEDULE**

MARK	SIZE	DOOR TYPE	FRAME	HDMR NO.	STC	REMARKS
1	30x6/8	FLUSH GALV. HOL. MET. STEEL INSUL.	WOOD FRAME	1	NA	STAIN SELECT BY OWNER
2	30x6/8	FLUSH GALV. HOL. MET. STEEL INSUL.	GALV. PTD. HOL. MET.	1	NA	GALVANIZING TO BE G90
4	30x6/8	FLUSH SOLID CORE WD.	PTD. HOL. MET.	5	NA	STAIN SELECT BY OWNER

**DOOR HARDWARE SCHEDULE:**

1. AUTO CLOSER, FRAM BAK, AIR RESISTANT METAL THRESHOLD, WEATHERSTRIP, DOOR STOP, EXTERIOR COUNTER LOCK
2. AUTO CLOSER, FRAM BAK, AIR RESISTANT METAL THRESHOLD, WEATHERSTRIP, DOOR STOP, EXTERIOR COUNTER LOCK
3. AUTO CLOSER, FRAM BAK, AIR RESISTANT METAL THRESHOLD, WEATHERSTRIP, DOOR STOP, EXTERIOR COUNTER LOCK
4. KEYS HANDLE (OFFICER/RANGED), LOCK STOP, US560 HINGES.
5. AUTO CLOSER, DOOR STOP, PRIVACY LOCK, BALL BEARING US560 HINGES.

**WINDOW SCHEDULE**

MARK	SIZE	WINDOW TYPE	FRAME	GLASS	REMARKS
A	210 X 310	ALUMINUM VERTICAL	ALUMINUM 2" x 2"	LOW E	SEE EXTERIOR ELEVATIONS

**WINDOW SCHEDULE NOTES:**  
 1. GLAZING TO BE DBL. GLAZED LAMINATED LOW E.  
 2. EXTERIOR WINDOW SYSTEM SHALL BE CAPABLE OF RESISTING 130 MPH WIND LOAD.

**THE CHILL PAD**

617 JEFFERSON TERRACE  
 NEW IBERIA, LA  
 70560

JOB No:	2148	DATE:	07-26-2012
DRAWN BY:	DPD	CHECKED BY:	DPD



**DAMMON ENGINEERING, INC.**  
 Architects & Engineers

CHIEF ENGINEER: EMMETT DAMMON, P.E.  
 CHIEF ARCHITECT: ROBERT WILTSE  
 554 OLD SPANISH TRAIL  
 SLIDELL, LA 70458

dammoneengineering.com  
 dammoneng@bellsouth.net  
 PHONE: 985-649-5832  
 FAX: 985-641-5950

**FLOOR PLAN & ELEVATIONS**

SHEET No: 4 OF 9

**A-1**

REVISIONS

#	DESCRIPTION	DATE