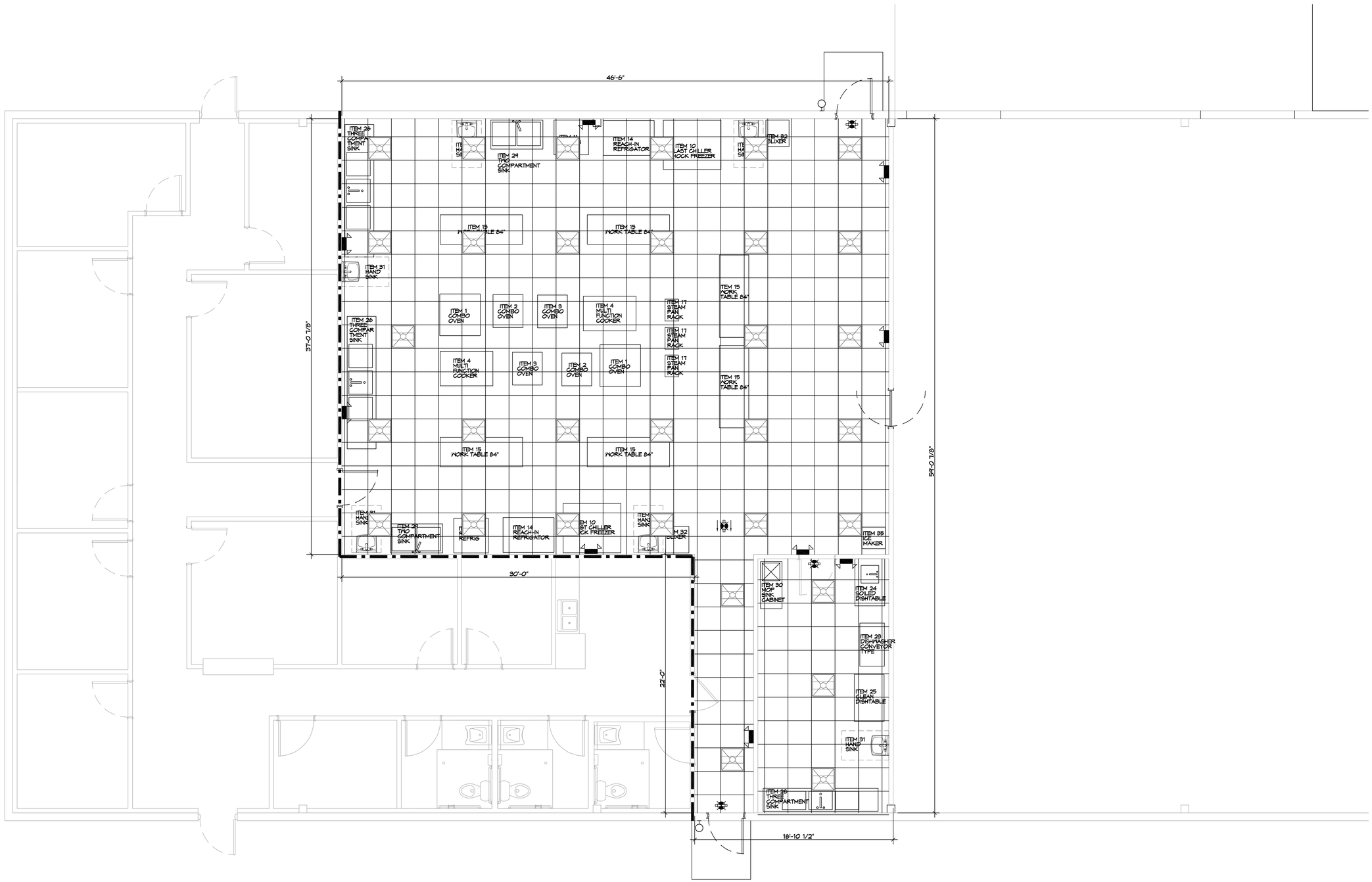

2 REFELECTED CEILING PLAN

SCALE: 1/4" = 1'-0"

DAMMON ENGINEERING, INC.
LOUISIANA & MISSISSIPPI

Chief Engineer: Brian Mistich, PE
534 O.L. Smith Trail
Slidell, LA 70458
www.dammonengineering.com
info@dammonengineering.com
PH: 985.649.5832

#	DESCRIPTION	DATE

REVISIONS

SEAL:

NEW FOOD DISTRIBUTION
HEALTHY SCHOOL
FOOD COLLABORATIVE

PEARL RIVER
LOUISIANA 70403

JOB No:	2021	DATE:	04-20-2021
DRAWN BY:	CKD	CHECKED BY:	KJK

THIS DRAWING IS AN INSTRUMENT OF SERVICE, IS THE PROPERTY OF DAMMON ENGINEERING, AND MAY BE USED ONLY FOR THE PROJECT AND SITE SPECIFIED HEREIN. THIS DRAWING MAY NOT BE REPRODUCED, CHANGED OR PLACED IN THE PUBLIC DOMAIN WITHOUT THE WRITTEN CONSENT OF DAMMON ENGINEERING, AND IS NOT TO BE USED FOR ANY OTHER PROJECT, EXCEPT BY AGREEMENT IN WRITING AND APPROPRIATE COMPENSATION FOR DAMMON ENGINEERING.

SHEET TITLE:
REFLECTED CEILING PLAN
PLAN

DRAWING NUMBER:
A2

SHEET No: 02 of 9

FILE NAME: J:_ RESTAURANT\healthy School Food Collaborative Kaufman\WORKING DWGS\A-2 reflected ceiling plan1.dwg PLOT DATE & TIME: Tuesday, October 5, 2021 11:04:39 AM