LEGEND

24X24 RETURN AIR FILTER GRILLE	2X2 - RECESSED, FLUORESCENT LIGHT	2X2 ARMSTRONG GEORGIAN OR USG 2X2 CLEAN-ROOM, PANELS, INSTALL IN HOT DIPPED GALVANIZED CEILING 15/16" GRID ALL TILES SQUARE EDGE.
24X24 4-WAY SUPPLY AIR GRILLE	EXIT LIGHT FIXTURE - CEILING MOUNTED	
24X24 3-WAY SUPPLY AIR GRILLE	EXTERIOR WALL MOUNT LIGHT	
24X24 2-WAY SUPPLY AIR GRILLE	EMERGENCY LIGHT FIXTURE	

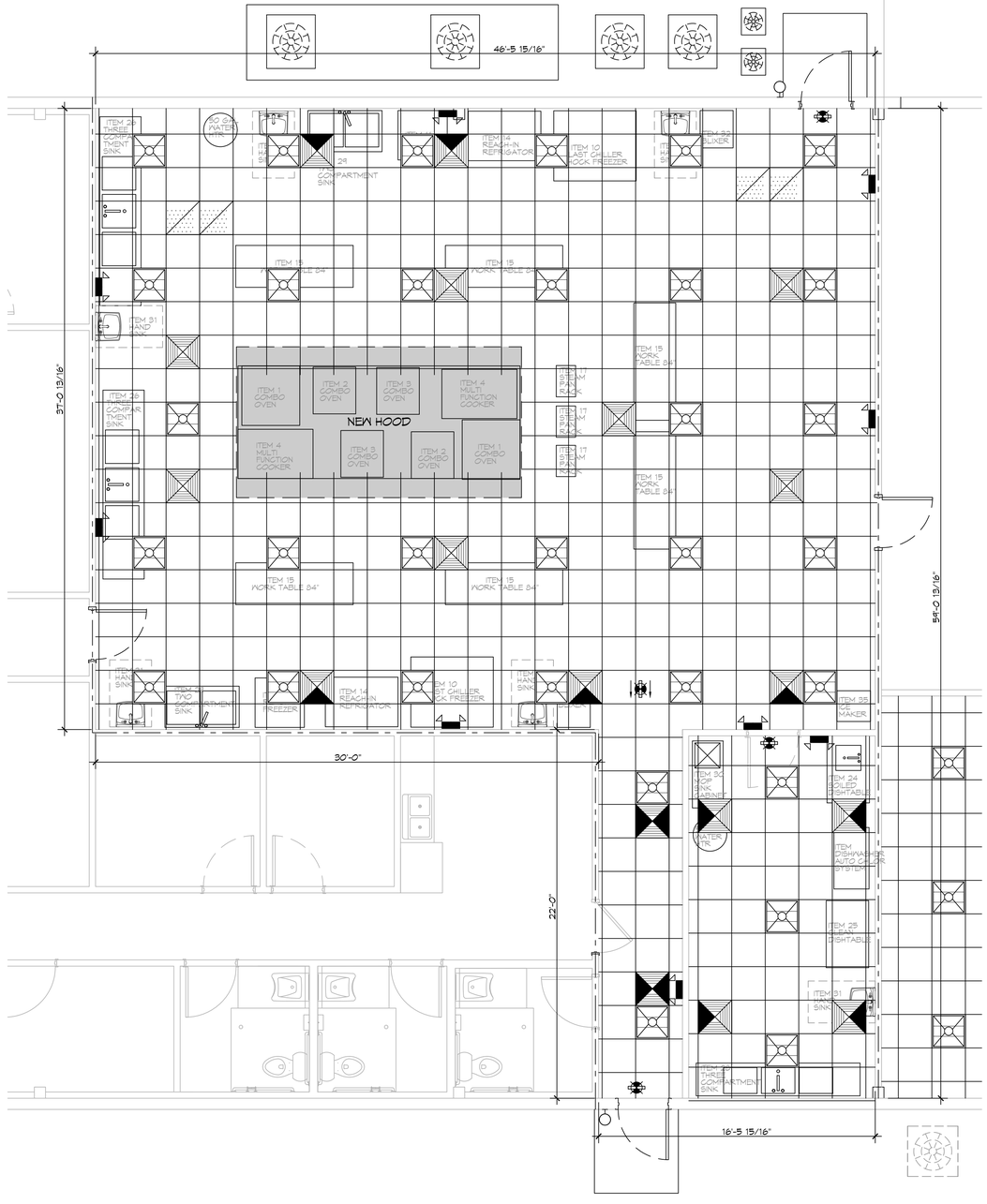

4 REFELECTED CEILING PLAN
SCALE: 1/4" = 1'-0"

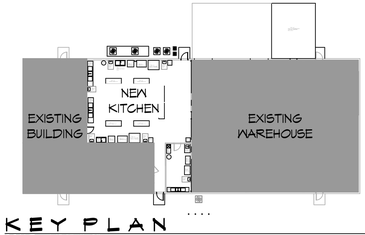

KEY PLAN
SCALE: 1/32"=1'-0"

DAMMON ENGINEERING, INC.
LOUISIANA & MISSISSIPPI
www.dammonengineering.com
info@dammonengineering.com
PH: 985.649.5832
Chief Engineer: Brian Mistich, PE
5540 Highway 90 East
Sidell, LA 70458

REVISIONS

#	DESCRIPTION	DATE

STATE OF LOUISIANA
BRIAN A. MISTICH
License No. 30187
PROFESSIONAL ENGINEER

NEW FOOD DISTRIBUTION
HEALTHY SCHOOL
FOOD COLLABORATIVE

6227T HWY 11
PEARL RIVER, LOUISIANA 70452

JOB No:	2449	DATE:	06-22-2022
DRAWN BY:	CKD	CHECKED BY:	KJK

These drawings and specifications contain information and designs which are the property of Dammon Engineering and shall remain the property of Dammon Engineering. No part of such information and designs may be copied, reproduced, or disclosed to others without written consent of Dammon Engineering. Any use of such information and designs for which Dammon Engineering has not been compensated and prerequisite written consent obtained shall be at the user's sole risk and without liability to Dammon Engineering.

SHEET TITLE:
REFLECTED CEILING PLAN

DRAWING NUMBER:
A102

SHEET No: 4 of 9

FILE NAME: J:_ RESTAURANT\2449 - Healthy School Food Collaborative Kaufman\WORKING DWGS\A102 reflected ceiling plan.dwg PLOT DATE & TIME: Monday, September 12, 2022 2:23:36 PM