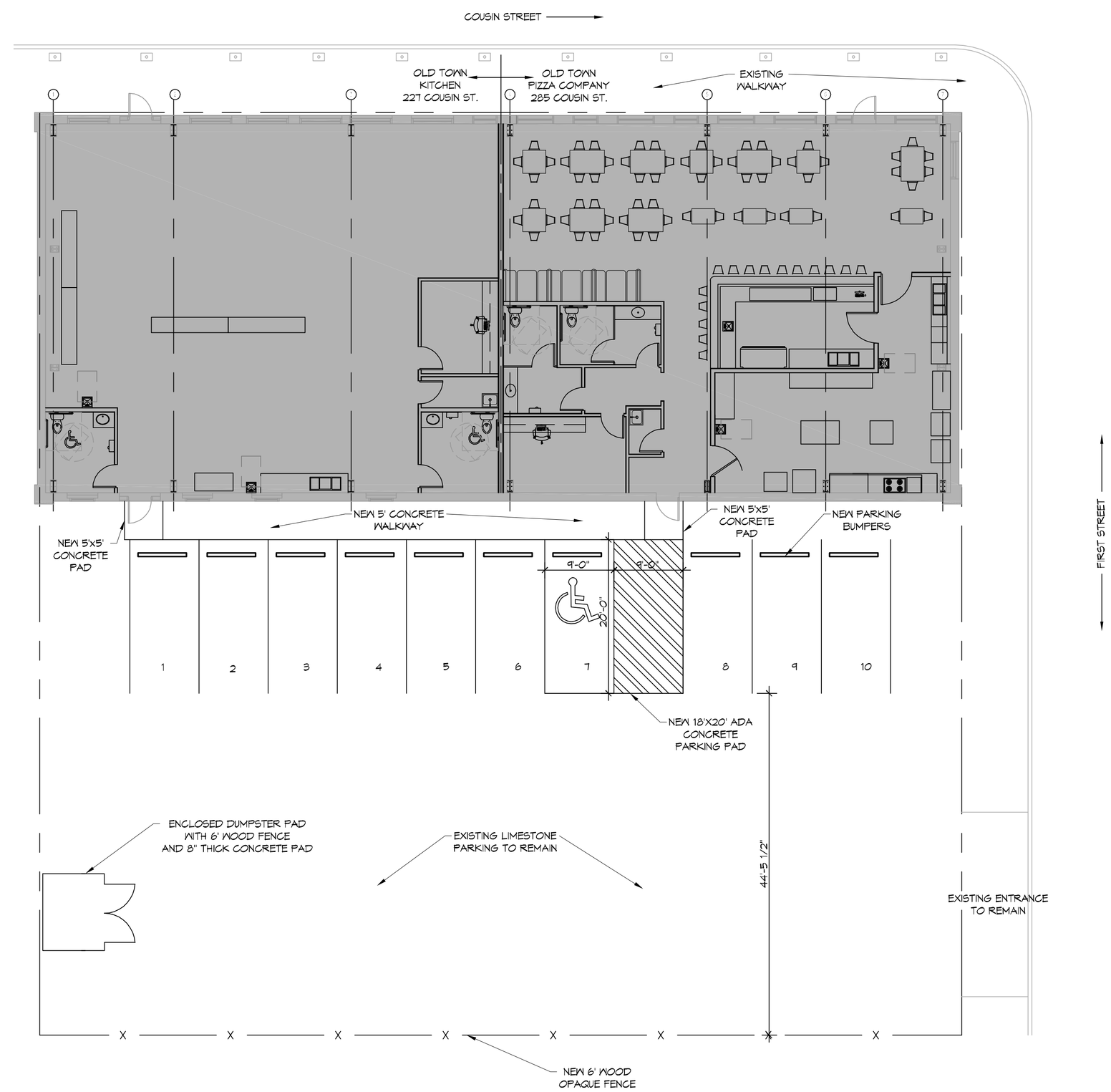

N

1 SITE PLAN
SCALE: 1"=10'-0"

DAMMON ENGINEERING, INC.
LOUISIANA & MISSISSIPPI

www.dammonengineering.com
info@dammonengineering.com
PH: 985.649.5832

Chief Engineer: Brian Mistich, PE
554 Old Spanish Trail
Slidell, LA 70458

REVISIONS

#	DESCRIPTION	DATE

SEAL:

NEW RESTAURANT
OLD TOWN PIZZA COMPANY
285 COUSIN STREET
SLIDELL, LA 70458

JOB No:	2931	DATE:	11-21-17
DRAWN BY:	GKD	CHECKED BY:	GKD

This drawing and specifications, designs and arrangements represented thereby are and shall remain the property of Dammon Engineering, the exclusive owner of such drawing and specifications. No part thereof shall be copied, disclosed to others, or used in connection with any work or project other than the specified project for which they are prepared and delivered by Dammon Engineering. Visual contact with these drawings or specifications shall constitute conclusive evidence of acceptance of these restrictions.

SHEET TITLE:
SITE PLAN

DRAWING NUMBER:
C101

SHEET No: 3 of # 9

FILE NAME: J:\In REVIT\NEW\2931 - Old Town Pizza Company\Drawings\Current Drawings\C101 - Site Plan.dwg PLOT DATE & TIME: Tuesday, November 21, 2017 3:15:17 PM