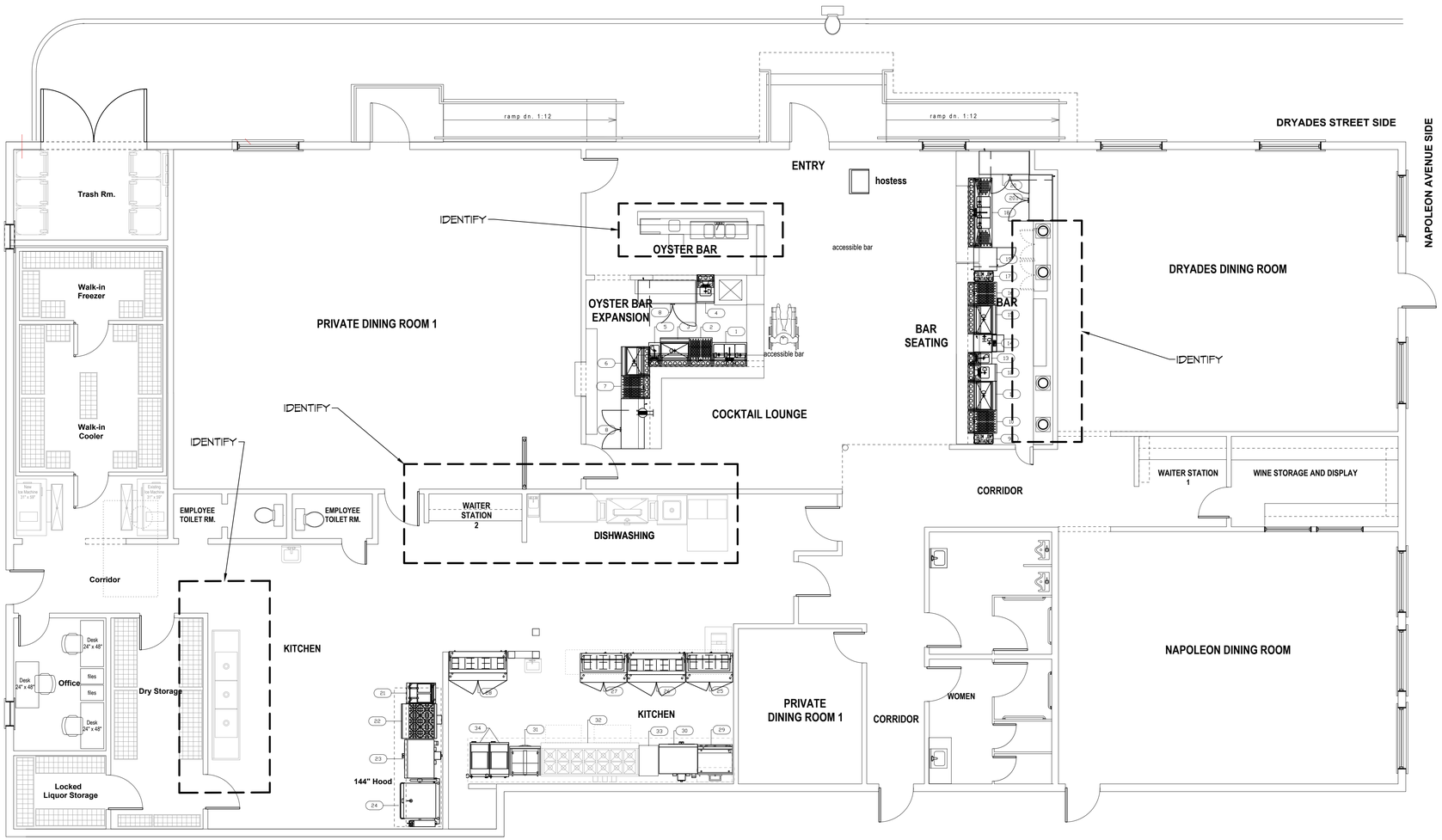

DAMMON ENGINEERING, INC.
LOUISIANA & MISSISSIPPI

Chief Engineer: Brian Mistich, PE
554 Old Spanish Trail
Slidell, LA 70458
www.dammonengineering.com
info@dammonengineering.com
PH: 985.649.5931

#	DESCRIPTION	DATE
	REVISIONS	

SEAL:

5/17/2024

RESTAURANT
PASCAL'S MANALE
1838 NAPOLEON AVENUE, NEW ORLEANS, LA 70115

JOB No:	2024
DATE:	07/2/2025
DRAWN BY:	CAD
CHECKED BY:	BAM

the above drawing and all plans, designs and specifications thereof are hereby declared to be the property of DAMMON ENGINEERING, INC. and shall not be used for any other work than that specifically mentioned in the contract for which it is intended. Any reproduction or publication of the same or any part thereof without the written consent of DAMMON ENGINEERING, INC. is prohibited. Any alteration of the above drawing and specifications is prohibited.

SHEET TITLE:
POWER PLAN

DRAWING NUMBER:
E101

SHEET No: 1 of 7

FILE NAME: J:\+_INSTALL\NAVS\Jobs Branch Repository\Current Drawings\E101 - Electrical Power Plan.dwg, PLOT DATE & TIME: Wednesday, July 2, 2025, 10:43:18 AM