

FILE NAME: J:\PROJECTS\RESTAURANTS\102 - FULL MOON BAR & GRILL\102 - ELEVATION PLAN.dwg PLOT DATE: 11/30/2021 2:34:08 PM

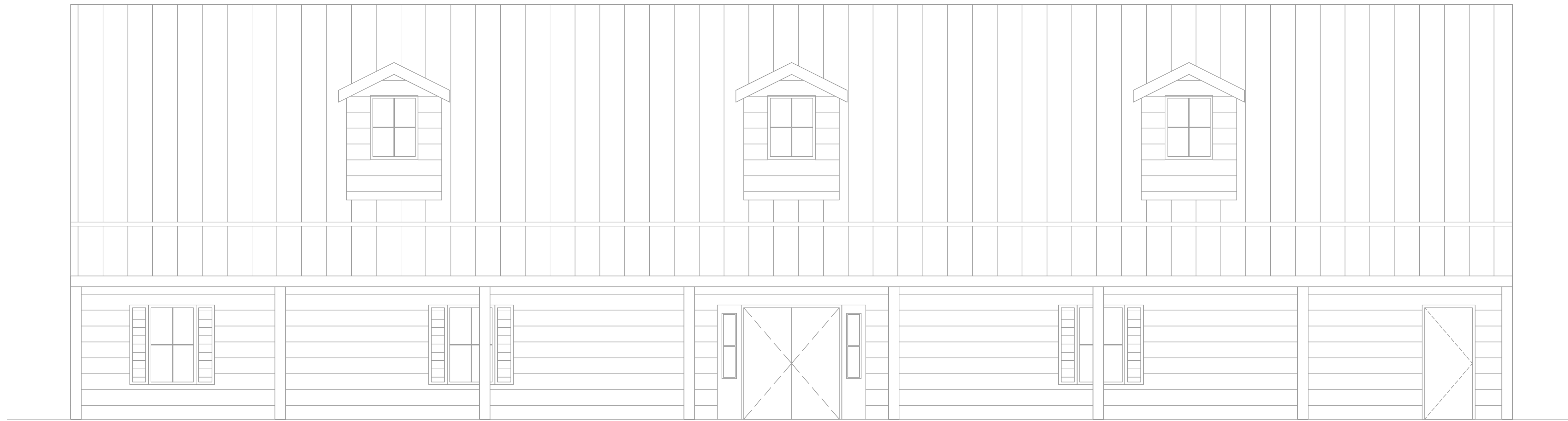

4 EXISTING FRONT ELEVATION WITH ADDITION
SCALE: 1/4" = 1'-0"

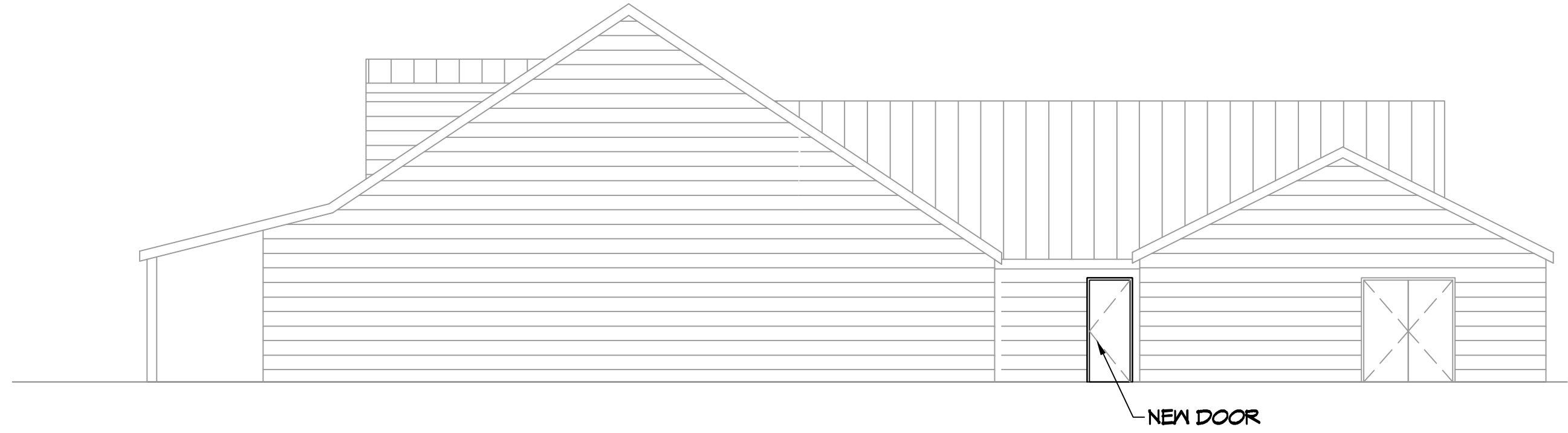

5 EXISTING RIGHT ELEVATION
SCALE: 1/8" = 1'-0"

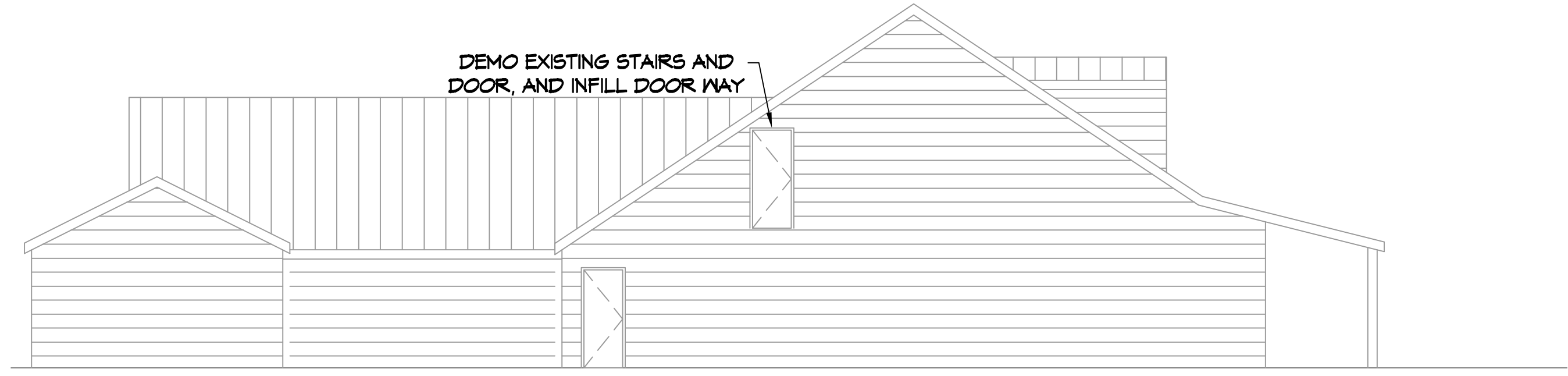

6 EXISTING LEFT ELEVATION
SCALE: 1/8" = 1'-0"

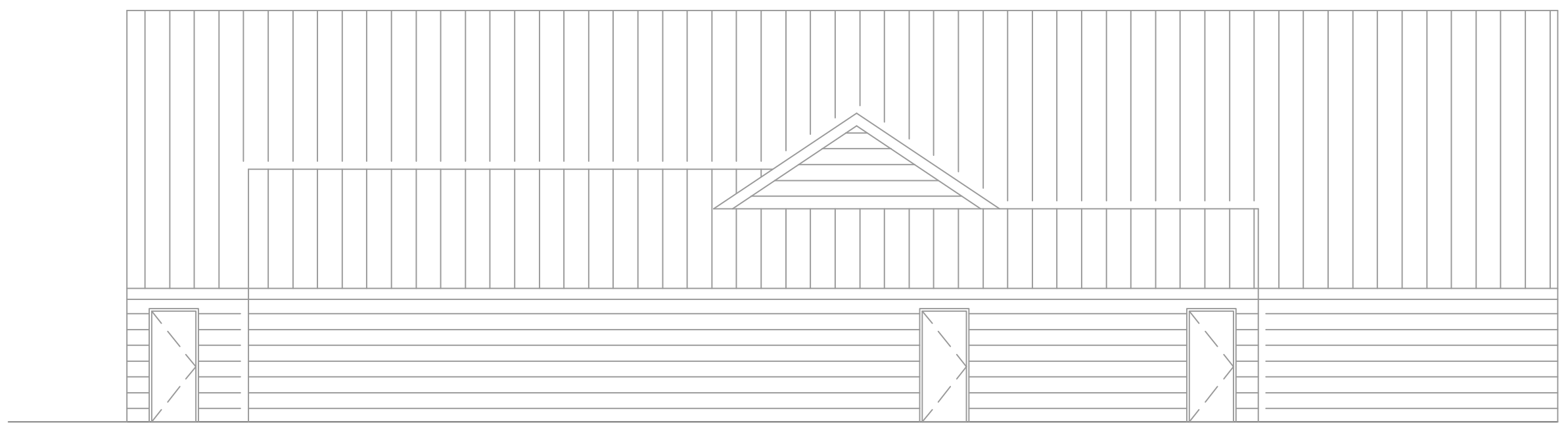

7 EXISTING REAR ELEVATION
SCALE: 1/8" = 1'-0"

DAMMON
ENGINEERING, INC.
LOUISIANA & MISSISSIPPI
Chief Engineer: Brian Westch, PE
554 Old Spanish Trail
Slidell, LA 70458
www.dammoneengineering.com
info@dammoneengineering.com
PH: 985.649.5832

#	DESCRIPTION	REVISIONS	DATE

SEAL:

RENOVATIONS
FULL MOON BAR AND GRILL
1957 NORTH COLLINS BLVD.
COVINGTON, LA 70439
JOB No: 2452 DATE: 11-30-2021
DRAWN BY: TNT CHECKED BY: JMS

SHEET TITLE:
ELEVATION PLAN

DRAWING NUMBER:

A102