

FILE NAME: J:\PROJECTS\Palmettos On The Bayou\Palmettos On The Bayou\DWG\0101 - Proposed Overall Site Plan.dwg PLOT DATE: 05/24/2025 10:03:30 AM

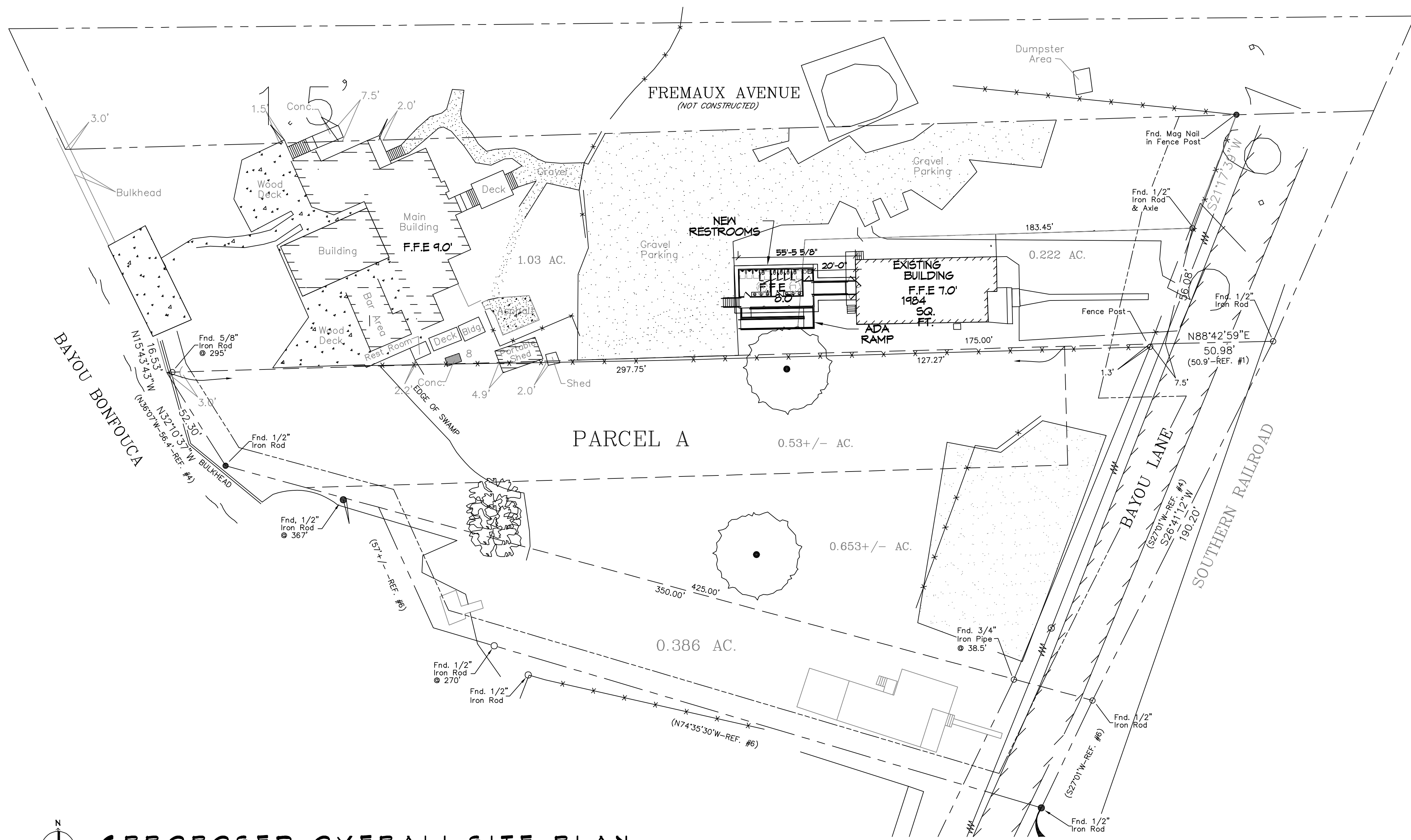

6 PROPOSED OVERALL SITE PLAN
SCALE: 1" = 30'-0"

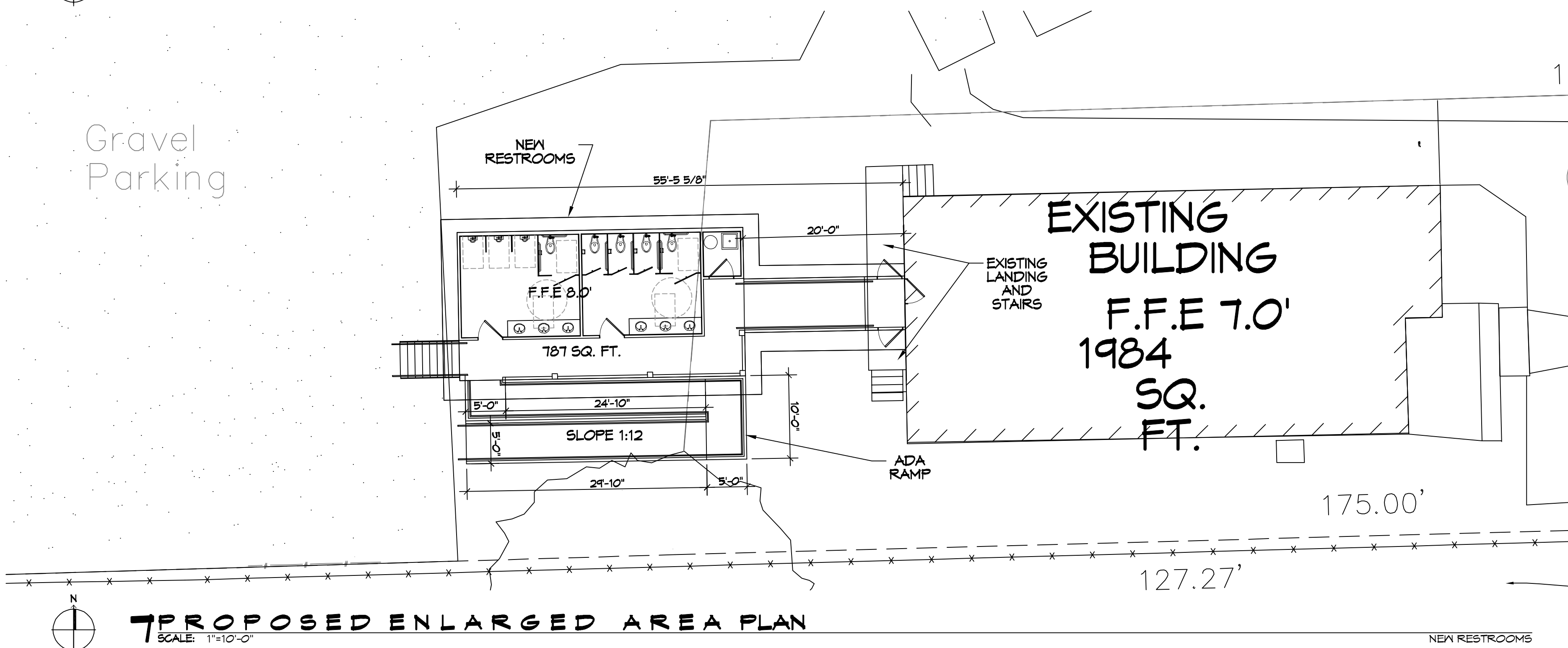

7 PROPOSED ENLARGED AREA PLAN
SCALE: 1" = 10'-0"

ZONING
G-2 M OLD TOWN PRESERVATION DISTRICT
FLOOD ZONE
ZONE: AE1

DAMMON ENGINEERING, INC.
LOUISIANA & MISSISSIPPI
www.dammonengineering.com
info@dammonengineering.com
PH: 985.649.5832

Chief Engineer: Brian Mistich, PE
554 Old Spanish Trail
Slidell, LA 70458

#	DESCRIPTION	DATE



NEW RESTROOMS
PALMETTOS ON THE BAYOU

1501 BAYOU LN.
SLIDELL, LA 70458
JOB No: 2024-05-34-2025
DRAWN BY: CKD
CHECKED BY: JMS

SHEET TITLE:
PROPOSED OVERALL SITE
PLAN & ENLARGED PLAN

DRAWING NUMBER:
C101

SHEET No: 3 of 9