

GENERAL FOUNDATION NOTES

1. THE CONCRETE MIX SHALL HAVE A MINIMUM COMPRESSIVE STRENGTH OF 3000 PSI AT 28 DAYS. CONCRETE MIX SHALL BE IN ACCORDANCE WITH ACI-318.
2. ALL CONVENTIONAL REINFORCING SHALL MEET ASTM-A615 (GRADE 60).
3. ONE LAYER OF POLYETHYLENE VAPOR BARRIER SHALL BE PLACED UNDER ALL CONCRETE. VAPOR RETARDER TO BE 15 MIL STRENGTH; ASTM E1145 CLASS A, PERMEANCE LESS THAN 0.01 PERMS, EQUAL TO STEGO INDUSTRIES STEGO WRAP ECO-SHELD-E 15 MIL. BY EPFO OR IRONBAR 15 BY FLATIRON FILMS. PROVIDE APPROPRIATE ACCESSORIES FOR A COMPLETE SYSTEM.
4. ALL REINFORCING STEEL AND MESH SHALL BE SECURELY SUPPORTED TO PREVENT BOTH VERTICAL AND HORIZONTAL MOVEMENT DURING CONCRETE PLACEMENT.
5. THE CONTRACTOR SHALL VERIFY ALL DROPS, OFFSETS, CMU LEDGES, DIMENSIONS, AND CONFIGURATIONS. CONTRACTOR MUST BE RESPONSIBLE FOR SAME.
6. GRADE BEAM SIZES MAY VARY BY -5% TO +20%.
7. ALL SUBGRADE FILL SHALL BE SELECT GRANULAR MATERIAL COMPACTED TO 95% STANDARD PROCTOR DENSITY IN A MAXIMUM OF 6' LIFTS.
8. A MINIMUM OF 4" CONCRETE THICKNESS SHALL BE MAINTAINED THROUGHOUT THE SLAB.
9. ALL RUNOFF WATER MUST BE CARRIED AWAY FROM THE SLAB TO PREVENT SATURATION OF THE SUB-BASE.
10. ALL TREES WITHIN CLOSE PROXIMITY SHALL BE REMOVED TO PREVENT THE ROOTS FROM EXTENDING UNDER THE SLAB.
11. PROVIDE AND MAINTAIN IMMEDIATE SITE DRAINAGE BEFORE, DURING, AND AFTER CONSTRUCTION. PROVIDE GRADING, SWELLS, AND SUMP PUMPS AS MAY BE REQUIRED TO IMMEDIATELY DRAIN ALL RAINWATER FROM THE CONSTRUCTION AREA. FOOTING EXCAVATIONS SHOULD BE OBSERVED AND CONCRETE TO BE PLACED AS QUICKLY AS POSSIBLE TO AVOID EXPOSURE OF THE FOOTING BOTTOMS TO WETTING AND DRYING. SURFACE RUNOFF WATER SHOULD BE DRAINED AWAY FROM THE EXCAVATIONS AND NOT BE ALLOWED TO POND PRIOR TO OR AFTER CONCRETE PLACEMENT. IF IT IS REQUIRED THAT A FOOTING EXCAVATION BE LEFT OPEN FOR MORE THAN ONE DAY, IT SHOULD BE PROTECTED TO REDUCE EVAPORATION OR ENTRY OF MOISTURE.
12. NEW SPREAD CONCRETE FOOTINGS AND CONTINUOUS FOOTINGS, BEARING ON COMPACTED STRUCTURAL FILL, AT LEAST 2 FEET BELOW FINISHED GRADE, SHOULD BE DESIGNED FOR MAXIMUM NET ALLOWABLE BEARING PRESSURES OF 1,200 PSF AND 2,000 PSF RESPECTIVELY, BASED ON DEAD LOADS AND DESIGN LIVE LOADS.
13. BASED ON THE RESULTS OF THE FIELD AND LABORATORY TESTS, AND THE ANTICIPATED FOUNDATION LOADS, ESTIMATED MAXIMUM FOUNDATION SETTLEMENTS SHOULD NOT EXCEED 1-1/4". DIFFERENTIAL SETTLEMENT IS ESTIMATED TO BE LESS THAN 1 INCH.
14. TREAT SOIL BELOW SLAB FOR TERMITES.

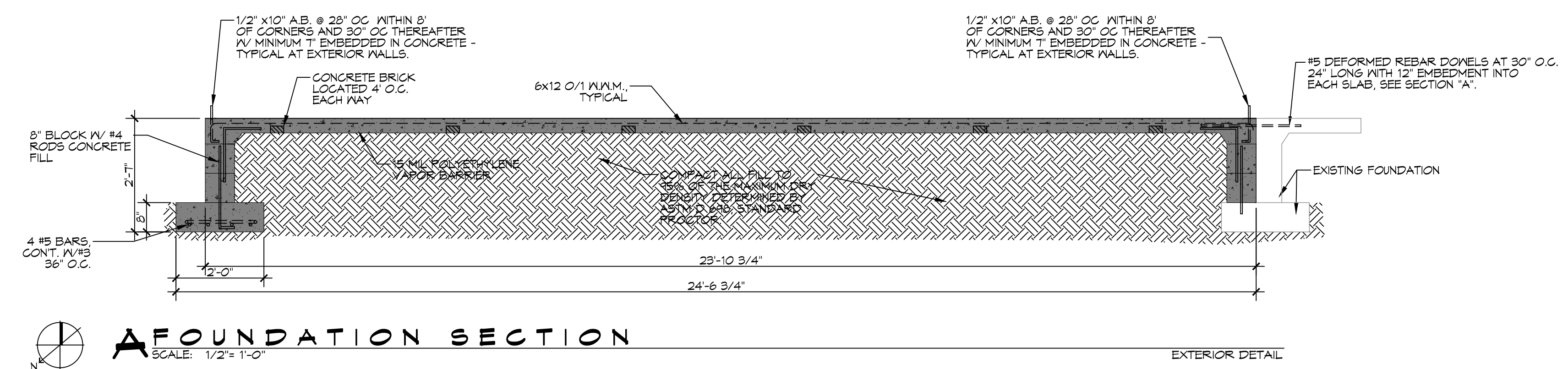

FOUNDATION SECTION
SCALE: 1/2" = 1'-0"

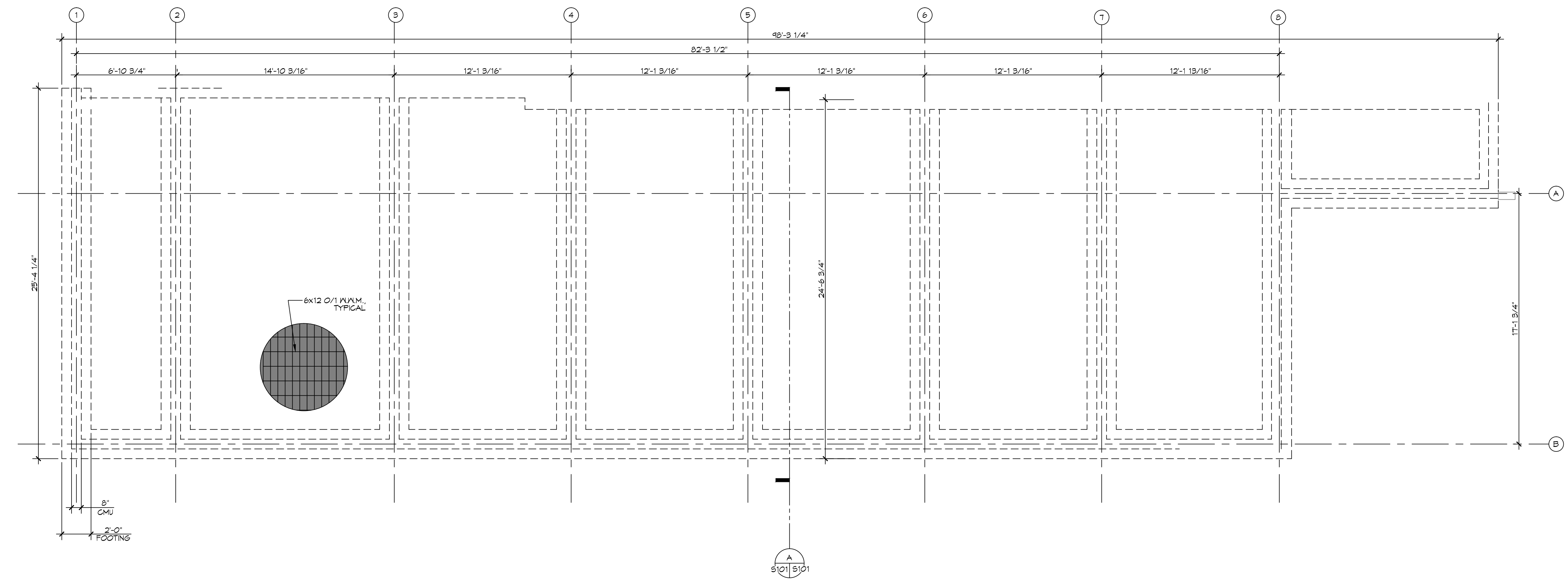

FOUNDATION PLAN
SCALE: 1/4" = 1'-0"

ADDITION FOUNDATION PLAN

DAMMON ENGINEERING, INC.
LOUISIANA & MISSISSIPPI
www.dammonengineering.com
info@dammonengineering.com
Chief Engineer: Brian Mitchell, PE
100 Old Spanish Trail
Baton Rouge, LA 70802

#	DESCRIPTION	DATE

SEAL:

NEW ADDITION
SOUTHSIDE CAFE
9154 FONTCHEMIN DR
SLIDELL, LA 70469
JOB No: 2584 | DATE: 12-01-18

SHEET TITLE:
FOUNDATION PLAN

DRAWING NUMBER:

S101

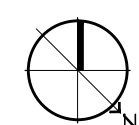
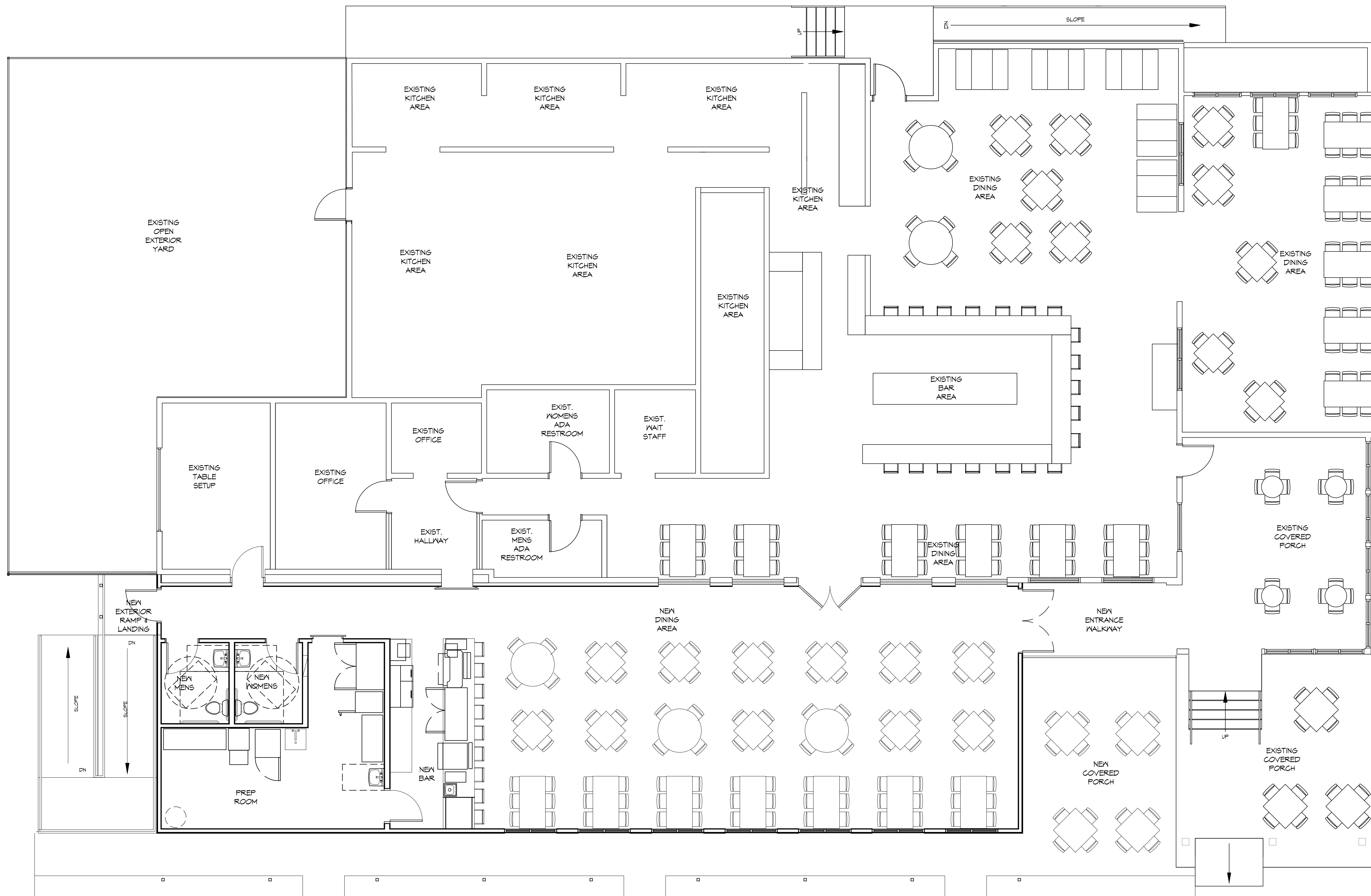

1 OVERALL FLOOR PLAN

SCALE: 3/16" = 1'-0"

#	DESCRIPTION	REVISIONS	DATE

SEAL:

NEW ADDITION
SOUTHSIDE CAFE

9154 PONTCHARTRAIN DR
SLIDELL, LA 70469

JOB No: 2354 | DATE: 12-01-18
DRAWN BY: JAS/MK | CHECKED BY: CAC

SHEET TITLE:
OVERALL FLOOR PLAN

DRAWING NUMBER:

A101

WINDOW SCHEDULE					
MK	SIZE (WXH)	FRAME	TYPE	GLAZING	REMARKS
A	59-1/2 X 66	ALUM	FIXED	SINGLE PAINED/FROSTED	
B	59-1/2 X 66	ALUM	FIXED	TINTED/TEMPERED/DOUBLE ISULATED	RELOCATED EXISTING WINDOW
C	59-1/2 X 66	ALUM	FIXED	TINTED / TEMPERED / DOUBLE ISULATED	NEW WINDOW TO MATCH EXISTING

NOTES:
 1. ALL EXTERIOR WINDOW ASSEMBLIES TO BE RATED FOR 130 MPH WINDS AND SHALL BE MISSILE IMPACT RESISTANT.

DOOR SCHEDULE						
MK	WIDTH	HEIGHT	DOOR MATERIAL	FRAME MATERIAL	LOCK TYPE	REMARKS
A/04	3'-0"	6'-8"	GLASS	HOLLOW METAL	PUSH PULL	TWO 3'-0" DOORS
A/10	3'-0"	6'-8"	GLASS	HOLLOW METAL	PUSH PULL	TWO 3'-0" DOORS
B/07	3'-0"	6'-8"	WOOD	HOLLOW METAL	PRIVACY	
B/08	3'-0"	6'-8"	WOOD	HOLLOW METAL	PRIVACY	
B/10	3'-0"	6'-8"	HOLLOW METAL	HOLLOW METAL	PUSH PULL	
B/11	3'-0"	6'-8"	SOLID COREWOOD	HOLLOW METAL	PRIVACY	

FINISH SCHEDULE					
ROOM	FLOOR	BASE	WALLS	CEILING	NOTES
MENS RESTROOM	SEALED CONCRETE	CERAMIC TILE	CERAMIC TILE	5/8" G/WB	
WOMENS RESTROOM	SEALED CONCRETE	CERAMIC TILE	CERAMIC TILE	5/8" G/WB	
BAR/DINING	SEALED CONCRETE		5/8" G/WB	5/8" G/WB	
PREP ROOM	SEALED CONCRETE		FRP PANELS	5/8" G/WB	

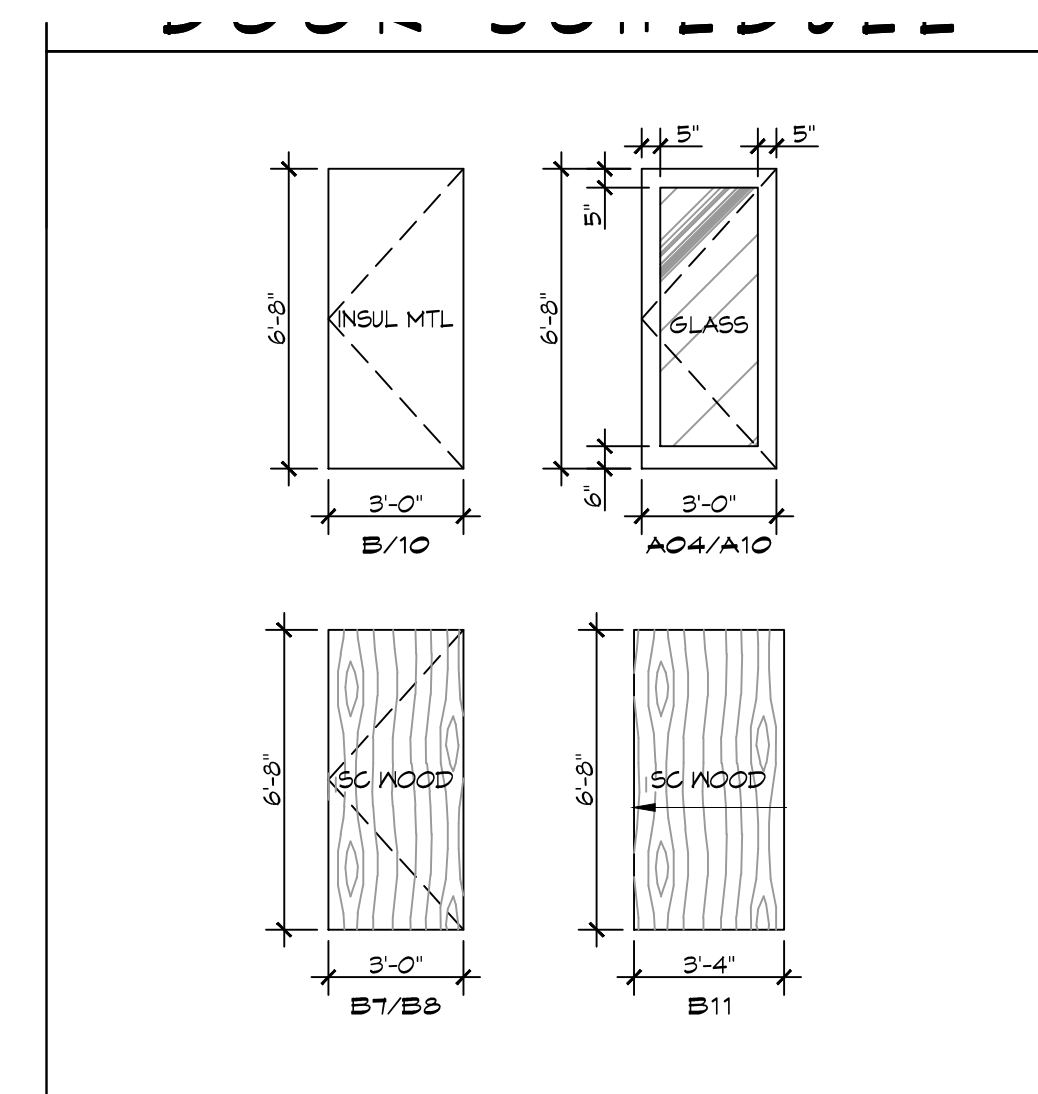

- ### GENERAL NOTES
- INSULATION AND INSULATION ASSEMBLIES SHALL MEET THE REQUIREMENTS OF IBC 2012 SECTION 119.
 - A. CONCEALED INSULATION SHALL HAVE A FLAME SPREAD OF 0-25 AND SMOKE DEVELOPED INDEX OF 0-450, EXCEPT THAT IN COMBUSTIBLE (WOOD FRAME) CONSTRUCTION.
 - B. FACING SHALL COMPLY WITH IBC 2012.
 - ALL MATERIALS SHALL BE NEW AND UL LISTED.
 - NO WORK SHALL BE CONCEALED UNTIL APPROVED BY LOCAL INSPECTORS.
 - CONSTRUCTION SHALL COMPLY WITH ALL PARISH, STATE, AND LOCAL CODES.
 - CONTRACTOR TO GUARANTEE WORK FOR ONE YEAR FROM DATE OF SUBSTANTIAL COMPLETION.
 - CONTRACTOR SHALL FURNISH WATER AND POWER FROM EXISTING SOURCES.
 - EXTERIOR CAULKING SHALL BE THICK CAULK.
 - PAINT SHALL BE SHERWIN WILLIAMS OR EQUIVALENT AND APPROPRIATE FOR THE SUBSTRATE TO WHICH IT IS APPLIED AS RECOMMENDED BY PAINT MANUFACTURER. ALL WORK TO RECEIVE THREE COATS (ONE PRIMER COAT, TWO FINISH COATS) UNLESS OTHERWISE RECOMMENDED BY PAINT MANUFACTURER. COLORS TO BE SELECTED BY OWNER.
 - PROVIDE CLEANUP ON A REGULAR BASIS. NO TRASH SHALL BE STORED INSIDE BUILDING PREMISES.
 - ALL BATT INSULATION SHALL HAVE A CLASS "A" (0-25) FLAME SPREAD IN COMPLIANCE WITH IBC 2012.
 - USE 2x6 STUDS, OR TWO 2x4 STAGGERED STUDS WITH 2x6 SILL PLATE AT ALL WALLS WHERE 4" PIPE IS INDICATED. SEE PLUMBING RISER DIAGRAM FOR PIPE SIZE.
 - PROVIDE GALVANIZED METAL PAN WITH DRAIN AT ALL WATER HEATERS.
 - ALL FLOORING SHALL MEET OR EXCEED ADA GUIDELINES REQUIREMENTS FOR SLIP RESISTANCE.
 - INTERIOR LOCKS ON DOORS IN MEANS OF EGRESS SHALL NOT REQUIRE THE USE OF A KEY, SPECIAL KNOWLEDGE, OR SPECIAL DEVICE TO OPEN IN THE DIRECTION OF EGRESS. ALL DOORS SHALL HAVE LEVER TYPE HANDLES.
 - INTERIOR WALLS AND CEILINGS SHALL HAVE A FLAME SPREAD OF 0-200 AND A SMOKE DEVELOPMENT RATING OF 0-450.
 - ALL WORK SHALL COMPLY WITH THE LATEST EDITION OF ALL LOCAL, STATE, AND NATIONAL CODES COVERING THE TYPE OF WORK BEING PERFORMED.
 - PROVIDE PORTABLE FIRE EXTINGUISHERS IN ACCORDANCE WITH NFPA 101. SEE APPENDIX "E" OF NFPA 101 FOR DISTRIBUTION OF EXTINGUISHERS.
 - ALL FIRE WALLS SHALL EXTEND TIGHT TO ROOF DECK AND BE SEALED WITH AN APPROVED FIRE CAULK.
 - ALL ELECTRICAL, MECHANICAL, AND PLUMBING MATERIALS PENETRATING FIRE WALLS SHALL BE FIRE CAULKED. (PENETRATIONS THROUGH RATED CONSTRUCTION SHALL BE SEALED WITH A MATERIAL, CAPABLE OF PREVENTING THE PASSAGE OF FLAMES AND HOT GASES WHEN TESTED IN ACCORDANCE WITH ASTM-E814.)
 - SERVICE COUNTERS SHALL HAVE AN ACCESSIBLE WRITING SURFACE IN COMPLIANCE WITH ADAAG ACCESSIBILITY GUIDELINES 2010, SECTION 402.3.

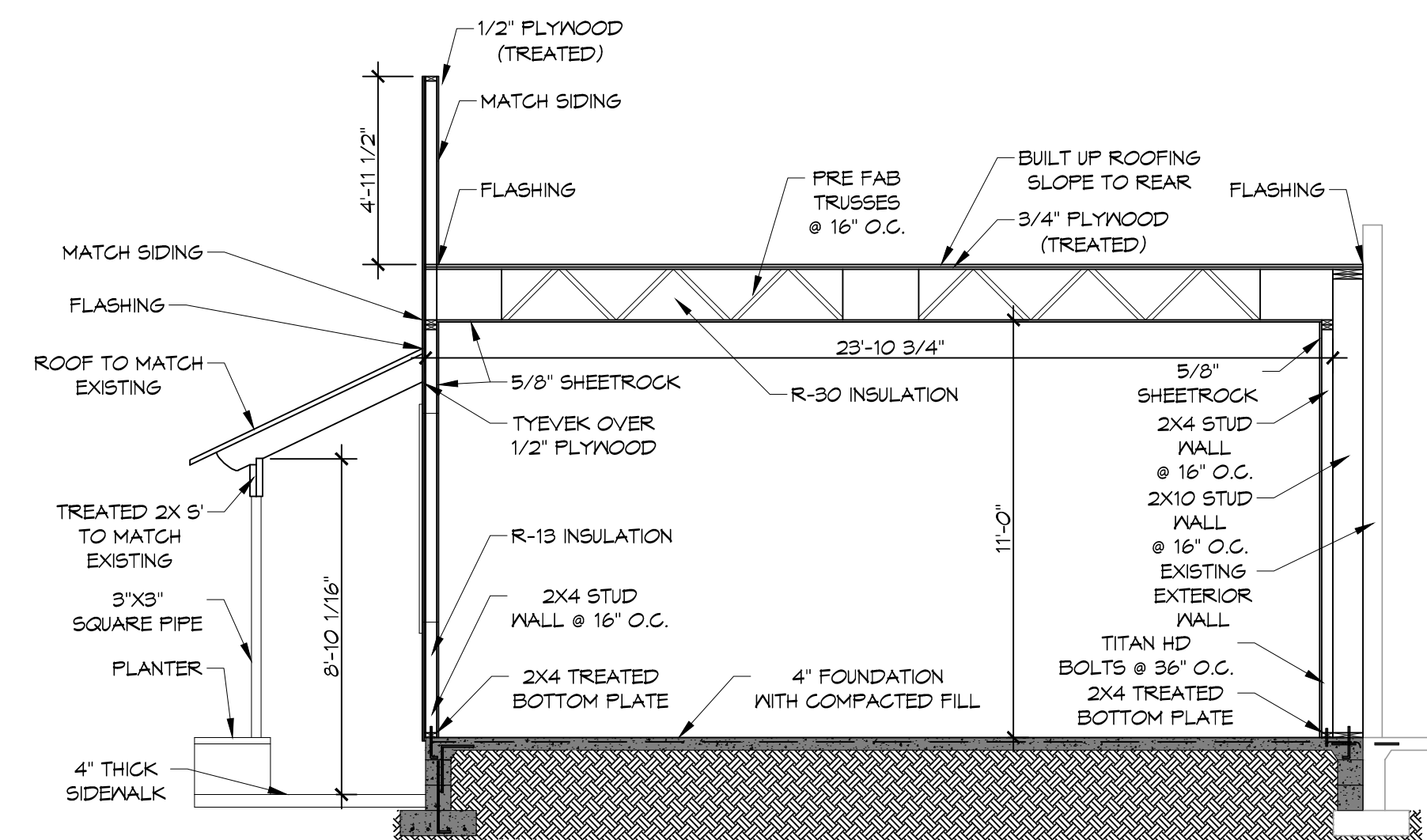

A ADDITION SECTION
 SCALE: 1/4" = 1'-0"

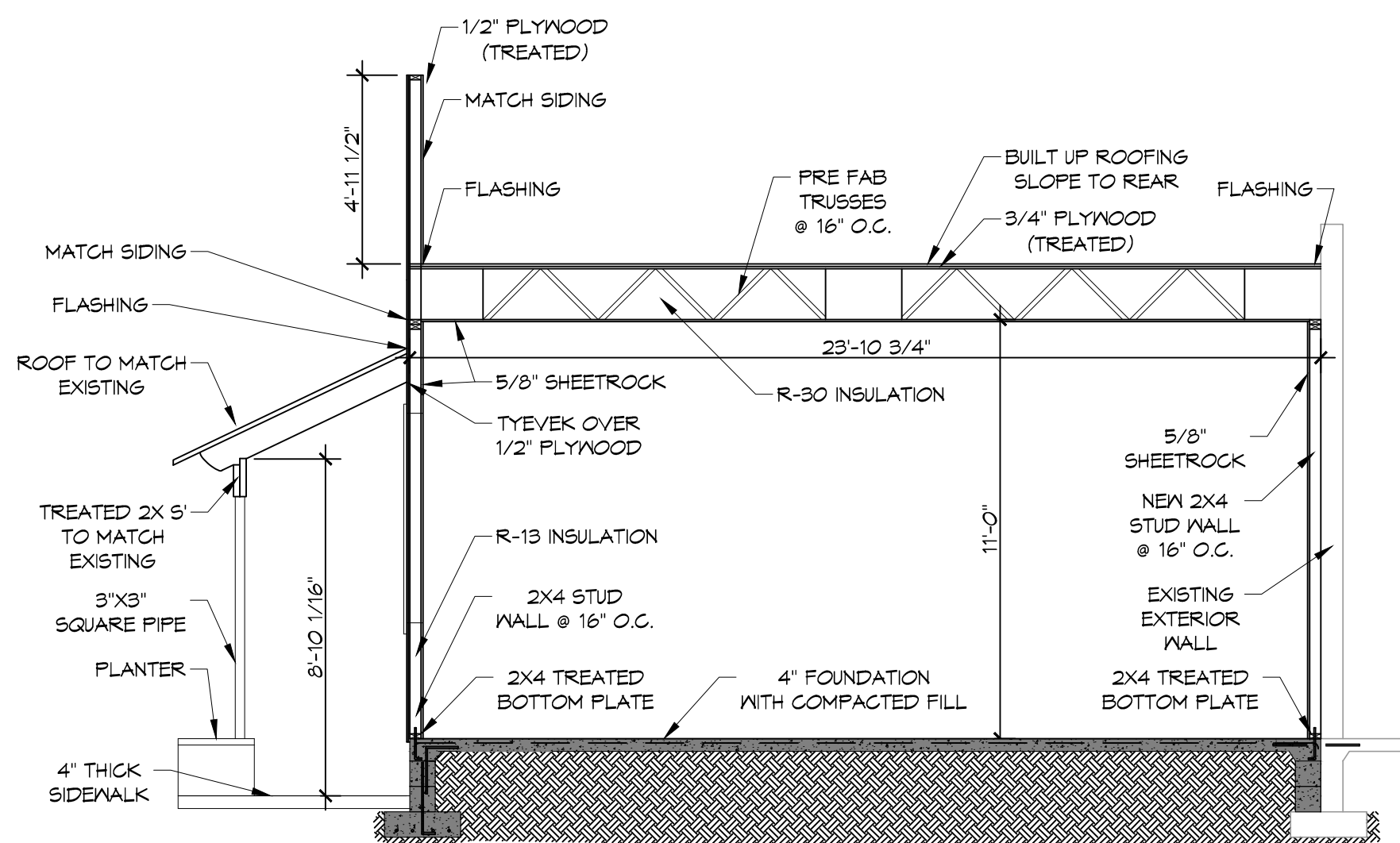

B ADDITION SECTION
 SCALE: 1/4" = 1'-0"

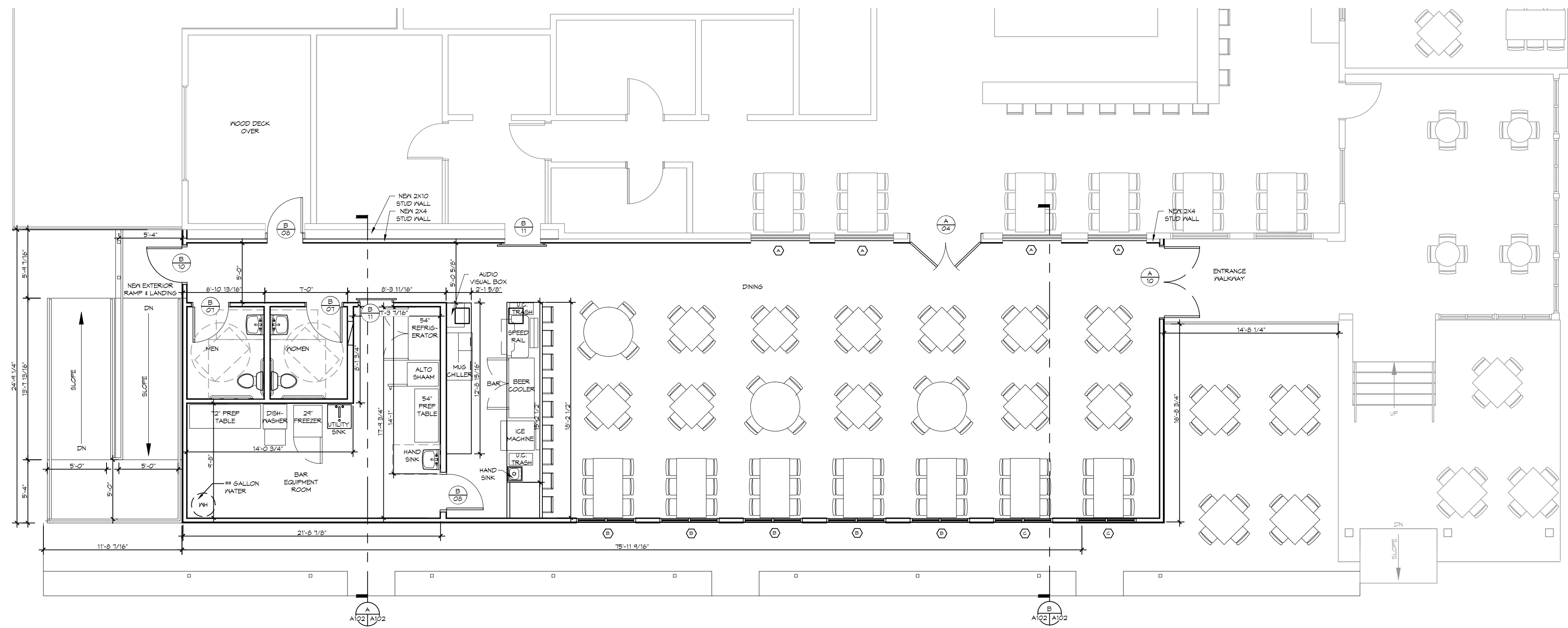

NEW DINING FLOOR PLAN
 SCALE: 1/4" = 1'-0"

DAMMON ENGINEERING, INC.
 LOUISIANA & MISSISSIPPI
 Chief Engineer: Brian Mitchell, PE
 9154 Pontchartrain Dr
 Slidell, LA 70459
 Phone: 985.649.58

#	DESCRIPTION	DATE

SEAL: _____

NEW ADDITION
SOUTH SIDE CAFE
 9154 PONTCHARTRAIN DR
 SLIDELL, LA 70459
 JOB No: 2894
 DATE: 12-01-18
 DRAWN BY: JAS/MV
 CHECKED BY: CAD

SHEET TITLE:
 NEW DINING FLOOR PLAN
 DRAWING NUMBER:
A102
 SHEET No: 7 of 16

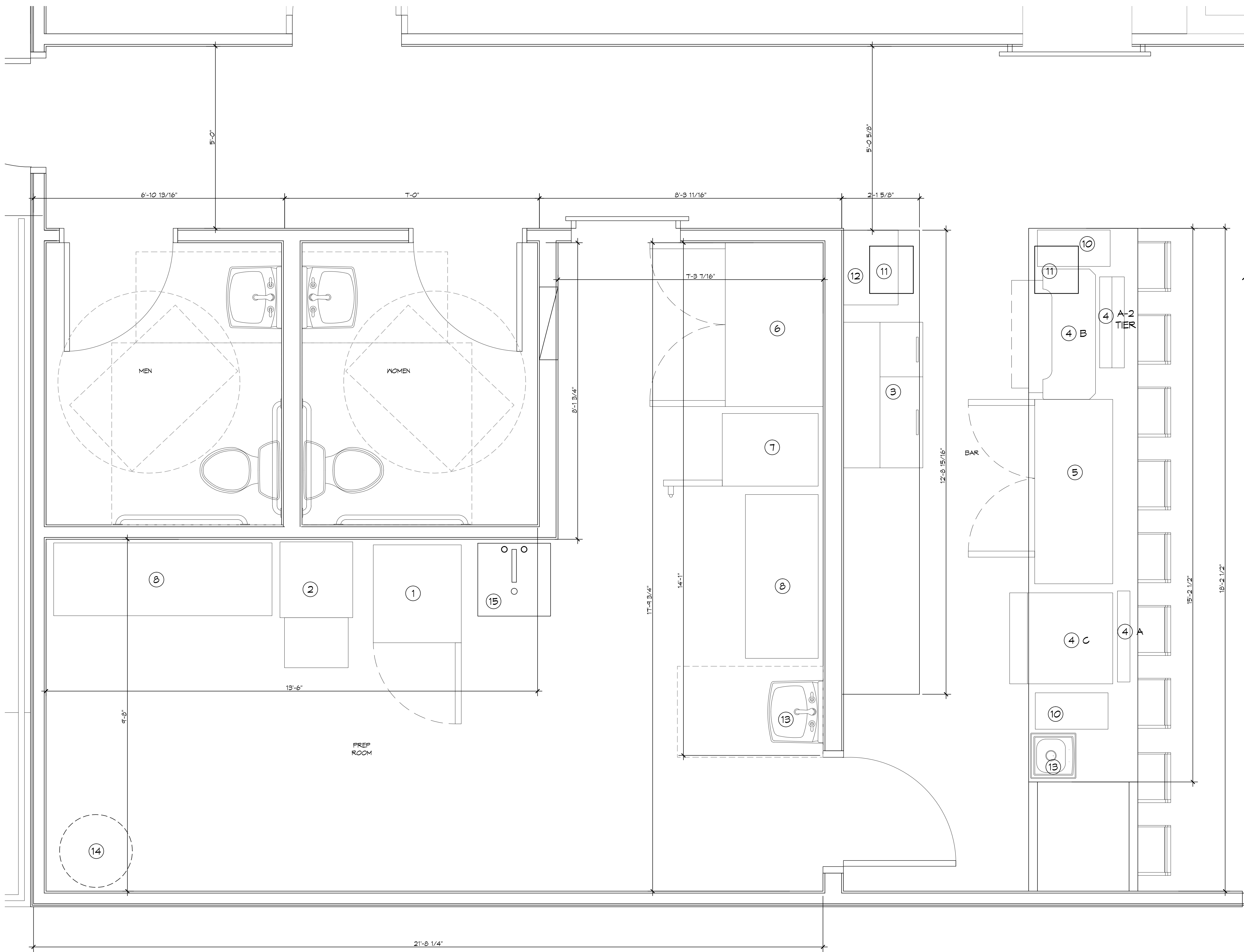

1. SINGLE DOOR FREEZER 24"
2. DISHWASHER
3. MUG CHILLER
4. SPEED RAIL/ ICE 30"
5. BEER COOLER 60"
6. DOUBLE DOOR REACH-IN REFRIGERATOR 54"
7. ALTO SHAAM 22-1/2" 208/240V
8. PREP TABLES 12" x 54"
9. MUG RACK
10. UNDER COUNTER TRASH CAN
11. P.O.S.
12. AV EQUIPMENT BOX (ON WALL)
13. HAND SINK
14. WATER HEATER
15. UTILITY SINK

1. WHICH DESIGN IS WANTED FOR #4 & #7

#	DESCRIPTION	REVISIONS	DATE

SEAL:

NEW ADDITION
SOUTHSIDE CAFE

9154 PONTCHARTRAIN DR
SLIDELL, LA 70459

JOB No: 225-9118
DATE: 12-01-18
DRAWN BY: JAS/MK
CHECKED BY: CAC

SHEET TITLE:
BAR FLOOR PLAN

DRAWING NUMBER:

A103

3 BAR & EQUIPMENT FLOOR PLAN
SCALE: 3/4" = 1'-0"

P:\164_PONTCHARTRAIN\164_PONTCHARTRAIN.dwg - 295-91 - 12-01-18 - JAS/AVK - CHECKED BY: CACD - 12-01-18 - 12-01-18

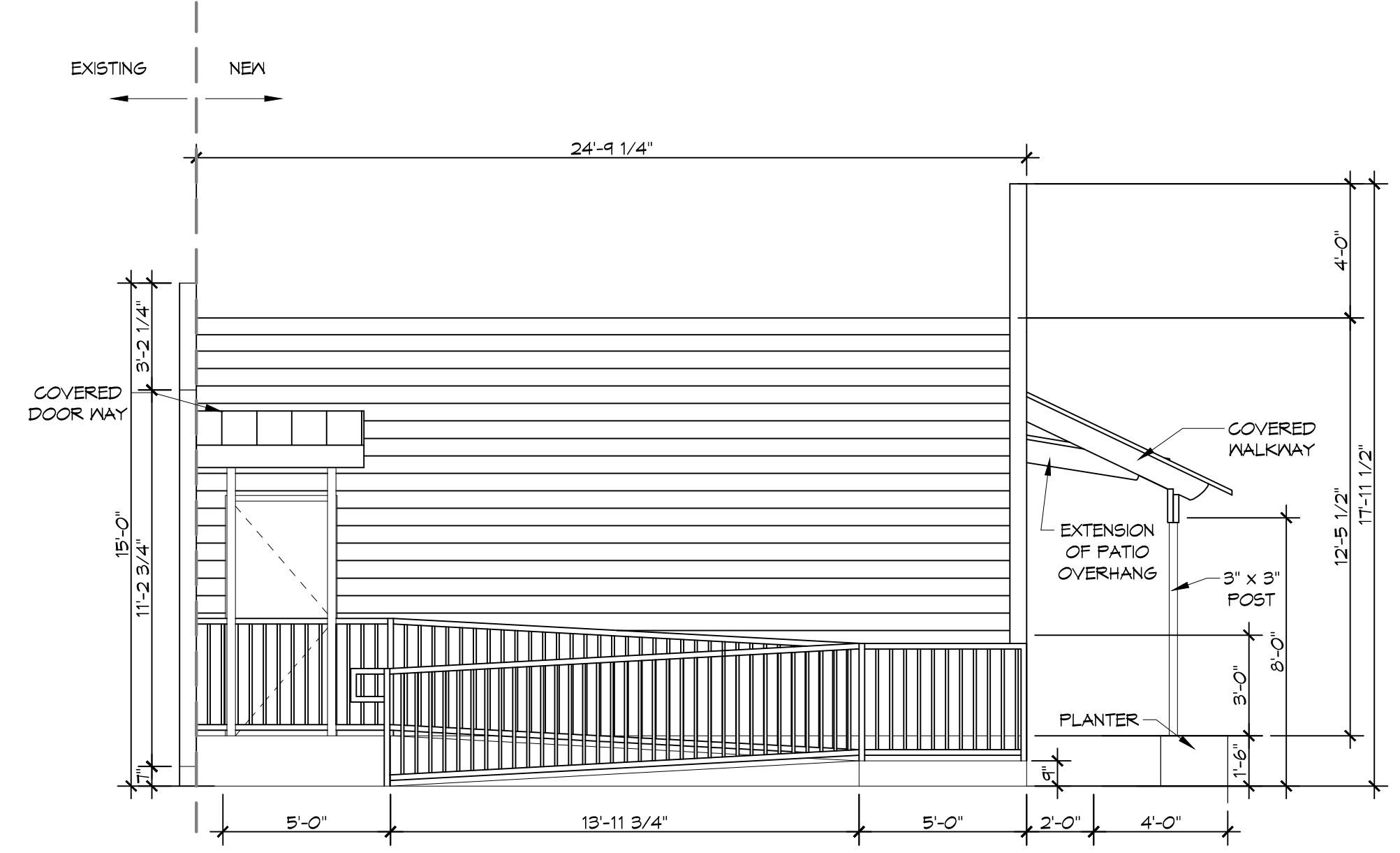

2 REAR ELEVATION
 SCALE: 3/16"=1'-0"

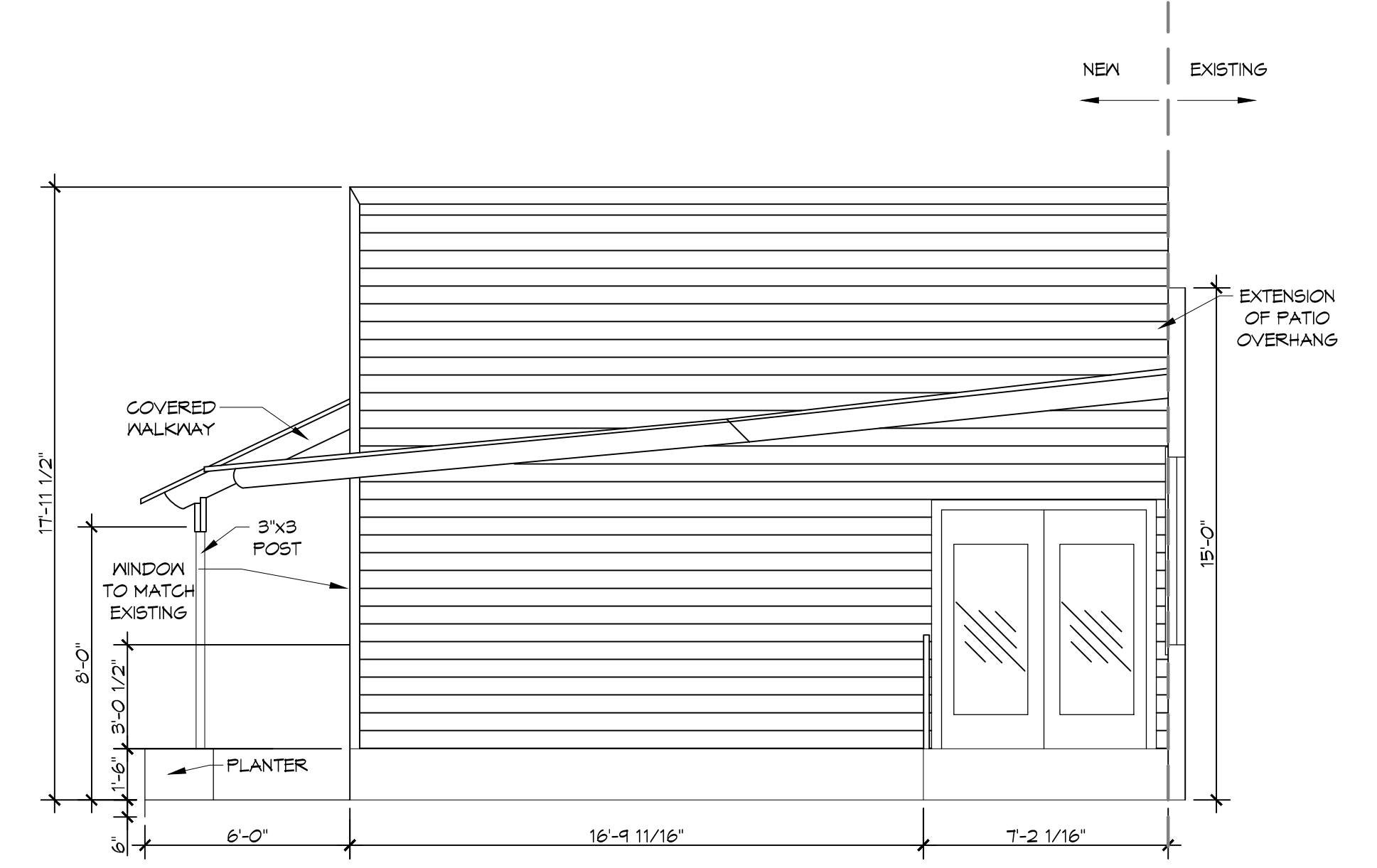

3 FRONT ELEVATION
 SCALE: 3/16"=1'-0"

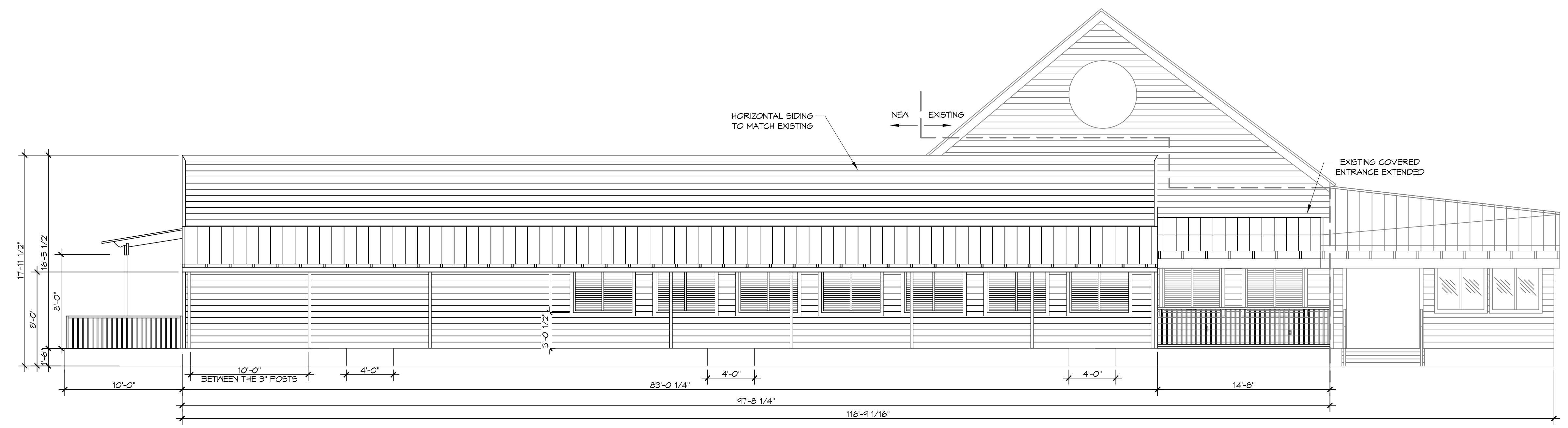

1 SIDE ELEVATION
 SCALE: 3/16"=1'-0"

#	DESCRIPTION	REVISIONS	DATE

SEAL:

NEW ADDITION
SOUTHSIDE CAFE
 9154 PONTCHARTRAIN DR
 SLIDELL, LA 70468
 JOB No: 295-91 DATE: 12-01-18
 DRAWN BY: JAS/AVK CHECKED BY: CACD

SHEET TITLE:
 EXTERIOR ELEVATIONS

DRAWING NUMBER:

A106

1. SINGLE DOOR FREEZER 24"
2. DISHWASHER
3. MUG CHILLER
4. SPEED RAIL/ ICE 30"
5. BEER COOLER 60"
6. DOUBLE DOOR REACH-IN REFRIGERATOR 54"
7. ALTO SHAAM 22-1/2" 208/240V
8. PREP TABLES 12" x 54"
9. MUG RACK
10. UNDER COUNTER TRASH CAN
11. P.O.S.
12. AV EQUIPMENT BOX (ON WALL)
13. HAND SINK
14. WATER HEATER
15. UTILITY SINK

DAMMON
ENGINEERING, INC.
LOUISIANA & MISSISSIPPI

www.dammonengineering.com
info@dammonengineering.com
PH: 985.699.5838

Chief Engineer: Brian Mitchell, PE
Senior Engineer: Brian Mitchell, PE
Siddell, LA 70468

#	DESCRIPTION	REVISIONS	DATE

SEAL:

NEW ADDITION
SOUTHSIDE CAFE

9154 PONTCHARTRAIN DR
SLIDELL, LA 70468

JOB No: 2894
DATE: 12-01-18
DRAWN BY: JAS/AVK
CHECKED BY: CACD

SHEET TITLE:
INTERIOR ELEVATIONS

DRAWING NUMBER:

A107

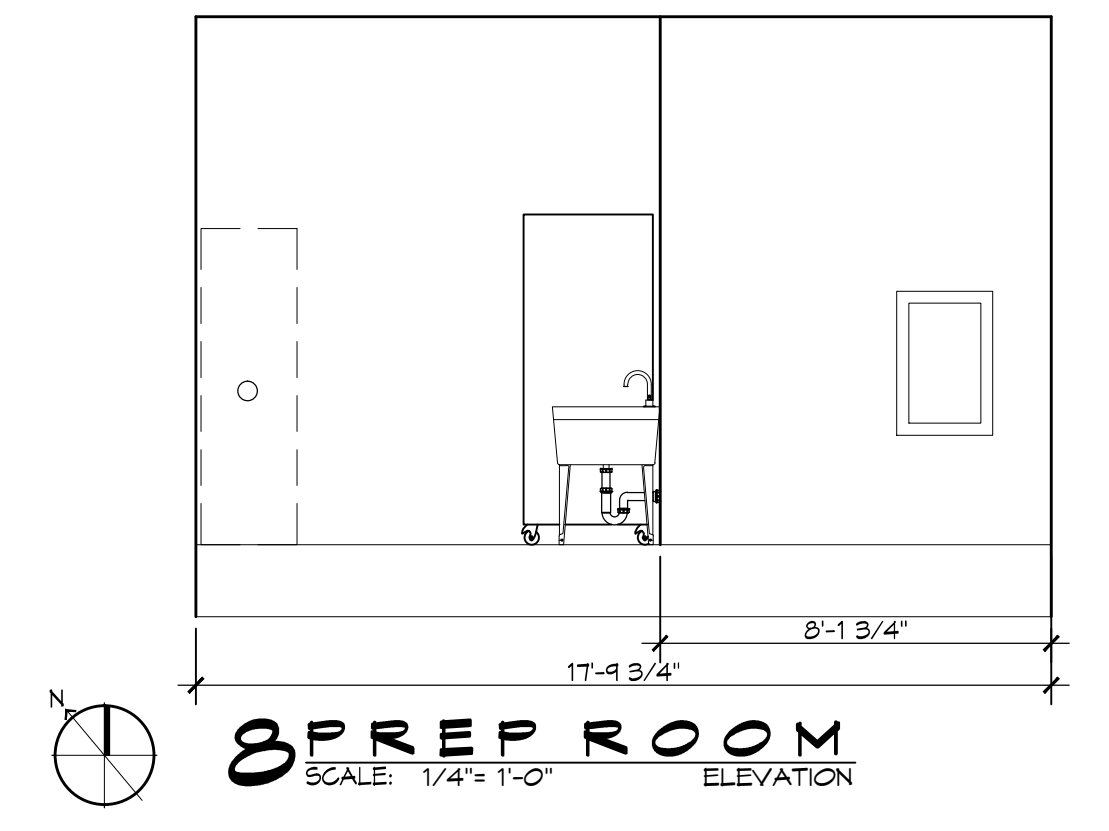
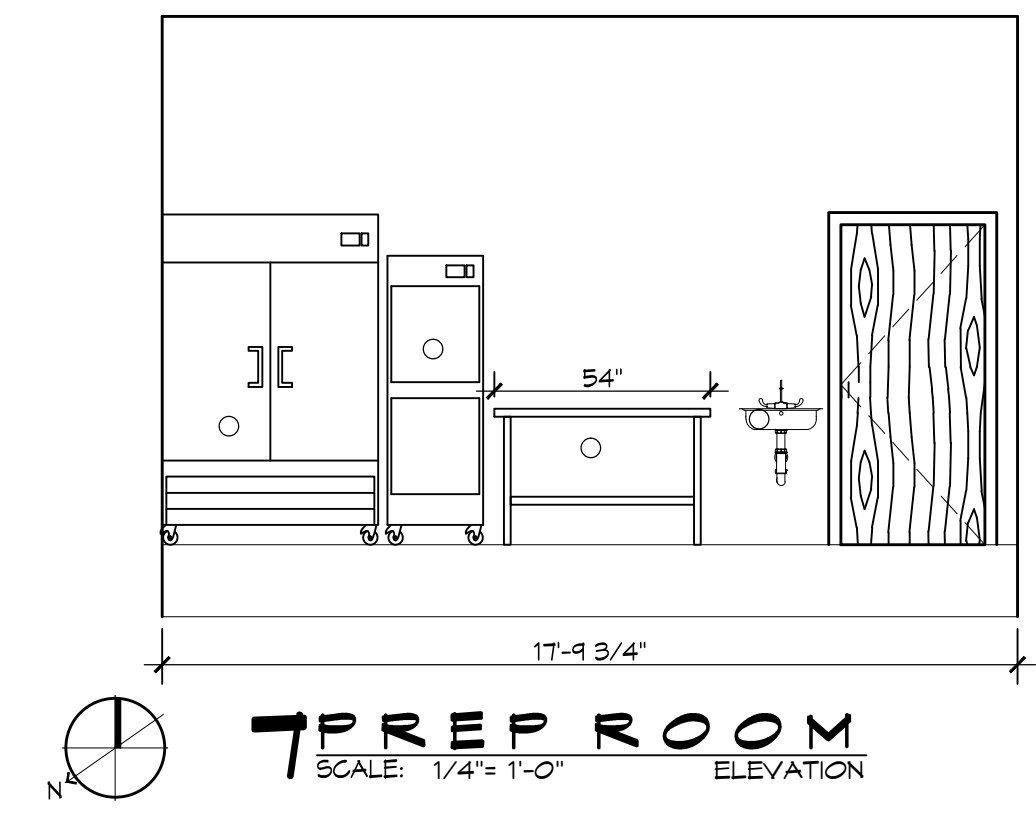
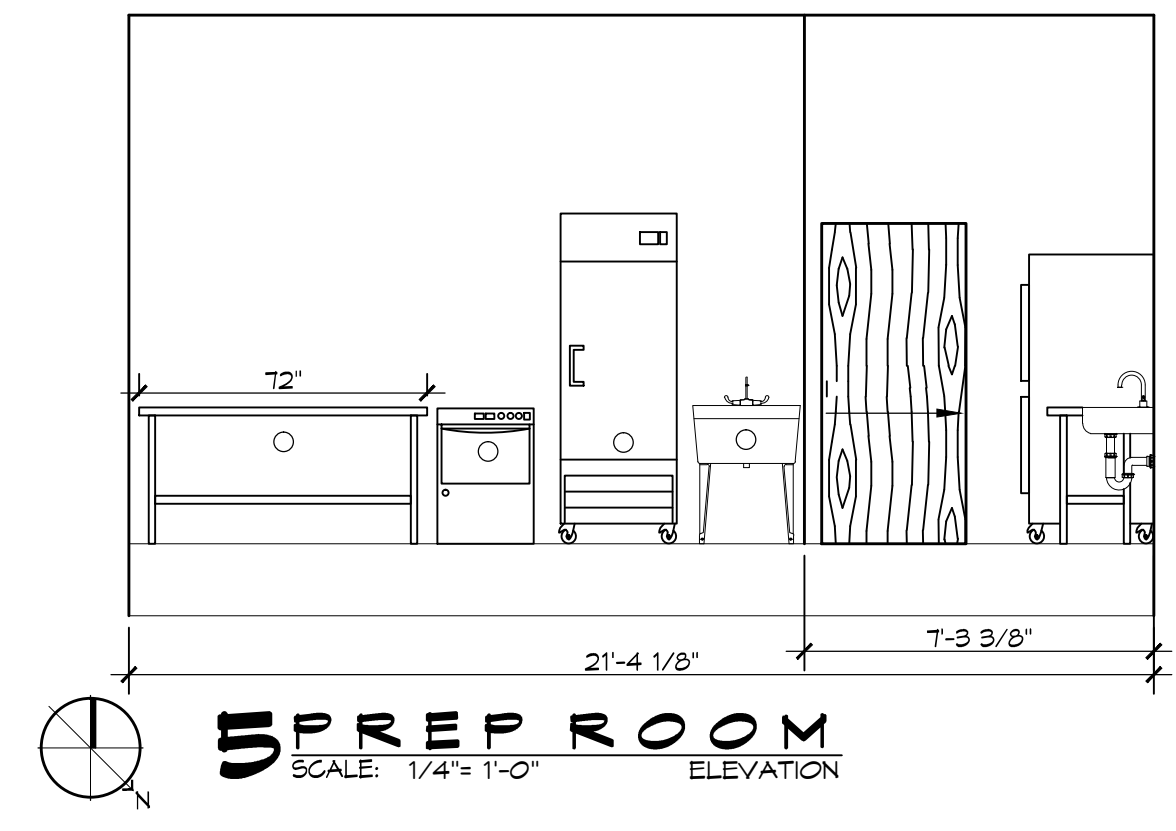
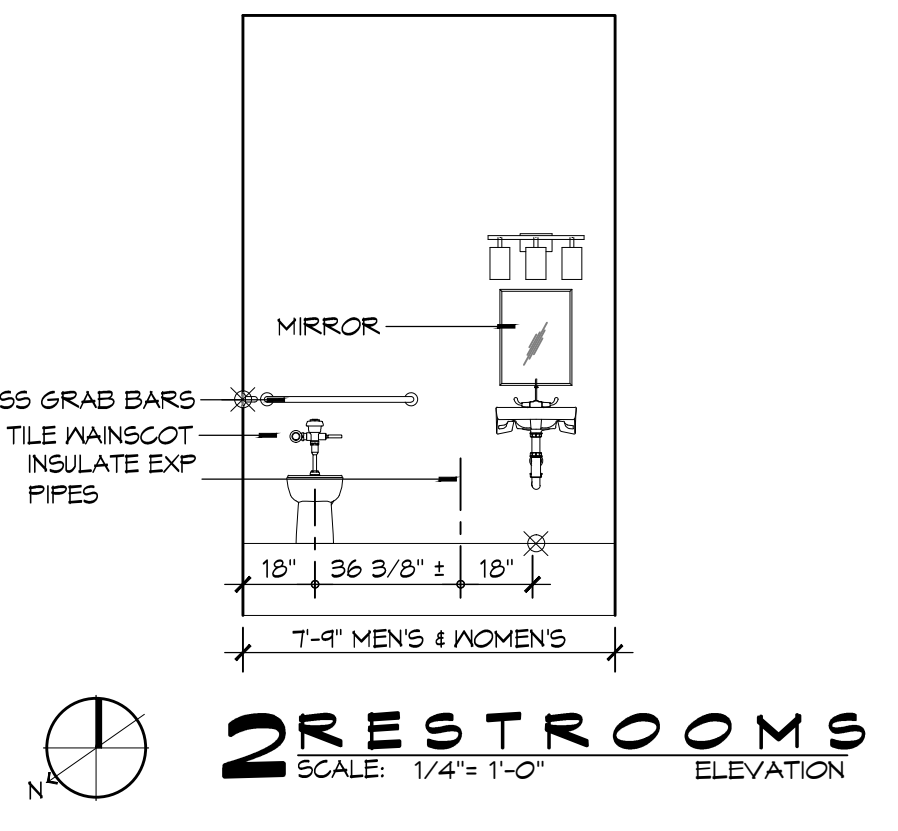
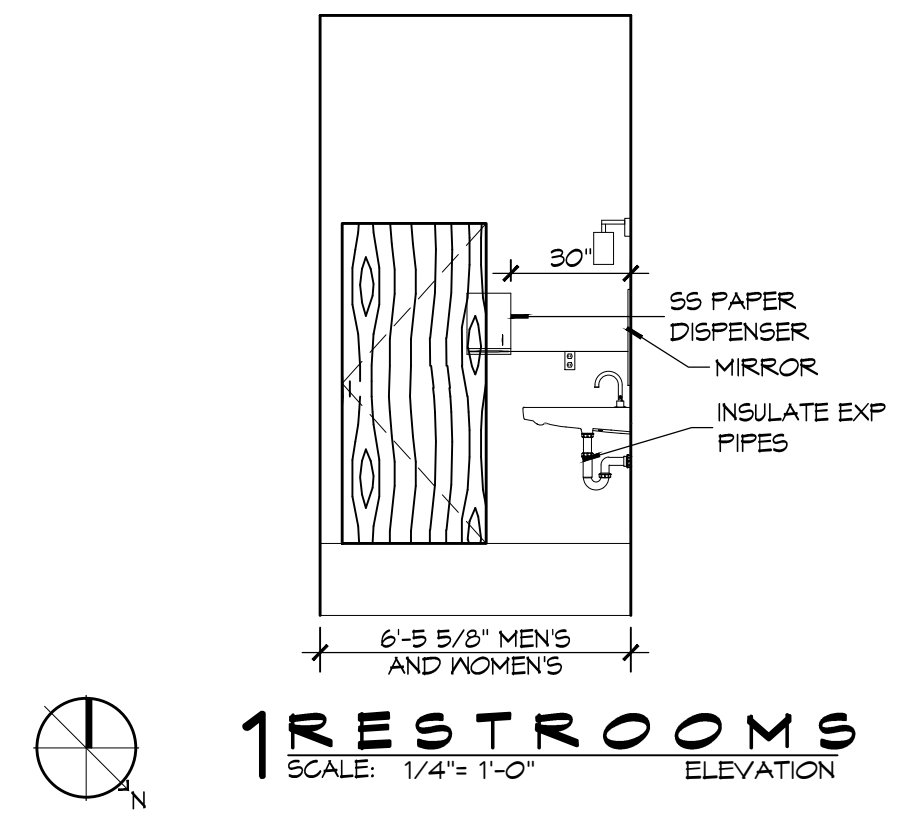
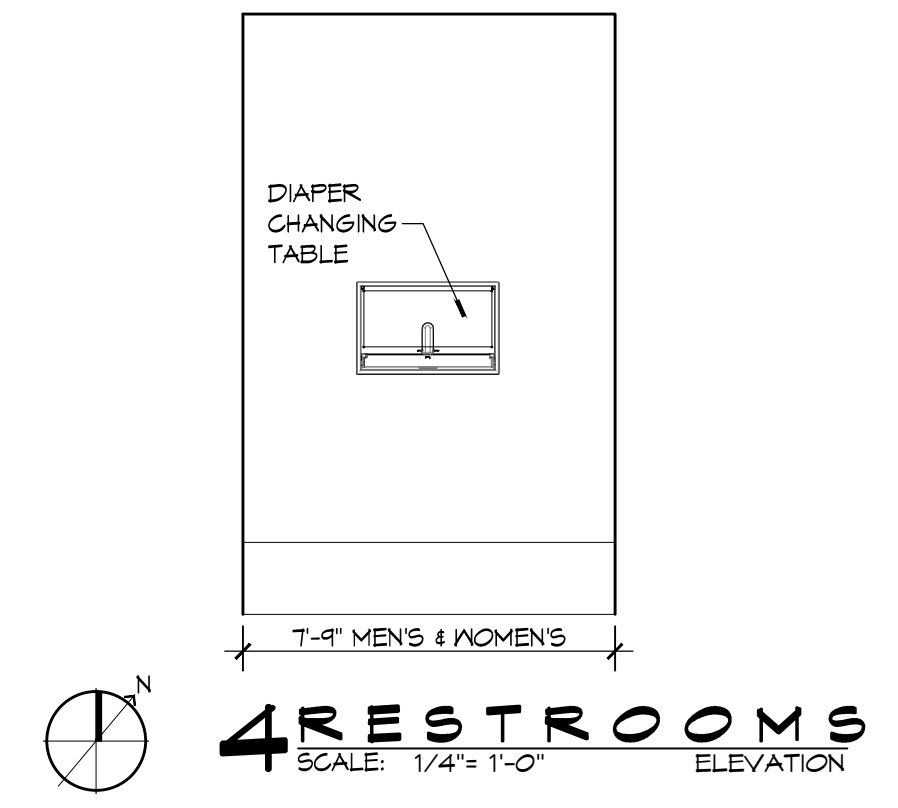
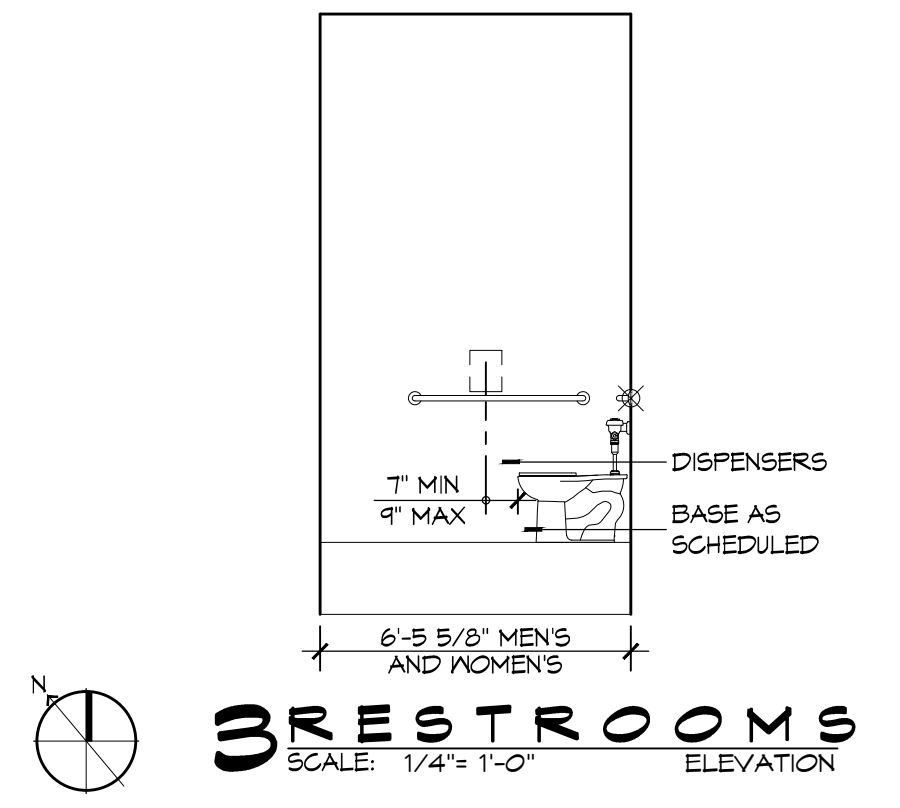
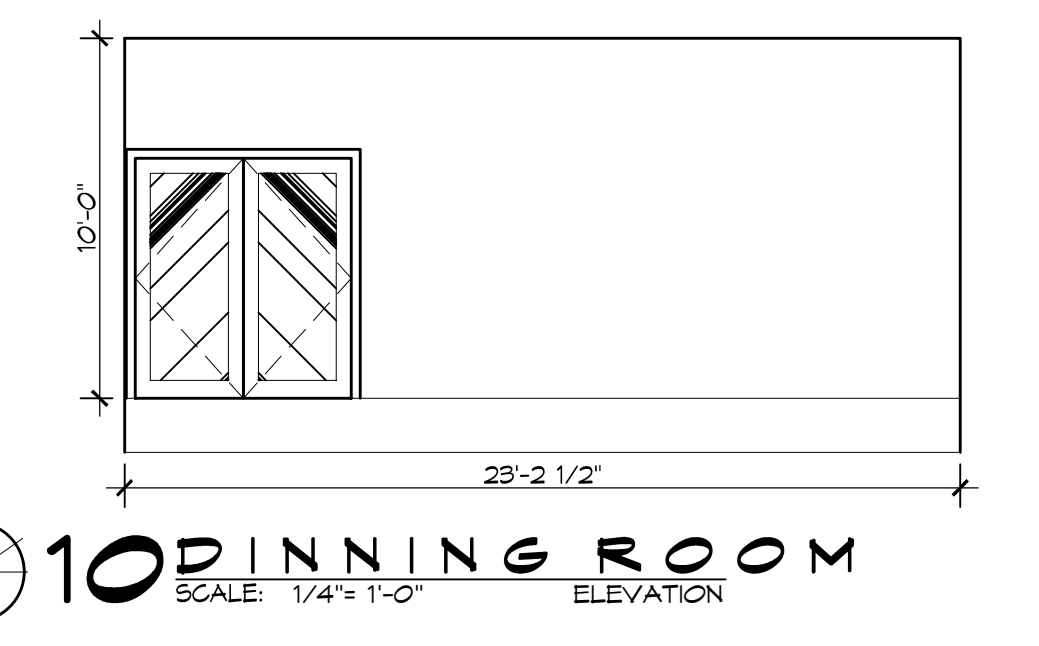
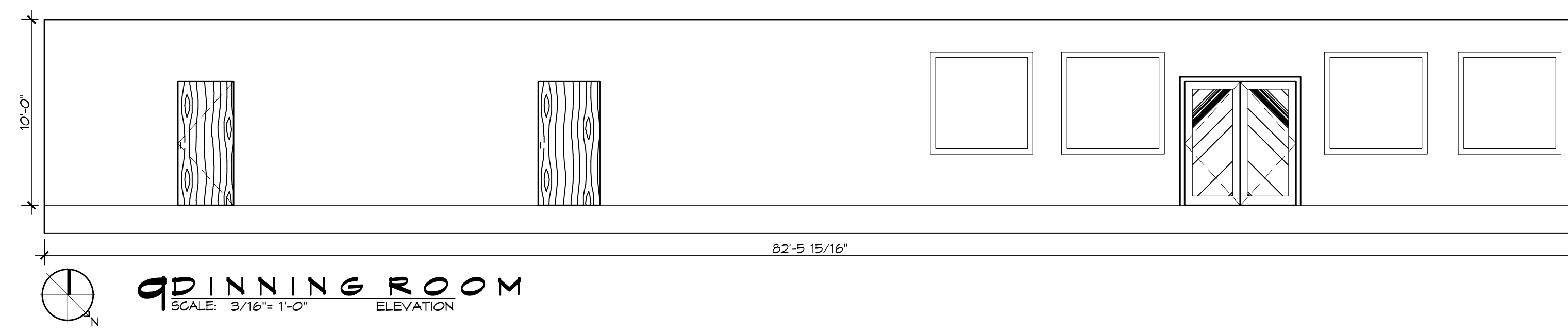
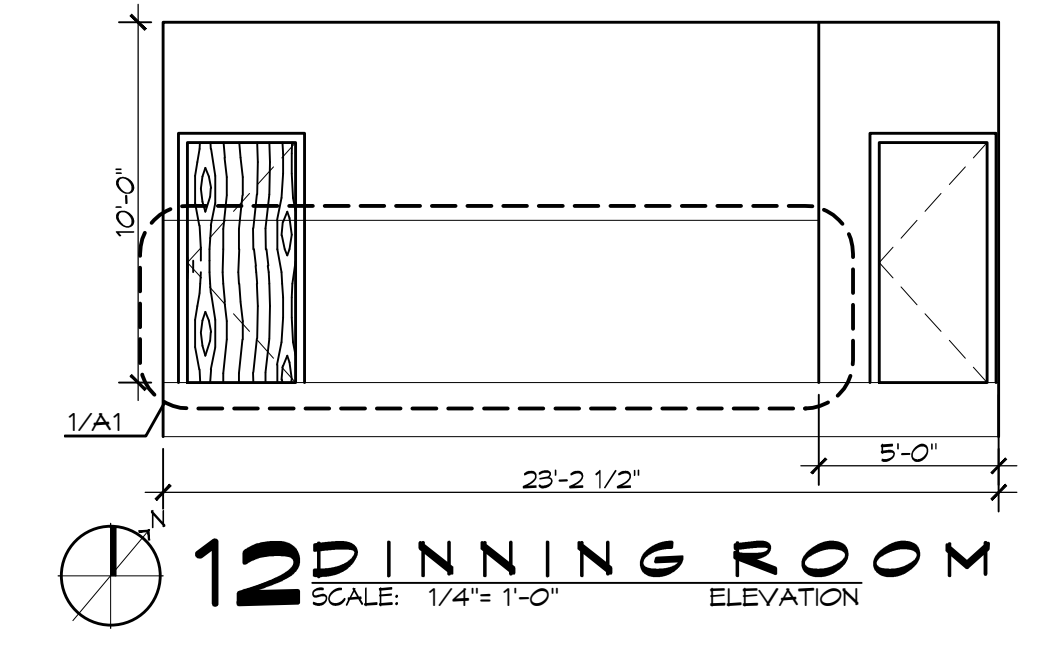
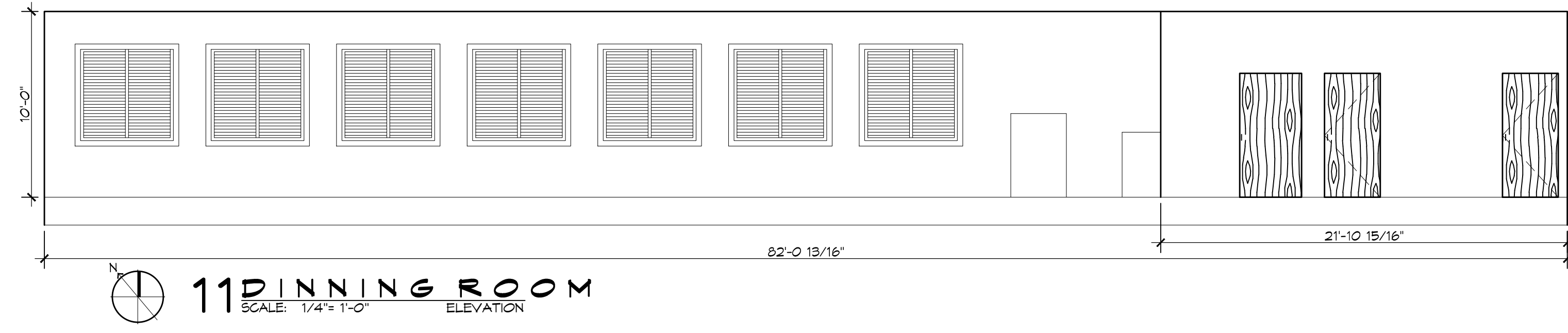

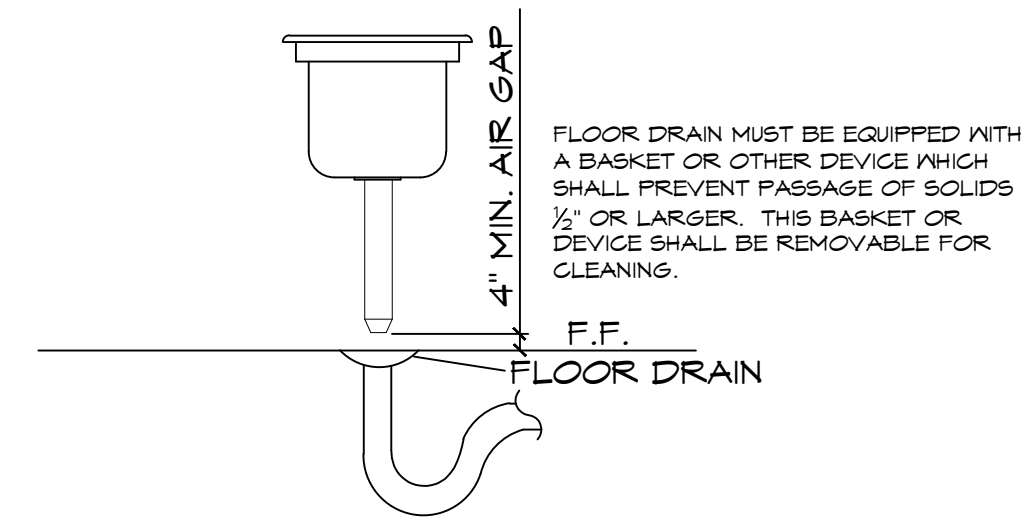

5 DETAIL
SCALE: NTS
TYPICAL FLOOR SINK

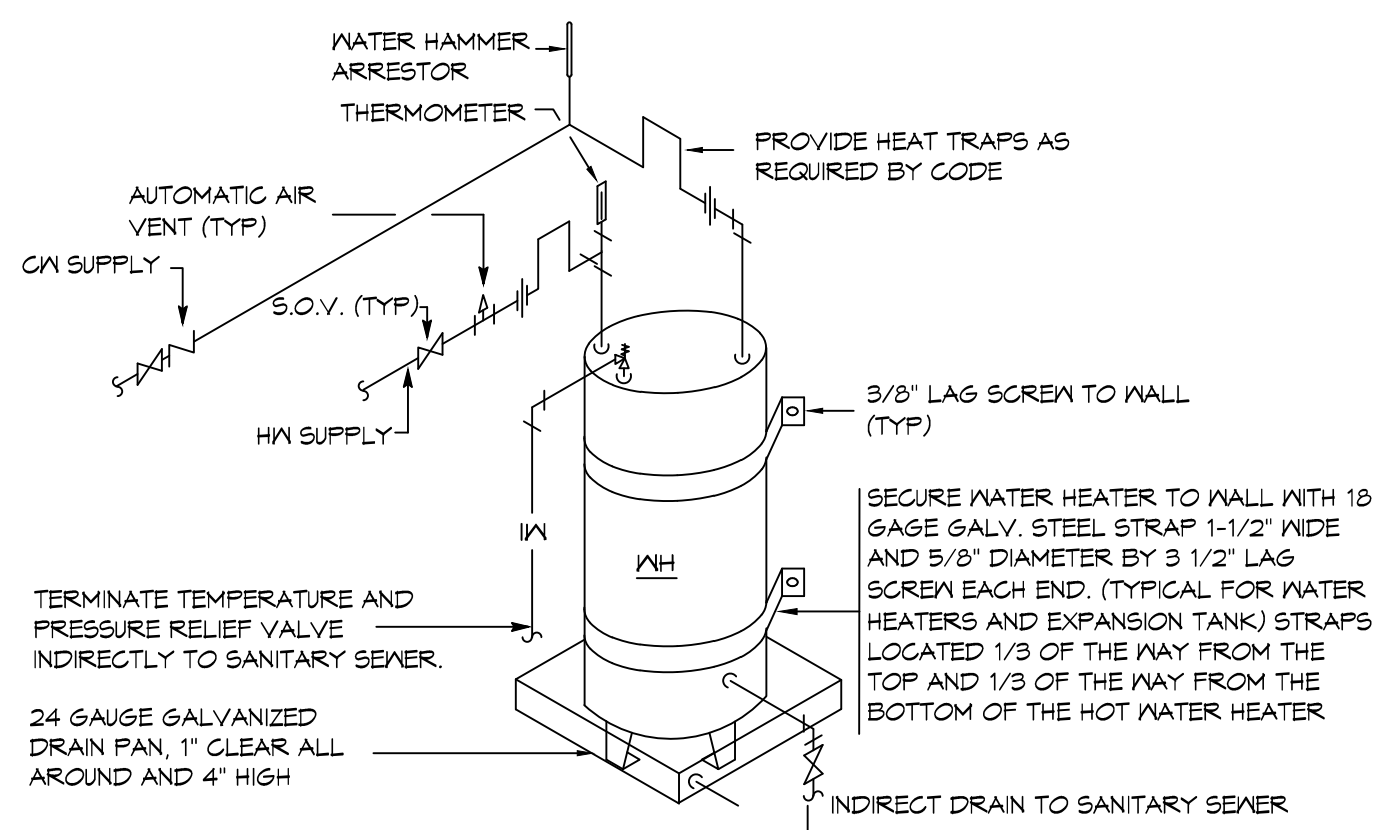

- NOTES:**
1. A WATERTIGHT PAN WITH 1" DRAIN SHALL BE PROVIDED UNDER WATER HEATER. DRAIN DIRECTLY OUTSIDE.
 2. WATER HEATER TEMPERATURE TO BE SET AT 140° F. PROVIDE TEMPERING VALVE (SET @ 110°F) FOR ALL HAND SINKS.

4 DETAIL
SCALE: NTS
WATER HEATER

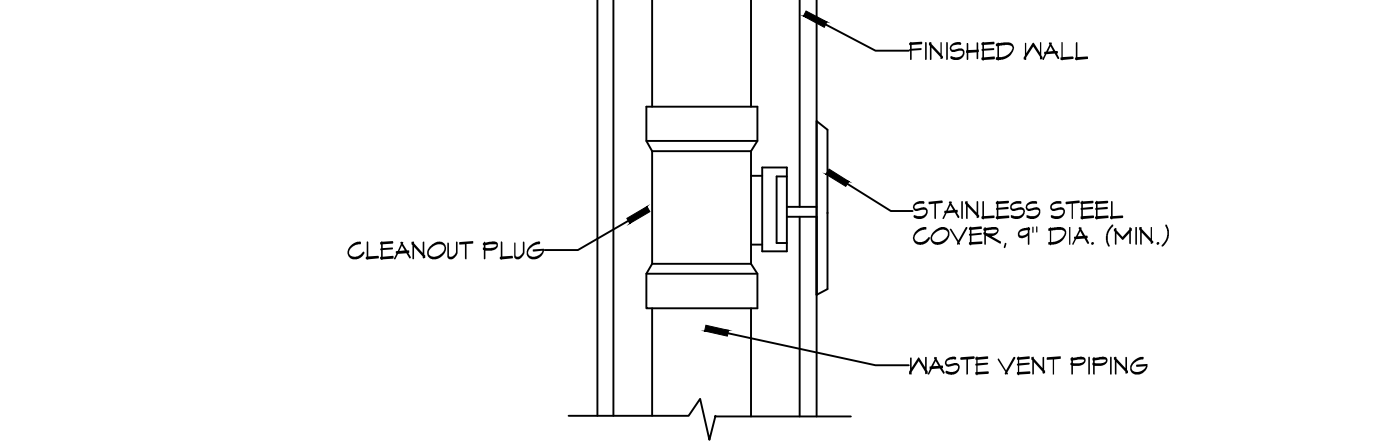

B WALL CLEANOUT

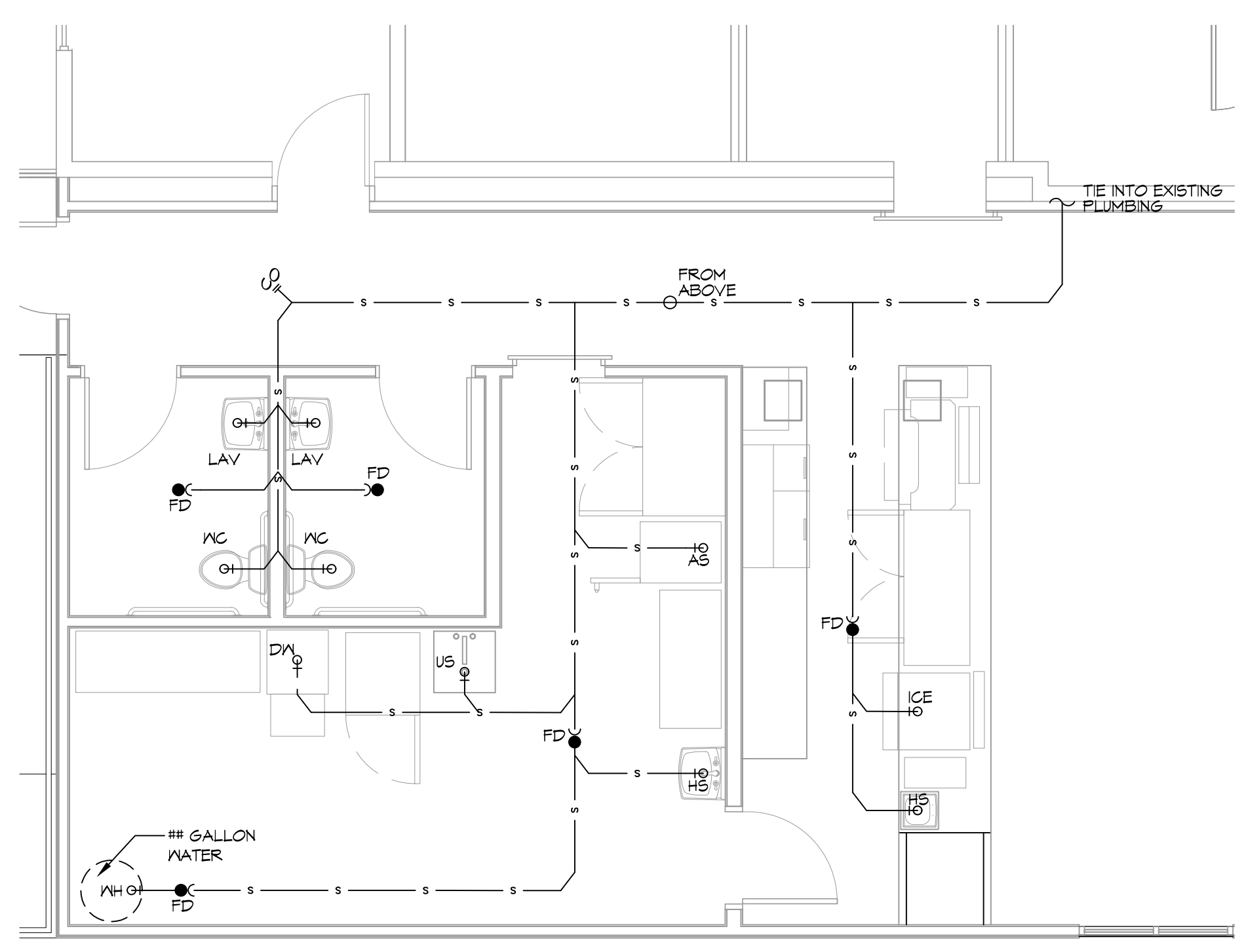

1 PLUMBING PLAN
SCALE: 3/16"=1'-0"

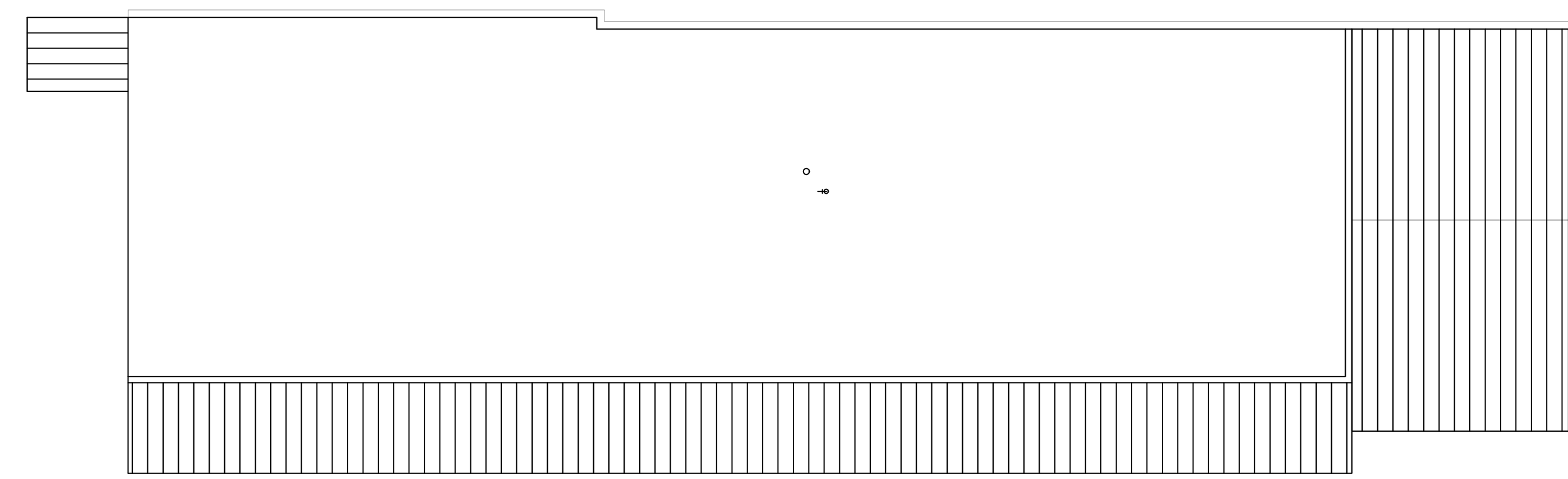

4 PLUMBING ROOF PLAN
SCALE: 1/8"=1'-0"

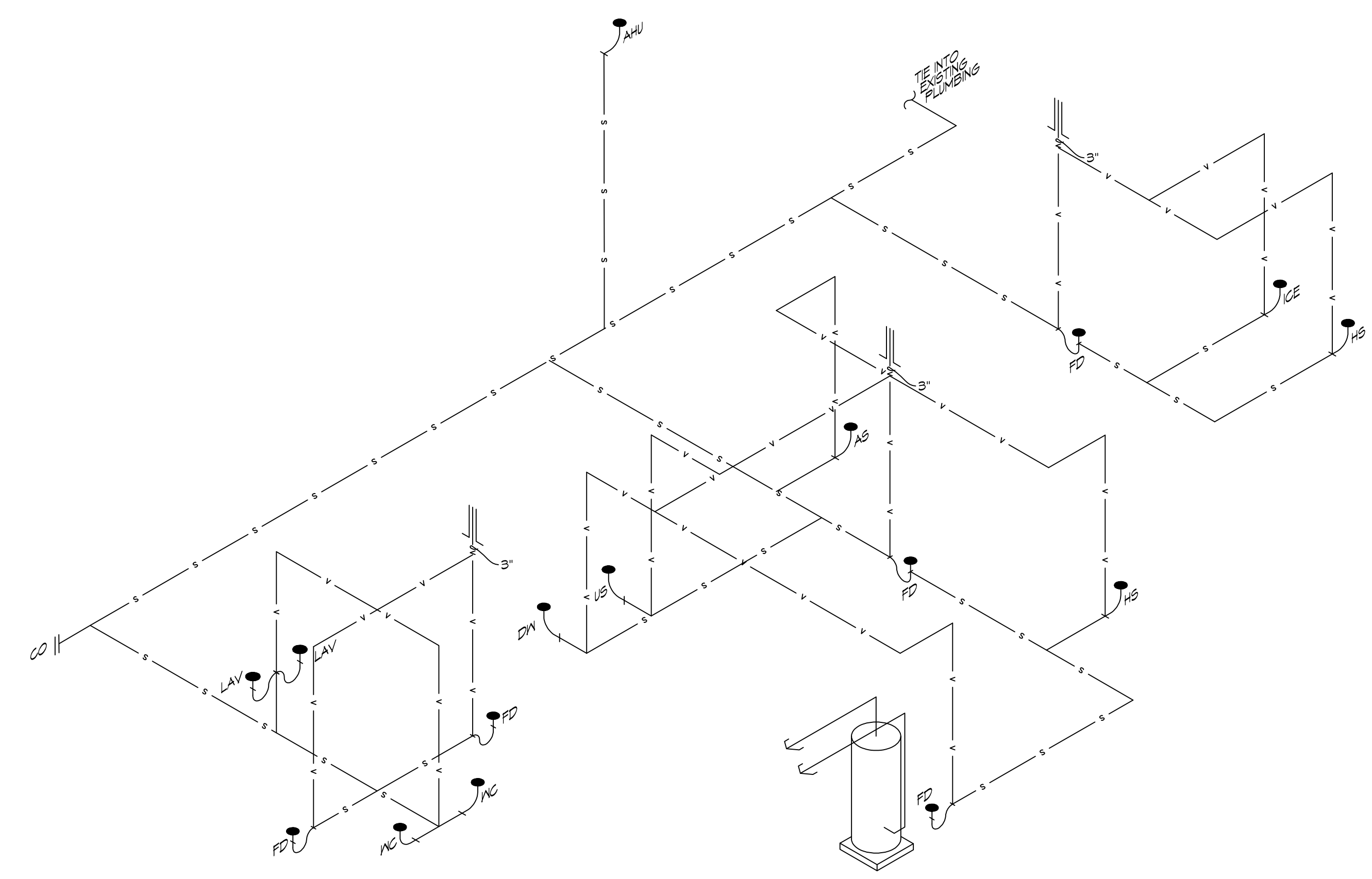

3 PLUMBING RISER DIAGRAM
SCALE: NTS

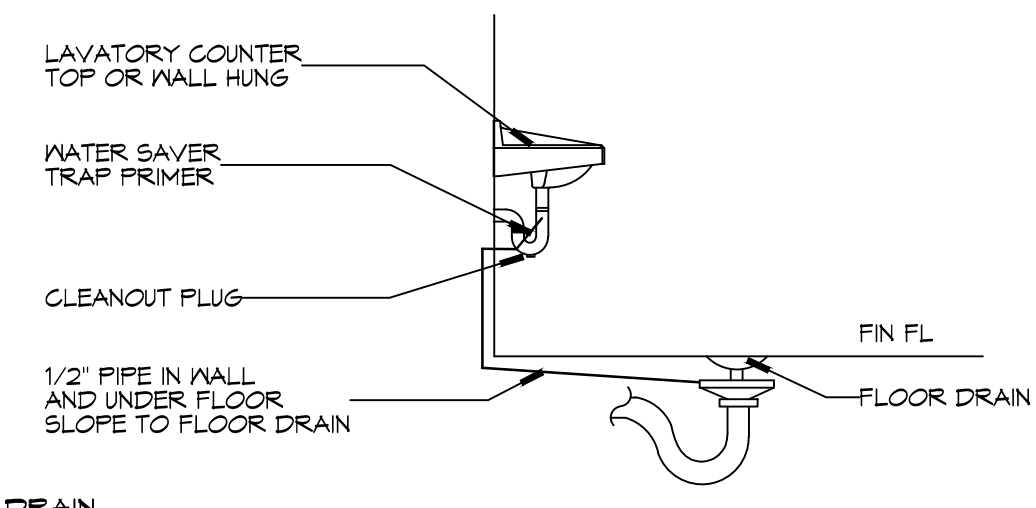

A FLOOR DRAIN

2 TYPICAL DETAILS
SCALE: NTS
MISCELLANEOUS PLUMBING

GENERAL PLUMBING NOTES

1. SEE VENDOR DRAWINGS.
2. PLUMBING LINES SHOWN ARE DRAWN DIAGRAMMATIC IN NATURE AND REPRESENT CONCEPTUAL ROUTING ONLY. CONTRACTOR IS RESPONSIBLE FOR FIELD VERIFICATION OF ALL ACTUAL CONDITIONS.
3. PROVIDE ALL LABOR, MATERIAL, TRANSPORTATION, SUPERVISION, CLEAN-UP, SERVICES, AND EQUIPMENT FOR A COMPLETE OPERATING SYSTEM. THE SYSTEM SHALL INCLUDE HOT AND COLD WATER PIPING, SEWER AND VENT PIPING, INSULATION, WATER HEATER, HANGERS, VALVES, SUPPORTS WITHOUT ANY RESTRICTIONS TO VOLUME, CUT AND PATCH AS REQUIRED TO INSTALL PIPES.
4. ALL WORK AND MATERIAL SHALL CONFORM STRICTLY TO THE LATEST LOCAL CITY, PARISH, STATE AND NATIONAL GOVERNING CODES. MUST MEET LA STATE PLUMBING CODE 2019 REQUIREMENTS.
5. CONTRACTOR IS TO FIELD VERIFY ALL EXISTING UTILITY LOCATIONS, ELEVATIONS AND SIZES PRIOR TO COMMENCING ANY WORK. CONTRACTOR SHALL PAY NECESSARY FEES FOR THE UTILITIES CONNECTIONS.
6. CONTRACTOR IS RESPONSIBLE TO VERIFY THE EXISTING INVERTS AND SET NEW INVERTS OF SEWERAGE AND DRAINAGE PIPES.
7. SEWERAGE LINES 3-INCH AND SMALLER SHALL BE SLOPED 1/4" PER FOOT AND LINES 4-INCH AND LARGER SHALL BE 1/8" PER FOOT.
8. TEST ALL PIPING AT REQUIRED PRESSURE.
9. ALL PLUMBING SHALL BE CLOSELY COORDINATED WITH STRUCTURAL, MECHANICAL SYSTEM AND ELECTRICAL SYSTEMS TO INSURE NO TRADES WILL CONFLICT WITH EACH OTHER.
10. DO NOT SCALE DRAWINGS. SEE ARCHITECTURAL DRAWINGS FOR EXACT LOCATIONS OF DOORS, WINDOWS, WALLS, FIXTURES, ETC.
11. ALL WATER MAINS AND PIPING NOT SHOWN FOR CLARITY, ALL LOCATIONS FIELD VERIFIED.
12. DOMESTIC HOT AND COLD WATER PIPING AND FITTINGS UNDER SLAB SHALL BE ASTM B88 COPPER WATER TUBE, TYPE K, SOFT ANNEALED. NO JOINTS SHALL BE ALLOWED UNDER THE SLAB.
13. DOMESTIC WATER PIPING AND FITTINGS ABOVE THE SLAB SHALL BE ASTM B88 COPPER WATER TUBE, TYPE L, HARD DRAWN WITH COPPER PRESSURE TIGHT FITTINGS, ANSI B16.22. THE JOINTS SHALL BE SOLDERED TYPE USING ASTM B32, ALLOY GRADE 95A (95-5) SOLDER.
14. SOL. WASTE, VENT PIPING AND FITTINGS ABOVE THE SLAB SHALL BE SERVICE WEIGHT CAST IRON PIPE WITH BELL AND SPIGOT ENDS AND ONE PIECE NEOPRENE INSERT TYPE GASKET. USE PVC SCHEDULE 40 OR ABS DWV PIPES AND FITTINGS WHERE PERMITTED BY CODE.
15. ALL WATER PIPING AND FITTINGS ABOVE THE FLOOR SHALL BE INSULATED WITH 1/2" THICK FIBERGLASS INSULATION AND JACKET.
16. ALL ELECTRICAL, MECHANICAL AND PLUMBING ELEMENTS PENETRATING FIRE PARTITIONS SHALL BE FIRE CAULKED. (PENETRATIONS THROUGH RATED CONSTRUCTION SHALL BE SEALED WITH A MATERIAL CAPABLE OF PREVENTING THE PASSAGE OF FLAMES AND HOT GASES WHEN TESTED IN ACCORDANCE WITH ASTM-E814.)
17. SEE ROOF PLAN FOR PLUMBING ROOF PENETRATIONS. ROUTE VENT PIPES IN ATTIC AS NECESSARY.
18. ALL VENTS THROUGH ROOF (VTR) SHALL BE LOCATED A MINIMUM OF 10'-0" FROM ANY MECHANICAL OR NATURAL AIR INTAKE.

PLUMBING ABBREVIATIONS

ICE	ICE MACHINE
DW	DISHWASHER
US	UTILITY SINK
AS	ALTO SHAAM
HS	HAND SINK
LAV	LAVATORY
WC	WATER CLOSET

LEGEND

SYMBOL	DESCRIPTION
—S—S—	SANITARY SEWER
—V—V—	VENT PIPE
—FD	FLOOR DRAIN
—LCO	LINE CLEAN OUT
—WCO	WALL CLEAN OUT

MINIMUM PLUMBING FIXTURE COUNT

IBC 2012 OCCUPANT LOAD TABLE 1004.1.2

ASSEMBLY WITHOUT FIXED SEATS - UNCONCENTRATED (TABLES AND CHAIRS) - 15 NET	1154 S.F. / 15 = 77
KITCHENS, COMMERCIAL - 200 GROSS	891 S.F. / 200 = 4.5
OFFICE - Business areas - 100 GROSS	164 S.F. / 100 = 1.7
TOTAL OCCUPANCY PER IBC	83.2

IPC 2012 PARA 403.1.1 FIXTURE CALCULATIONS, TO DETERMINE THE OCCUPANT LOAD OF EACH SEX THE TOTAL OCCUPANT LOAD SHALL BE DIVIDED IN HALF. THEREFORE EACH SEX = 41.6

IPC 2012 Table 403.1 - A-2 RESTAURANT - 1 WATER CLOSETS PER 75 OCCUPANTS = 1 MALE AND 1 FEMALE.

MINIMUM SIZE GREASE TRAP

AMENDMENT PART 1 TO IPC 2012; SECTION 1003.3.5

A THE MINIMUM CAPACITY FOR APPLICATIONS WITHOUT A GARBAGE GRINDER SHALL NOT BE LESS THAN 125 GALLONS BELOW THE STATIC WATER LEVEL. ...WHEN OVER 50 PEOPLE ARE SERVED DURING A SINGLE MEAL PERIOD, THE MINIMUM CAPACITY SHALL BE INCREASED BEYOND 125 GALLONS BASED UPON AT LEAST AN ADDITIONAL 2 1/2 GALLONS PER PERSON BEGINNING WITH THE 51ST PERSON SERVED AND GREATER.

NUMBER OF OCCUPANTS	77
MINIMUM SIZE GREASE TRAP	125 + (2.5 X 27) = 192.5 GAL = 250 GAL: GRAVITY OR HYDROMECHANICAL WITH A FLOW RATE OF 100 GPM.

DAMMON ENGINEERING, INC.
LOUISIANA & MISSISSIPPI
Chief Engineer: Brian Wirtch, PE
554 Old Spanish Trail
Stell, LA 70458
www.dammonengineering.com
info@dammonengineering.com
PH: 985.649.8332

REVISIONS

DATE	DESCRIPTION
11-18-15	REVISED PLUMBING DIAGRAM

SEAL:

DATE	12-01-18
DRAWN BY	JAGNYA
CHECKED BY	CSD

NEW ADDITION
SOUTHSIDE CAFE
3184 PONTCHARTRAIN DR
STELL, LA 70458
JOB No: 23541
DATE: 12-01-18
DRAWN BY: JAGNYA
CHECKED BY: CSD

SHEET TITLE:
PLUMBING PLAN AND
PLUMBING RISER DIAGRAM

DRAWING NUMBER:

P101

