

1 FRONT ELEVATION
 A2 1/8" = 1'-0"

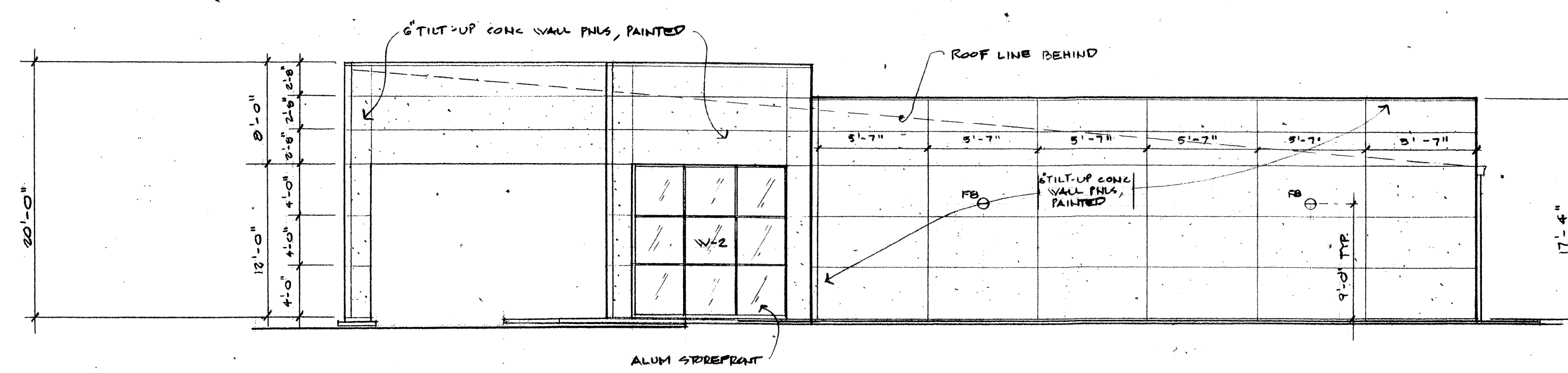

2 RIGHT SIDE ELEVATION
 A2 1/8" = 1'-0"

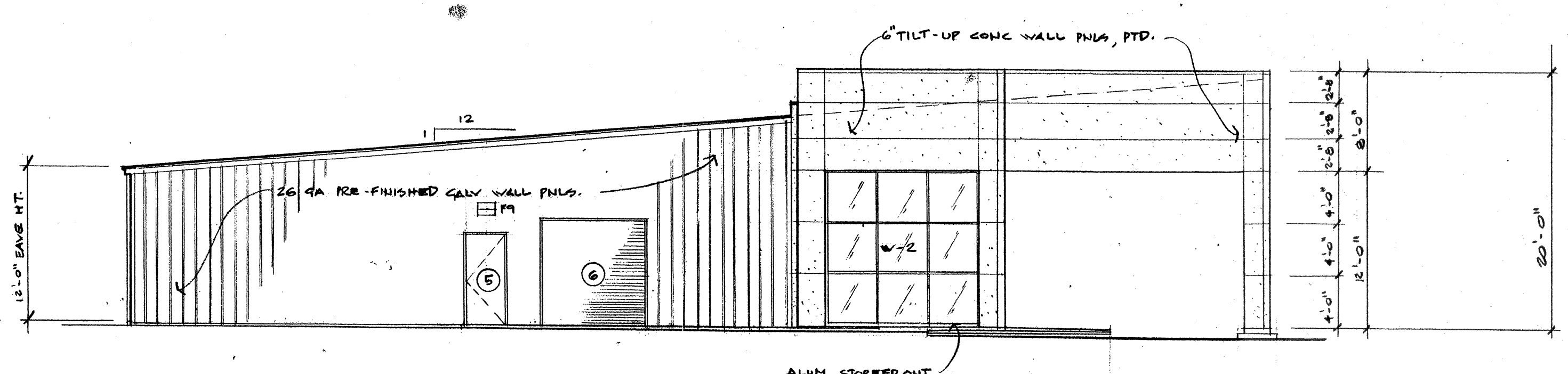

3 LEFT SIDE ELEVATION
 A2 1/8" = 1'-0"

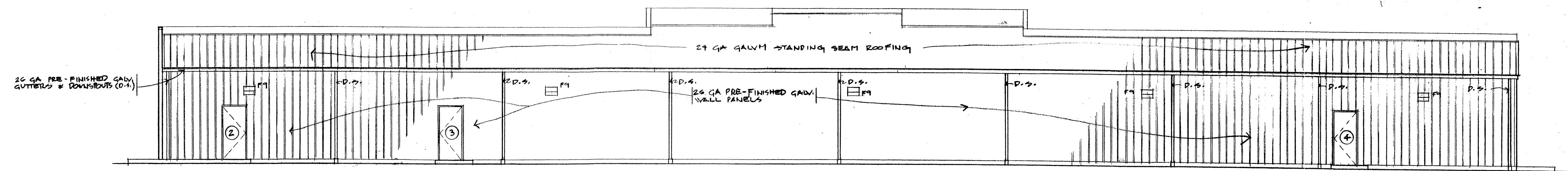

4 REAR ELEVATION
 A2 1/8" = 1'-0"

- EXTERIOR ELEVATION NOTES**
- * = Spandrel Glazing Panel, glazing type GL2; re: Sht. A5 for Glazing Types.
 - Re: Sht. A5 for Window Types (W-1, W-2, etc.).
 - Re: 1/A7, Reflected Ceiling Plan, for Light Fixture Schedule (F8, F9).
 - Paint for Tilt-Up Concrete panels to have light texture mixed into paint to simulate plaster finish.
 - Exterior colors to be selected by Owner or Architect.

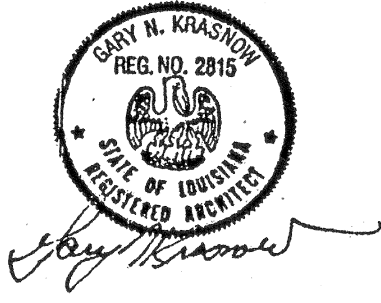

GARY N. KRASNOW
 ARCHITECT
 7734 WALMSLEY AVENUE
 NEW ORLEANS, LA 70125
 504/865-1937

PROJECT NUMBER: 00-03
 DATE: 2000 MAY 16
 DRAWN: GJK
 CHECKED: GJK
 REVISED:

SHEET CONTENTS:
 EXTERIOR ELEVATIONS

SCALE: AS NOTED
 SHEET