

1 FLOOR PLAN  
 A2.0 SCALE: 1/8" = 1'-0"

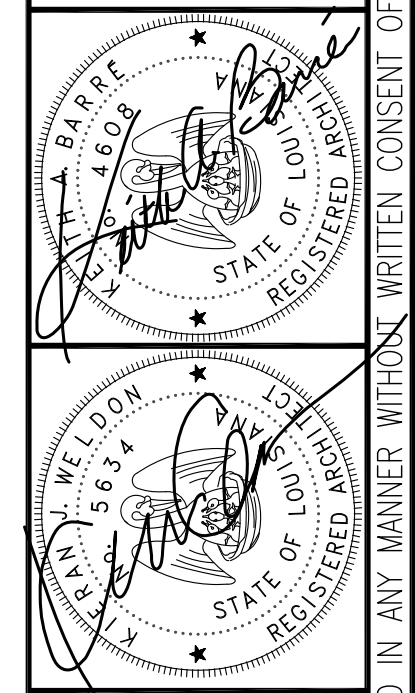

DATE	ISSUE

NEW CLASSROOM BUILDING FOR  
**CHRIST EPISCOPAL SCHOOL**  
 80 CHRISTYWOOD BOULEVARD  
 COVINGTON, LA 70433

Date	
Job No.	218071.01
Drawn by	NGP
Checked by	KJW
Sheet No.	<b>A2.0</b>

THESE DRAWINGS ARE THE SOLE PROPERTY OF FLWB ARCHITECTS, APC AND ARE ISSUED AS INSTRUMENTS OF SERVICE. THESE DRAWINGS SHALL NOT BE COPIED, REPRODUCED OR USED IN ANY MANNER WITHOUT WRITTEN CONSENT OF FLWB ARCHITECTS, APC.

**LEGEND OF MATERIALS**

	WOOD STUD
	BRICK

**WALL NOTES  
(VERIFY WITH PARTITION TYPES AND WALL SECTIONS)**

1. ALL EXTERIOR WOOD STUDS 5 1/2"

**KEY NOTES (PERTAINS TO THIS SHEET)**

- |  |   |   |                               |
|--|---|---|-------------------------------|
| 1 48" X 30" STORAGE CABINET                          | 14 16" X 20" LAB SINK                                     | 28 URINAL   | 42 PRINTER, NOT IN CONTRACT   |
| 2 IDEA WALL, FLOOR-TO-CEILING PAINT-ON MARKER BOARD  | 15 (2) LABORATORY GAS VALVES                              | 29 WALL-HUNG LAVATORY   | 43 FURNITURE, NOT IN CONTRACT |
| 3 DUAL HEIGHT ELECTRIC WATER COOLER                  | 16 30" DEEP LAB CASEWORK                                  | 30 18" X 48" MIRROR   |                               |
| 4 FUME HOOD  | 17 24" DEEP ADJUSTABLE HEIGHT SHELVING, (4) SHELVES       | 31 SOAP DISPENSER   |                               |
| 5 EYE WASH   | 18 FLOOR DRAIN  | 32 HAND DRYER   |                               |
| 6 SAFETY SHOWER                                      | 19 FIBER REINFORCED PANEL, FULL HEIGHT                    | 33 FLOOR-MOUNTED OVERHEAD-BRACED TOILET PARTITION               |                               |
| 7 SEMI-RECESSED FIRE EXTINGUISHER CABINET            | 20 FLOOR SINK   | 34 24" DEEP FLOOR-MOUNTED URINAL SCREEN                         |                               |
| 8 TEACHER DESK                                       | 21 MOP RACK   | 35 24" DEEP LOWER, 15" DEEP UPPER CASEWORK                      |                               |
| 9 UNDER COUNTER DISHWASHER, OFCI                     | 22 48" X 24" DEEP ADJUSTABLE HEIGHT SHELVING, (4) SHELVES | 36 30" DEEP, 30" HIGH COUNTERTOP, CONCEALED BRACKETS @ 24" O.C. |                               |
| 10 36" WIDE REFRIGERATOR, NIC                        | 23 DOUBLE-TIER LOCKERS, 12"W X 15"D X 42"H                | 37 31" X 21" LAB SINK   |                               |
| 11 ICE MACHINE, NIC                                  | 24 36" GRAB BAR   | 38 LAB SINK-MOUNTED EYE WASH STATION                            |                               |
| 12 GLASSWARE PEGBOARD DRYING RACK                    | 25 42" GRAB BAR   | 39 ROUGH IN FOR GAS, ELECTRICAL, AND WATER                      |                               |
| 13 24" DEEP LOWER, 15" DEEP UPPER PREP ROOM CASEWORK | 26 TOILET PAPER DISPENSER                                 | 40 TV, NOT IN CONTRACT, CENTER OF TV @ 72" A.F.F.               |                               |
|  | 27 COMFORT HEIGHT TOILET                                  | 41 18" X 15" LAB SINK   |                               |

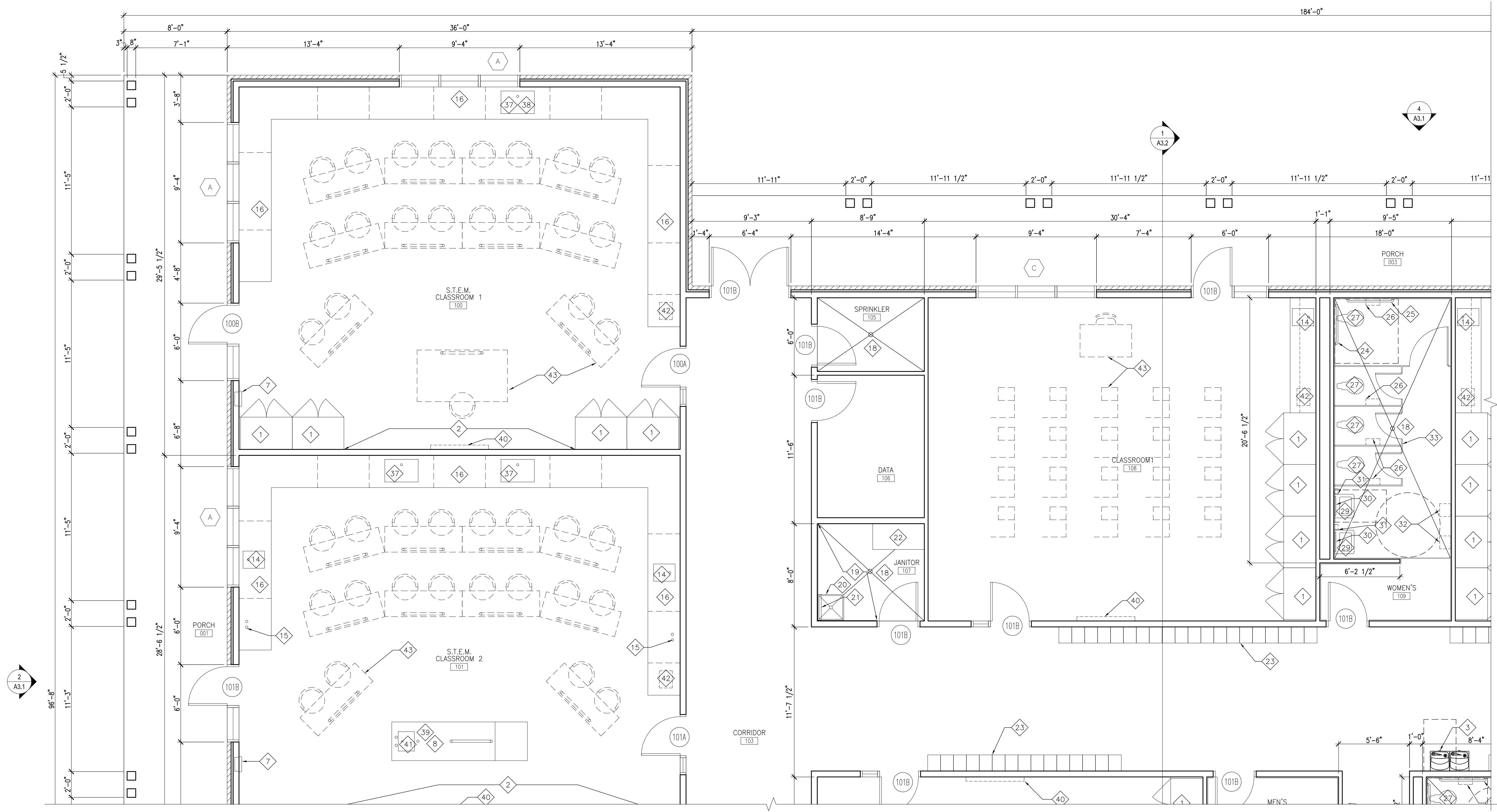

**1 ENLARGED FLOOR PLAN**  
A2.1 SCALE: 1/4" = 1'-0"

architecture  
planning  
interior design  
sustainable design  
consulting

1004 GREENWATER DRIVE, SUITE 150  
COVINGTON, LA 70433  
866-855-4100

**fl+ WB architects**  
a professional corporation in continuous practice since 1981



DATE	
ISSUE	

NEW CLASSROOM BUILDING FOR  
**CHRIST EPISCOPAL SCHOOL**  
80 CHRISTYWOOD BOULEVARD  
COVINGTON, LA 70433

Date	
Job No.	218071.01
Drawn by	NGP
Checked by	KJW
Sheet No.	<b>A2.1</b>

THESE DRAWINGS ARE THE SOLE PROPERTY OF FLWB ARCHITECTS, APC AND ARE ISSUED AS INSTRUMENTS OF SERVICE. THESE DRAWINGS SHALL NOT BE COPIED, REPRODUCED OR USED IN ANY MANNER WITHOUT WRITTEN CONSENT OF FLWB ARCHITECTS, APC.

**LEGEND OF MATERIALS**

	WOOD STUD
	BRICK

**WALL NOTES  
(VERIFY WITH PARTITION TYPES AND WALL SECTIONS)**

1. ALL EXTERIOR WOOD STUDS 5 1/2"

**KEY NOTES (PERTAINS TO THIS SHEET)**

- |  |   |   |                               |
|--|---|---|-------------------------------|
| 1 48" X 30" STORAGE CABINET                          | 14 16" X 20" LAB SINK                                     | 28 URINAL   | 42 PRINTER, NOT IN CONTRACT   |
| 2 IDEA WALL, FLOOR-TO-CEILING PAINT-ON MARKER BOARD  | 15 (2) LABORATORY GAS VALVES                              | 29 WALL-HUNG LAVATORY   | 43 FURNITURE, NOT IN CONTRACT |
| 3 DUAL HEIGHT ELECTRIC WATER COOLER                  | 16 30" DEEP LAB CASEWORK                                  | 30 18" X 48" MIRROR   |                               |
| 4 FUME HOOD  | 17 24" DEEP ADJUSTABLE HEIGHT SHELVING, (4) SHELVES       | 31 SOAP DISPENSER   |                               |
| 5 EYE WASH   | 18 FLOOR DRAIN  | 32 HAND DRYER   |                               |
| 6 SAFETY SHOWER                                      | 19 FIBER REINFORCED PANEL, FULL HEIGHT                    | 33 FLOOR-MOUNTED OVERHEAD-BRACED TOILET PARTITION               |                               |
| 7 SEMI-RECESSED FIRE EXTINGUISHER CABINET            | 20 FLOOR SINK   | 34 24" DEEP FLOOR-MOUNTED URINAL SCREEN                         |                               |
| 8 TEACHER DESK                                       | 21 MOP RACK   | 35 24" DEEP LOWER, 15" DEEP UPPER CASEWORK                      |                               |
| 9 UNDER COUNTER DISHWASHER, OFCI                     | 22 48" X 24" DEEP ADJUSTABLE HEIGHT SHELVING, (4) SHELVES | 36 30" DEEP, 30" HIGH COUNTERTOP, CONCEALED BRACKETS @ 24" O.C. |                               |
| 10 36" WIDE REFRIGERATOR, NIC                        | 23 DOUBLE-TIER LOCKERS, 12"W X 15"D X 42"H                | 37 31" X 21" LAB SINK   |                               |
| 11 ICE MACHINE, NIC                                  | 24 36" GRAB BAR   | 38 LAB SINK-MOUNTED EYE WASH STATION                            |                               |
| 12 GLASSWARE PEGBOARD DRYING RACK                    | 25 42" GRAB BAR   | 39 ROUGH IN FOR GAS, ELECTRICAL, AND WATER                      |                               |
| 13 24" DEEP LOWER, 15" DEEP UPPER PREP ROOM CASEWORK | 26 TOILET PAPER DISPENSER                                 | 40 TV, NOT IN CONTRACT, CENTER OF TV @ 72" A.F.F.               |                               |
|  | 27 COMFORT HEIGHT TOILET                                  | 41 18" X 15" LAB SINK   |                               |

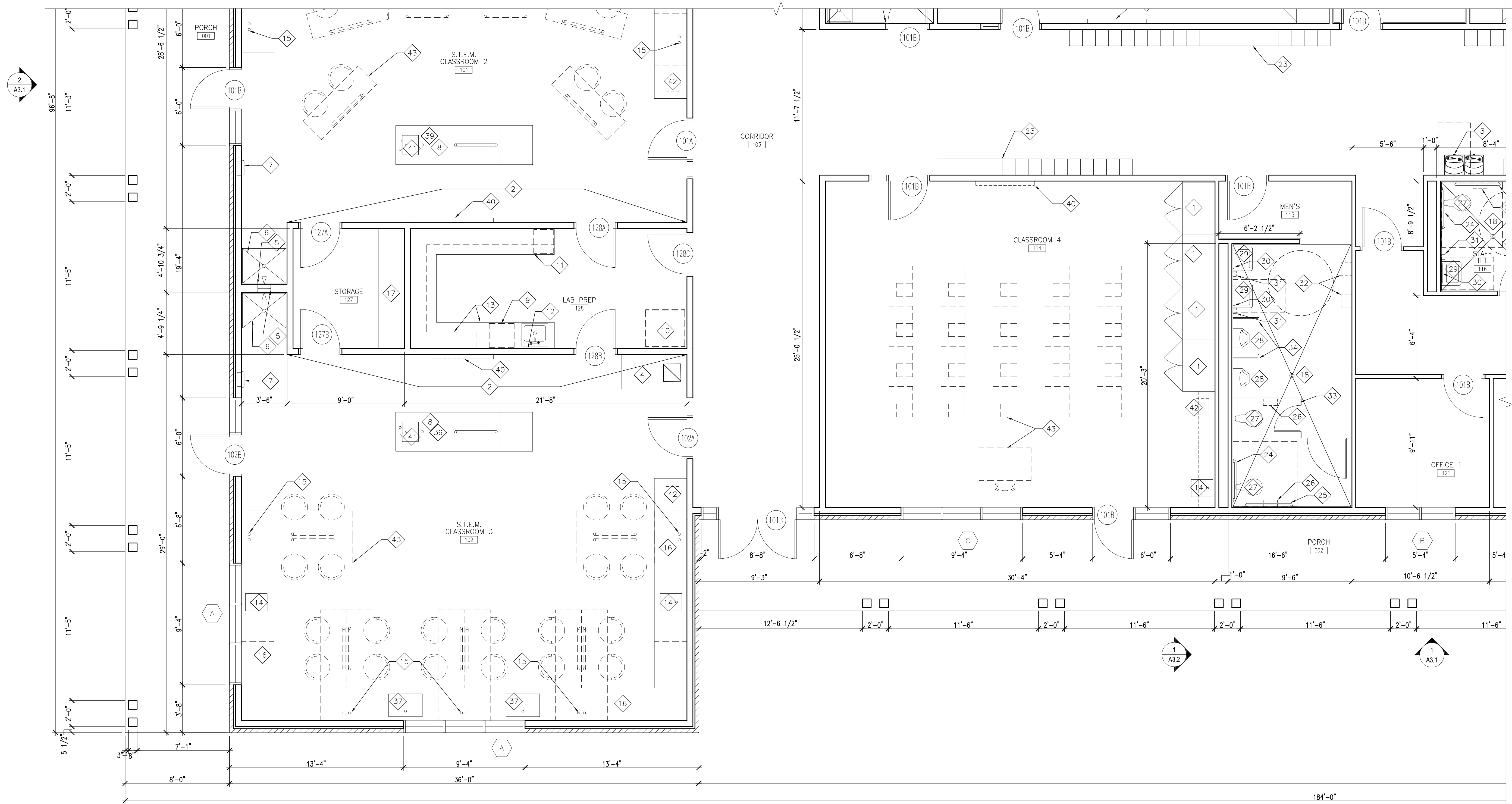

**1 ENLARGED FLOOR PLAN**  
SCALE: 1/4" = 1'-0"

architecture  
planning  
interior design  
sustainable design  
consulting

1404 GREENWATER DRIVE SUITE 1500  
COVINGTON, LA 70433  
866-855-1100

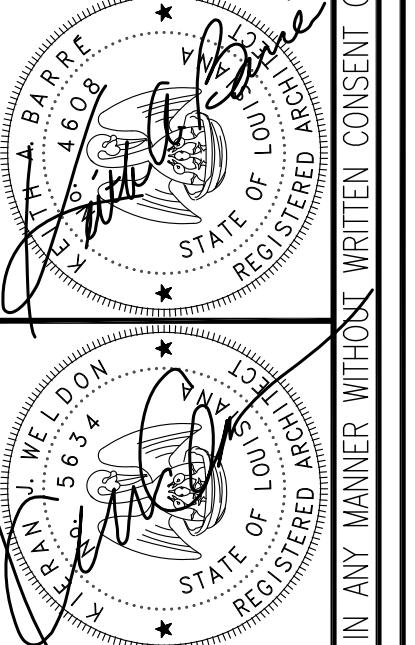

DATE	
ISSUE	

NEW CLASSROOM BUILDING FOR  
**CHRIST EPISCOPAL SCHOOL**  
80 CHRISTYWOOD BOULEVARD  
COVINGTON, LA 70433

Date	
Job No.	218071.01
Drawn by	NGP
Checked by	KJW
Sheet No.	<b>A2.2</b>

THESE DRAWINGS ARE THE SOLE PROPERTY OF FLWB ARCHITECTS, APC AND ARE ISSUED AS INSTRUMENTS OF SERVICE. THESE DRAWINGS SHALL NOT BE COPIED, REPRODUCED OR USED IN ANY MANNER WITHOUT WRITTEN CONSENT OF FLWB ARCHITECTS, APC.

**LEGEND OF MATERIALS**

	WOOD STUD
	BRICK

**WALL NOTES  
(VERIFY WITH PARTITION TYPES AND WALL SECTIONS)**

1. ALL EXTERIOR WOOD STUDS 5 1/2"

**KEY NOTES (PERTAINS TO THIS SHEET)**

- |  |   |   |                               |
|--|---|---|-------------------------------|
| 1 48" X 30" STORAGE CABINET                          | 14 16" X 20" LAB SINK                                     | 28 URINAL   | 42 PRINTER, NOT IN CONTRACT   |
| 2 IDEA WALL, FLOOR-TO-CEILING PAINT-ON MARKER BOARD  | 15 (2) LABORATORY GAS VALVES                              | 29 WALL-HUNG LAVATORY   | 43 FURNITURE, NOT IN CONTRACT |
| 3 DUAL HEIGHT ELECTRIC WATER COOLER                  | 16 30" DEEP LAB CASEWORK                                  | 30 18" X 48" MIRROR   |                               |
| 4 FUME HOOD  | 17 24" DEEP ADJUSTABLE HEIGHT SHELVING, (4) SHELVES       | 31 SOAP DISPENSER   |                               |
| 5 EYE WASH   | 18 FLOOR DRAIN  | 32 HAND DRYER   |                               |
| 6 SAFETY SHOWER                                      | 19 FIBER REINFORCED PANEL, FULL HEIGHT                    | 33 FLOOR-MOUNTED OVERHEAD-BRACED TOILET PARTITION               |                               |
| 7 SEMI-RECESSED FIRE EXTINGUISHER CABINET            | 20 FLOOR SINK   | 34 24" DEEP FLOOR-MOUNTED URINAL SCREEN                         |                               |
| 8 TEACHER DESK                                       | 21 MOP RACK   | 35 24" DEEP LOWER, 15" DEEP UPPER CASEWORK                      |                               |
| 9 UNDER COUNTER DISHWASHER, OFCI                     | 22 48" X 24" DEEP ADJUSTABLE HEIGHT SHELVING, (4) SHELVES | 36 30" DEEP, 30" HIGH COUNTERTOP, CONCEALED BRACKETS @ 24" O.C. |                               |
| 10 36" WIDE REFRIGERATOR, NIC                        | 23 DOUBLE-TIER LOCKERS, 12"W X 15"D X 42"H                | 37 31" X 21" LAB SINK   |                               |
| 11 ICE MACHINE, NIC                                  | 24 36" GRAB BAR   | 38 LAB SINK-MOUNTED EYE WASH STATION                            |                               |
| 12 GLASSWARE PEGBOARD DRYING RACK                    | 25 42" GRAB BAR   | 39 ROUGH IN FOR GAS, ELECTRICAL, AND WATER                      |                               |
| 13 24" DEEP LOWER, 15" DEEP UPPER PREP ROOM CASEWORK | 26 TOILET PAPER DISPENSER                                 | 40 TV, NOT IN CONTRACT, CENTER OF TV @ 72" A.F.F.               |                               |
|  | 27 COMFORT HEIGHT TOILET                                  | 41 18" X 15" LAB SINK   |                               |

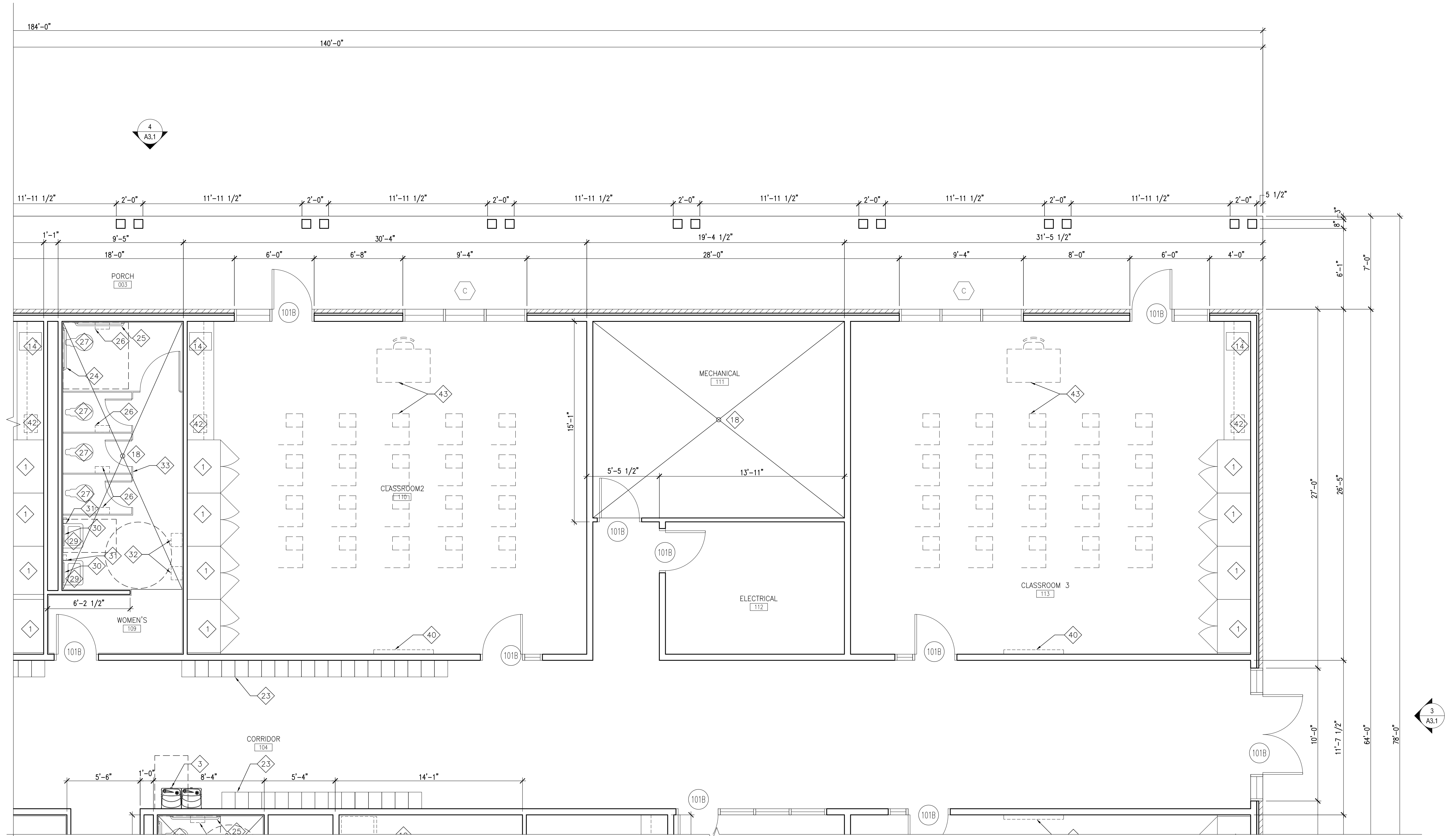

**1 ENLARGED FLOOR PLAN**  
A2.3 SCALE: 1/4" = 1'-0"

architecture  
planning  
interior design  
sustainable design  
consulting

**fl+ WB architects**  
a professional corporation

100 GREENWATER DRIVE, SUITE 500  
COVINGTON, LA 70433  
866-855-4100

incorporated in Louisiana since 1981

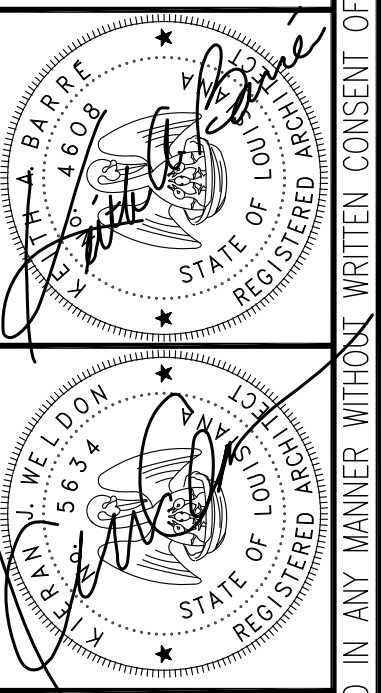

DATE	
ISSUE	

NEW CLASSROOM BUILDING FOR  
**CHRIST EPISCOPAL SCHOOL**  
80 CHRISTWOOD BOULEVARD  
COVINGTON, LA 70433

Date	
Job No.	218071.01
Drawn by	NGP
Checked by	KJW
Sheet No.	<b>A2.3</b>

THESE DRAWINGS ARE THE SOLE PROPERTY OF FLW ARCHITECTS, APC AND ARE ISSUED AS INSTRUMENTS OF SERVICE. THESE DRAWINGS SHALL NOT BE COPIED, REPRODUCED OR USED IN ANY MANNER WITHOUT WRITTEN CONSENT OF FLW ARCHITECTS, APC.

LEGEND OF MATERIALS	
	WOOD STUD
	BRICK

WALL NOTES (VERIFY WITH PARTITION TYPES AND WALL SECTIONS)	
1.	ALL EXTERIOR WOOD STUDS 5 1/2"

KEY NOTES (PERTAINS TO THIS SHEET)			
1	48" X 30" STORAGE CABINET	14	16" X 20" LAB SINK
2	IDEA WALL, FLOOR-TO-CEILING PAINT-ON MARKER BOARD	15	(2) LABORATORY GAS VALVES
3	DUAL HEIGHT ELECTRIC WATER COOLER	16	30" DEEP LAB CASEWORK
4	FUME HOOD	17	24" DEEP ADJUSTABLE HEIGHT SHELVING, (4) SHELVES
5	EYE WASH	18	FLOOR DRAIN
6	SAFETY SHOWER	19	FIBER REINFORCED PANEL, FULL HEIGHT
7	SEMI-RECESSED FIRE EXTINGUISHER CABINET	20	FLOOR SINK
8	TEACHER DESK	21	MOP RACK
9	UNDER COUNTER DISHWASHER, OFCI	22	48" X 24" DEEP ADJUSTABLE HEIGHT SHELVING, (4) SHELVES
10	36" WIDE REFRIGERATOR, NIC	23	DOUBLE-TIER LOCKERS, 12"W X 15"D X 42"H
11	ICE MACHINE, NIC	24	36" GRAB BAR
12	GLASSWARE PEGBOARD DRYING RACK	25	42" GRAB BAR
13	24" DEEP LOWER, 15" DEEP UPPER PREP ROOM CASEWORK	26	TOILET PAPER DISPENSER
		27	COMFORT HEIGHT TOILET
		28	URINAL
		29	WALL-HUNG LAVATORY
		30	18" X 48" MIRROR
		31	SOAP DISPENSER
		32	HAND DRYER
		33	FLOOR-MOUNTED OVERHEAD-BRACED TOILET PARTITION
		34	24" DEEP FLOOR-MOUNTED URINAL SCREEN
		35	24" DEEP LOWER, 15" DEEP UPPER CASEWORK
		36	30" DEEP, 30" HIGH COUNTERTOP, CONCEALED BRACKETS @ 24" O.C.
		37	31" X 21" LAB SINK
		38	LAB SINK-MOUNTED EYE WASH STATION
		39	ROUGH IN FOR GAS, ELECTRICAL, AND WATER
		40	TV, NOT IN CONTRACT, CENTER OF TV @ 72" A.F.F.
		41	18" X 15" LAB SINK
		42	PRINTER, NOT IN CONTRACT
		43	FURNITURE, NOT IN CONTRACT

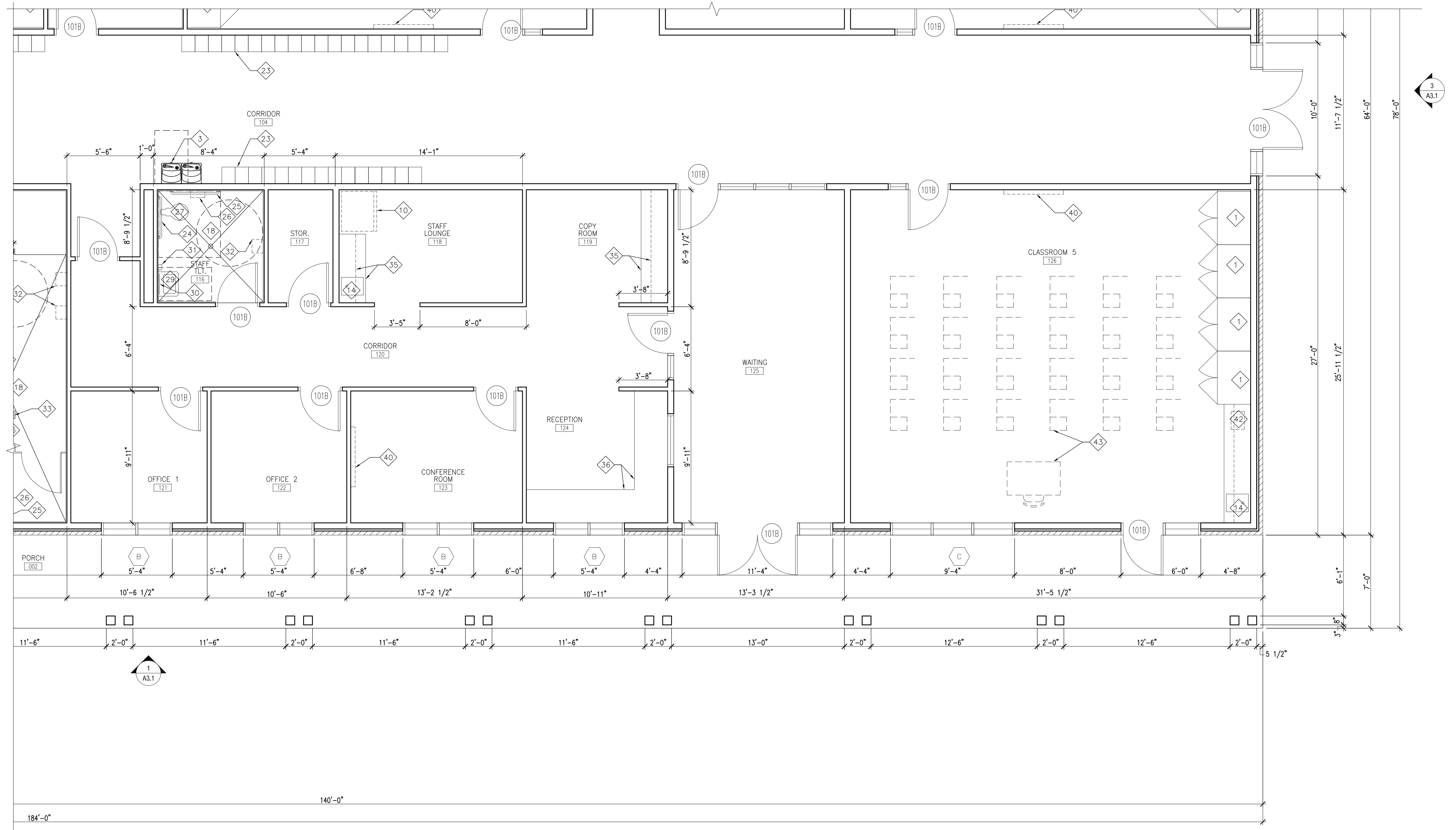

1 ENLARGED FLOOR PLAN  
 A2.4 SCALE: 1/4" = 1'-0"

architecture  
planning  
interior design  
sustainable design  
consulting
100 GREENWATER DRIVE SUITE 1500  
COVINGTON, LA 70433  
866-855-4100

a professional corporation

STATE OF LOUISIANA  
REGISTERED PROFESSIONAL ENGINEER  
NO. 460

STATE OF LOUISIANA  
REGISTERED PROFESSIONAL ARCHITECT  
NO. 5634

DATE	
ISSUE	

NEW CLASSROOM BUILDING FOR

CHRIST EPISCOPAL SCHOOL

80 CHRISTWOOD BOULEVARD  
COVINGTON, LA 70433

DATE

Job No. 218071.01

Drawn by NGP    Checked by KJW

THESE DRAWINGS ARE THE SOLE PROPERTY OF FLWB ARCHITECTS, APC AND ARE ISSUED AS INSTRUMENTS OF SERVICE. THESE DRAWINGS SHALL NOT BE COPIED, REPRODUCED OR USED IN ANY MANNER WITHOUT WRITTEN CONSENT OF FLWB ARCHITECTS, APC.

A2.4

Sheet No.

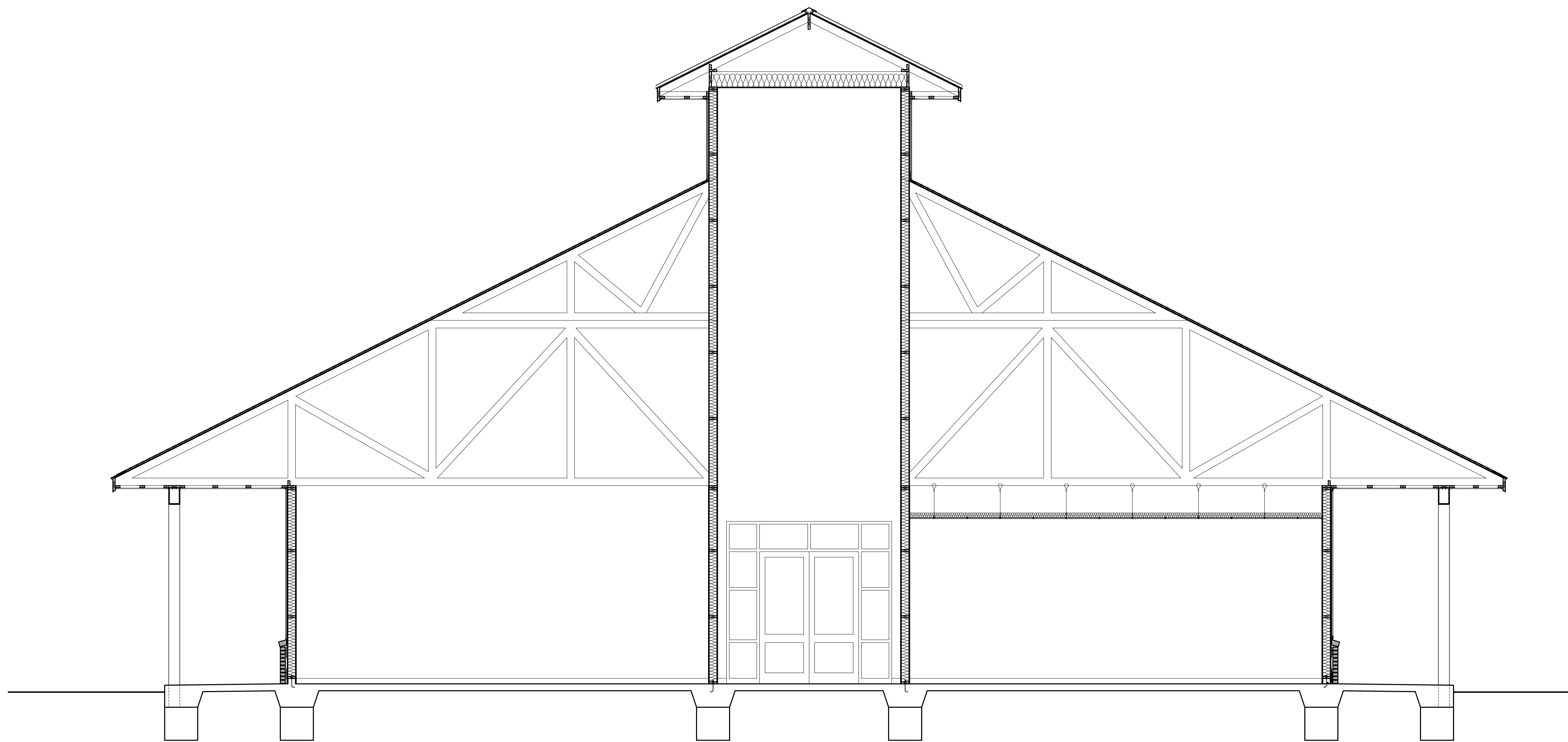

1 BUILDING SECTION  
 A3.2 SCALE: 1/8" = 1'-0"

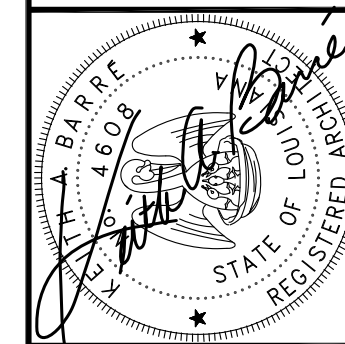
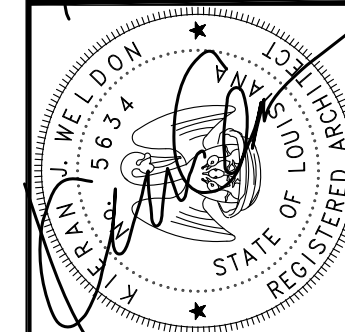

architecture  
 planning  
 interior  
 design  
 sustainable design  
 consulting  
**fl+ WB**  
 architects  
 a professional corporation  
 1404 GREENWICH DRIVE, SUITE 150  
 COVINGTON, LA 70433  
 866-855-4100  
 incorporating practice since 1981

ISSUE	DATE

NEW CLASSROOM BUILDING FOR  
**CHRIST EPISCOPAL SCHOOL**  
 80 CHRISTWOOD BOULEVARD  
 COVINGTON, LA 70433

Date

Job No. 218071.01  
 Drawn by NGP Checked by KJW

**A3.2**  
 Sheet No.

THESE DRAWINGS ARE THE SOLE PROPERTY OF FLWB ARCHITECTS, APC AND ARE ISSUED AS INSTRUMENTS OF SERVICE. THESE DRAWINGS SHALL NOT BE COPIED, REPRODUCED OR USED IN ANY MANNER WITHOUT WRITTEN CONSENT OF FLWB ARCHITECTS, APC.

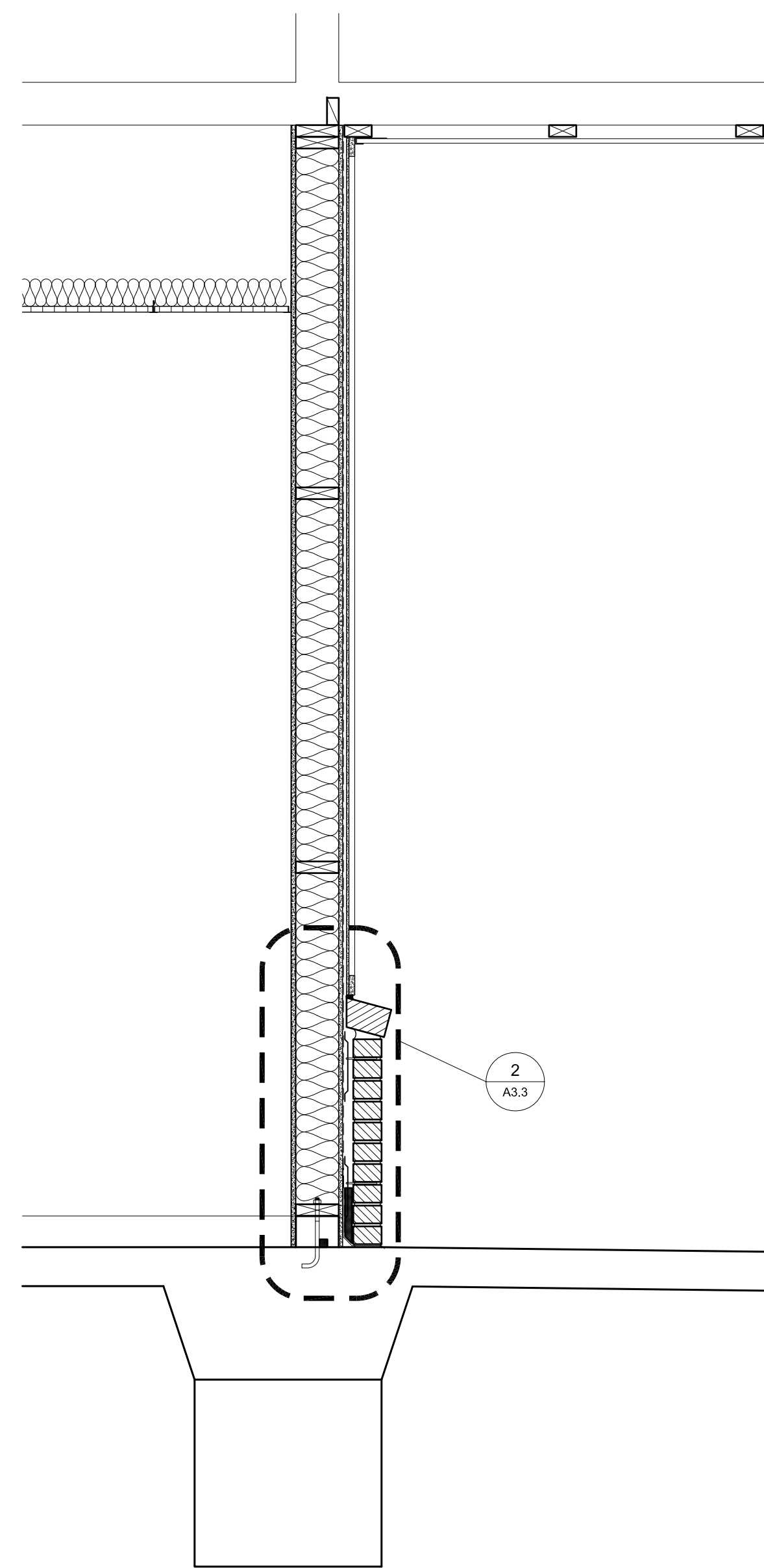

**1 BUILDING SECTION**  
A3.3 SCALE: 3/4" = 1'-0"

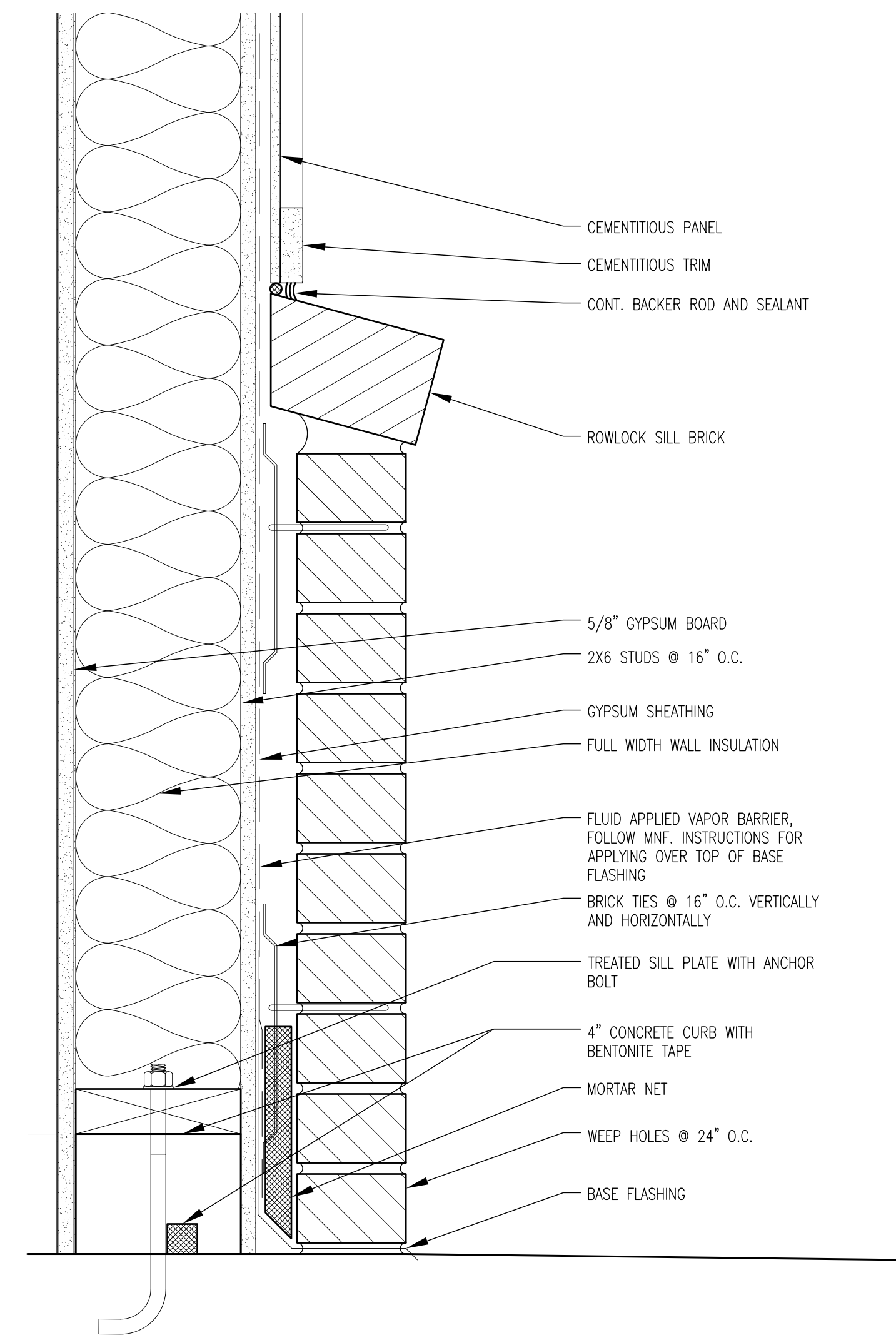

**2 WALL DETAIL**  
A3.3 SCALE: 3" = 1'-0"

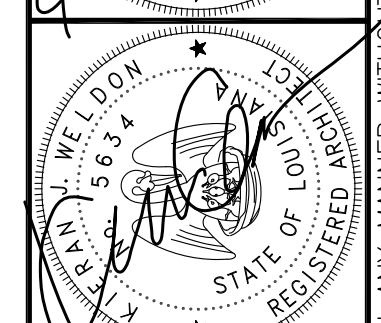
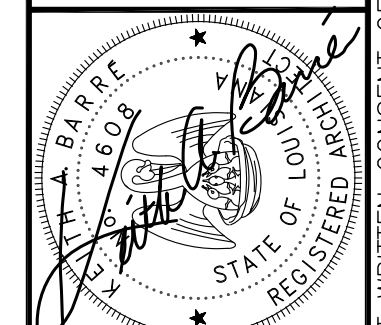

ISSUE	DATE

NEW CLASSROOM BUILDING FOR  
**CHRIST EPISCOPAL SCHOOL**  
80 CHRISTYWOOD BOULEVARD  
COVINGTON, LA 70433

Date

Job No. **218071.01**

Drawn by NGP Checked by KJW

**A3.3**  
Sheet No.

THESE DRAWINGS ARE THE SOLE PROPERTY OF FLWB ARCHITECTS, APC AND ARE ISSUED AS INSTRUMENTS OF SERVICE. THESE DRAWINGS SHALL NOT BE COPIED, REPRODUCED OR USED IN ANY MANNER WITHOUT WRITTEN CONSENT OF FLWB ARCHITECTS, APC.

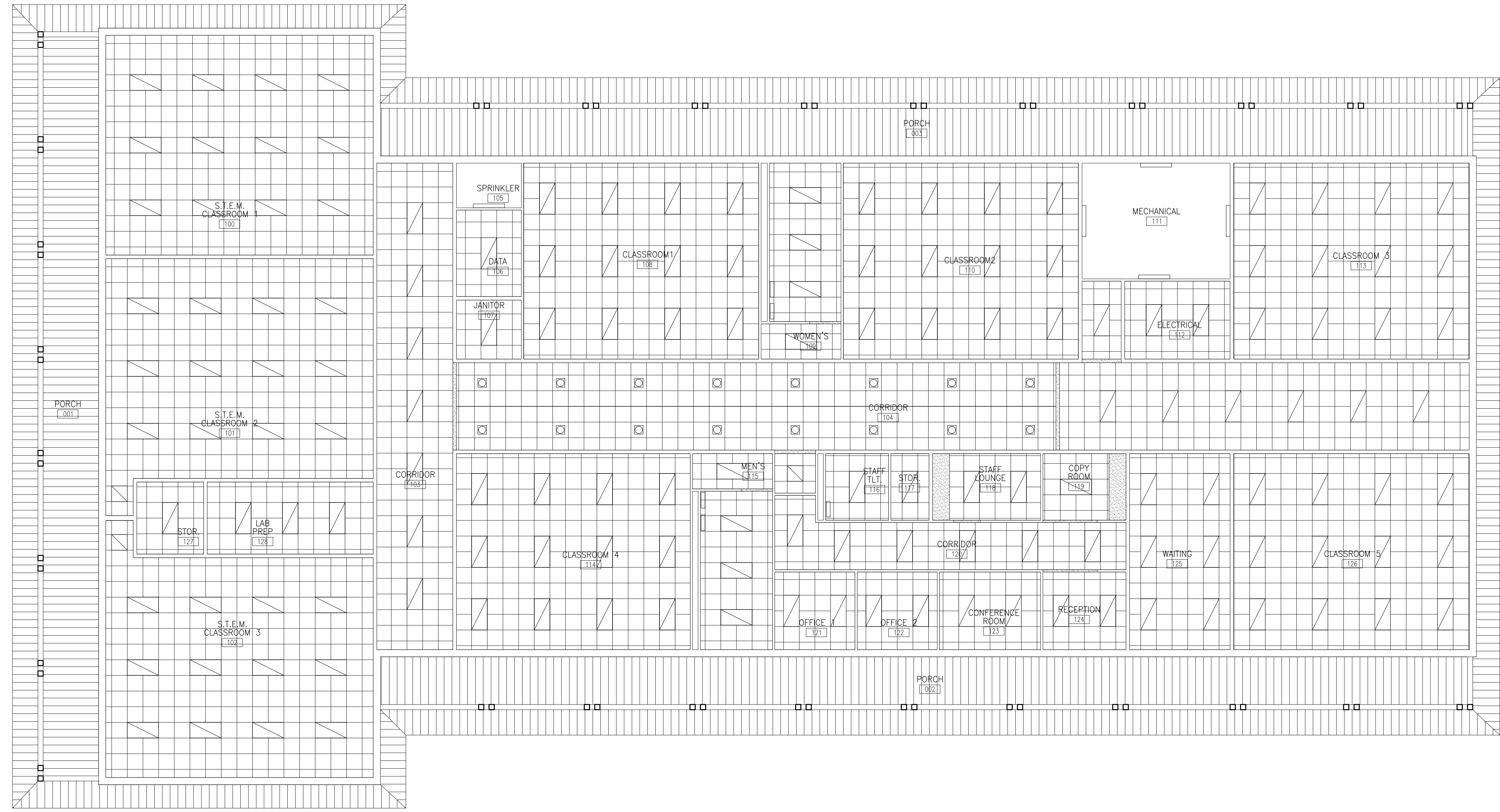

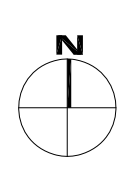
1 REFLECTED CEILING PLAN  
A6.1 SCALE: 1/8" = 1'-0"

architecture  
 planning  
 interior  
 design  
 sustainable design  
 consulting  
**fl+ WB architects**  
 a professional corporation  
 1404 GREENWATER DRIVE, SUITE 150  
 COVINGTON, LA 70430  
 866-855-4100  
 since 1981

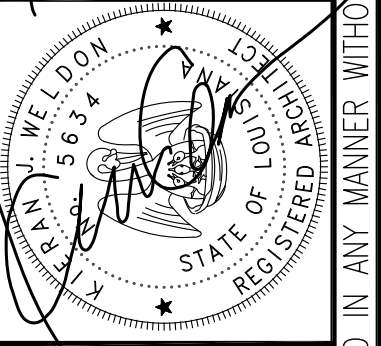
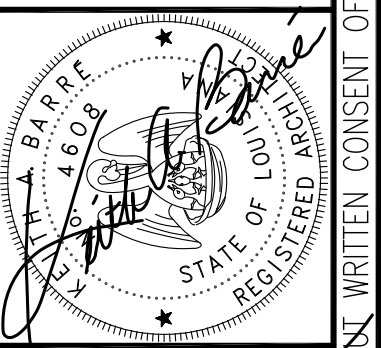

ISSUE	DATE

NEW CLASSROOM BUILDING FOR  
**CHRIST EPISCOPAL SCHOOL**  
 80 CHRISTWOOD BOULEVARD  
 COVINGTON, LA 70433

THESE DRAWINGS ARE THE SOLE PROPERTY OF FLWB ARCHITECTS, APC AND ARE ISSUED AS INSTRUMENTS OF SERVICE. THESE DRAWINGS SHALL NOT BE COPIED, REPRODUCED OR USED IN ANY MANNER WITHOUT WRITTEN CONSENT OF FLWB ARCHITECTS, APC.

Date \_\_\_\_\_  
 Job No. **218071.01**  
 Drawn by NGP      Checked by KJW

A6.1

Sheet No.