

MATERIALS KEYING

- DIV. 01 SITE CONSTRUCTION
- 01100 ASPHALT FINISH
- 01210 4" CONCRETE WALK IN BROOM FINISH
- 01220 CONCRETE CURB
- 01230 METAL CONCRETE CURB 1 GATER
- 01240 CONCRETE FINISH BY ELECTRICAL CONTRACTOR
- DIV. 02 CONCRETE
- 02100 4 - 5" VERTICAL
- 02110 4 - 5" EACH WAY
- 02120 3" THICK
- 02130 3" THICK CONCRETE GROUT
- DIV. 03 MASONRY
- 03100 FACE BRICK
- 03110 SOLIDER CONCRETE
- 03120 SOLIDER CONCRETE
- 03130 CAST STONE CAP
- 03140 CAST STONE
- DIV. 04 METALS
- 04100 STEEL TUBE SEE STRUCTURAL
- 04110 ARCHITECTURAL FINISH
- 04120 POST CAP
- 04130 18 6"x3"x3/8"
- 04140 18 6"x3"x3/8"
- 04150 18 6"x3"x3/8"
- 04160 18 6"x3"x3/8"
- 04170 18 6"x3"x3/8"
- 04180 18 6"x3"x3/8"
- 04190 18 6"x3"x3/8"
- 04200 18 6"x3"x3/8"
- 04210 18 6"x3"x3/8"
- 04220 18 6"x3"x3/8"
- 04230 18 6"x3"x3/8"
- 04240 18 6"x3"x3/8"
- 04250 18 6"x3"x3/8"
- 04260 18 6"x3"x3/8"
- 04270 18 6"x3"x3/8"
- 04280 18 6"x3"x3/8"
- 04290 18 6"x3"x3/8"
- 04300 18 6"x3"x3/8"
- 04310 18 6"x3"x3/8"
- 04320 18 6"x3"x3/8"
- 04330 18 6"x3"x3/8"
- 04340 18 6"x3"x3/8"
- 04350 18 6"x3"x3/8"
- 04360 18 6"x3"x3/8"
- 04370 18 6"x3"x3/8"
- 04380 18 6"x3"x3/8"
- 04390 18 6"x3"x3/8"
- 04400 18 6"x3"x3/8"
- 04410 18 6"x3"x3/8"
- 04420 18 6"x3"x3/8"
- 04430 18 6"x3"x3/8"
- 04440 18 6"x3"x3/8"
- 04450 18 6"x3"x3/8"
- 04460 18 6"x3"x3/8"
- 04470 18 6"x3"x3/8"
- 04480 18 6"x3"x3/8"
- 04490 18 6"x3"x3/8"
- 04500 18 6"x3"x3/8"
- 04510 18 6"x3"x3/8"
- 04520 18 6"x3"x3/8"
- 04530 18 6"x3"x3/8"
- 04540 18 6"x3"x3/8"
- 04550 18 6"x3"x3/8"
- 04560 18 6"x3"x3/8"
- 04570 18 6"x3"x3/8"
- 04580 18 6"x3"x3/8"
- 04590 18 6"x3"x3/8"
- 04600 18 6"x3"x3/8"
- 04610 18 6"x3"x3/8"
- 04620 18 6"x3"x3/8"
- 04630 18 6"x3"x3/8"
- 04640 18 6"x3"x3/8"
- 04650 18 6"x3"x3/8"
- 04660 18 6"x3"x3/8"
- 04670 18 6"x3"x3/8"
- 04680 18 6"x3"x3/8"
- 04690 18 6"x3"x3/8"
- 04700 18 6"x3"x3/8"
- 04710 18 6"x3"x3/8"
- 04720 18 6"x3"x3/8"
- 04730 18 6"x3"x3/8"
- 04740 18 6"x3"x3/8"
- 04750 18 6"x3"x3/8"
- 04760 18 6"x3"x3/8"
- 04770 18 6"x3"x3/8"
- 04780 18 6"x3"x3/8"
- 04790 18 6"x3"x3/8"
- 04800 18 6"x3"x3/8"
- 04810 18 6"x3"x3/8"
- 04820 18 6"x3"x3/8"
- 04830 18 6"x3"x3/8"
- 04840 18 6"x3"x3/8"
- 04850 18 6"x3"x3/8"
- 04860 18 6"x3"x3/8"
- 04870 18 6"x3"x3/8"
- 04880 18 6"x3"x3/8"
- 04890 18 6"x3"x3/8"
- 04900 18 6"x3"x3/8"
- 04910 18 6"x3"x3/8"
- 04920 18 6"x3"x3/8"
- 04930 18 6"x3"x3/8"
- 04940 18 6"x3"x3/8"
- 04950 18 6"x3"x3/8"
- 04960 18 6"x3"x3/8"
- 04970 18 6"x3"x3/8"
- 04980 18 6"x3"x3/8"
- 04990 18 6"x3"x3/8"
- 05000 18 6"x3"x3/8"
- DIV. 05 DOORS AND WINDOWS
- 05100 GROUND MOUNTED ACCESS CONTROL DEVICE
- 05110 DOOR HINGERS
- DIV. 06 FINISHES
- 06100 PAINT FINISH
- DIV. 07 METALS
- 07100 TRAFFIC CONTROL GATE OPERATOR
- 07110 VEHICLE SENSOR LOOP

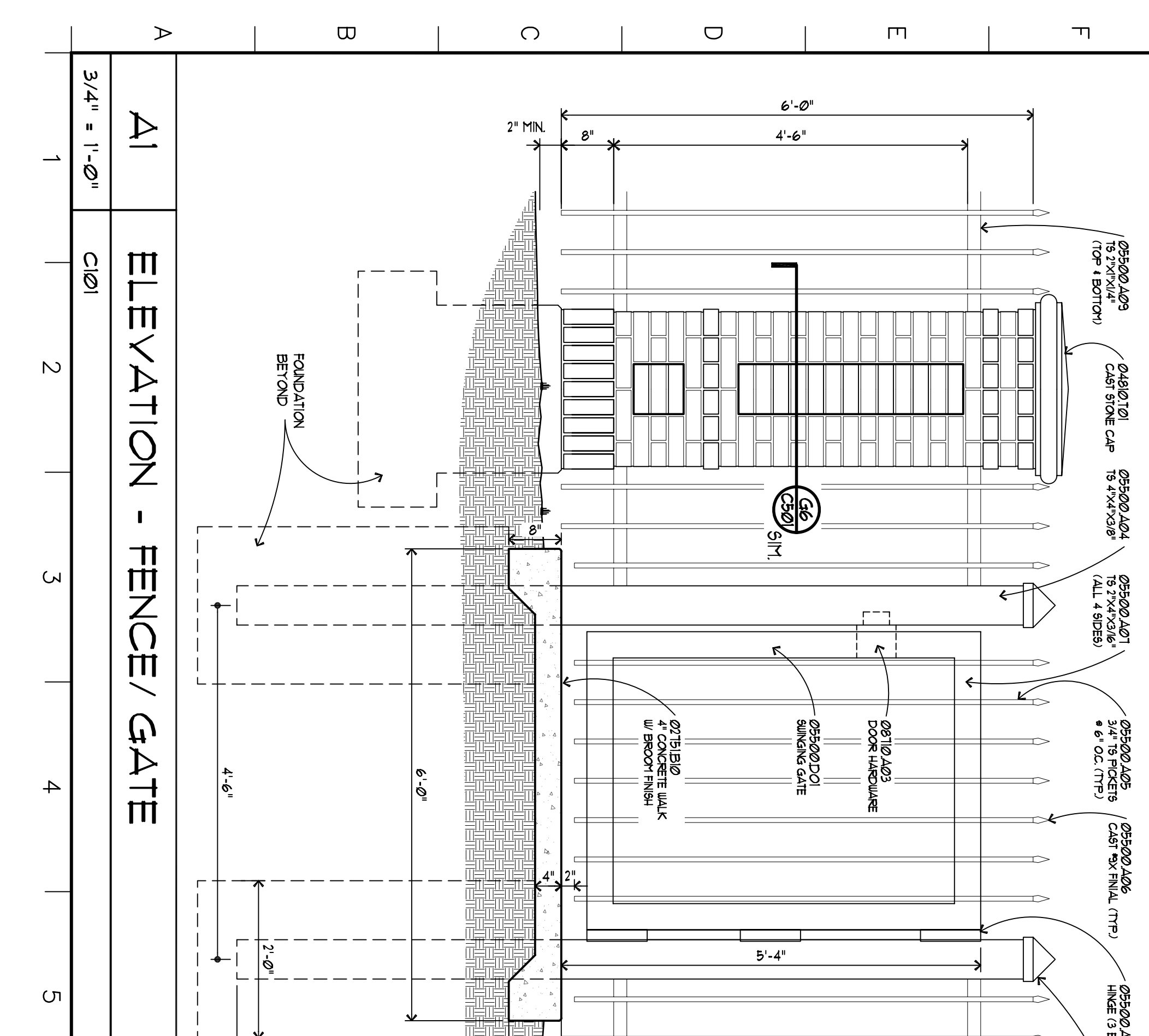
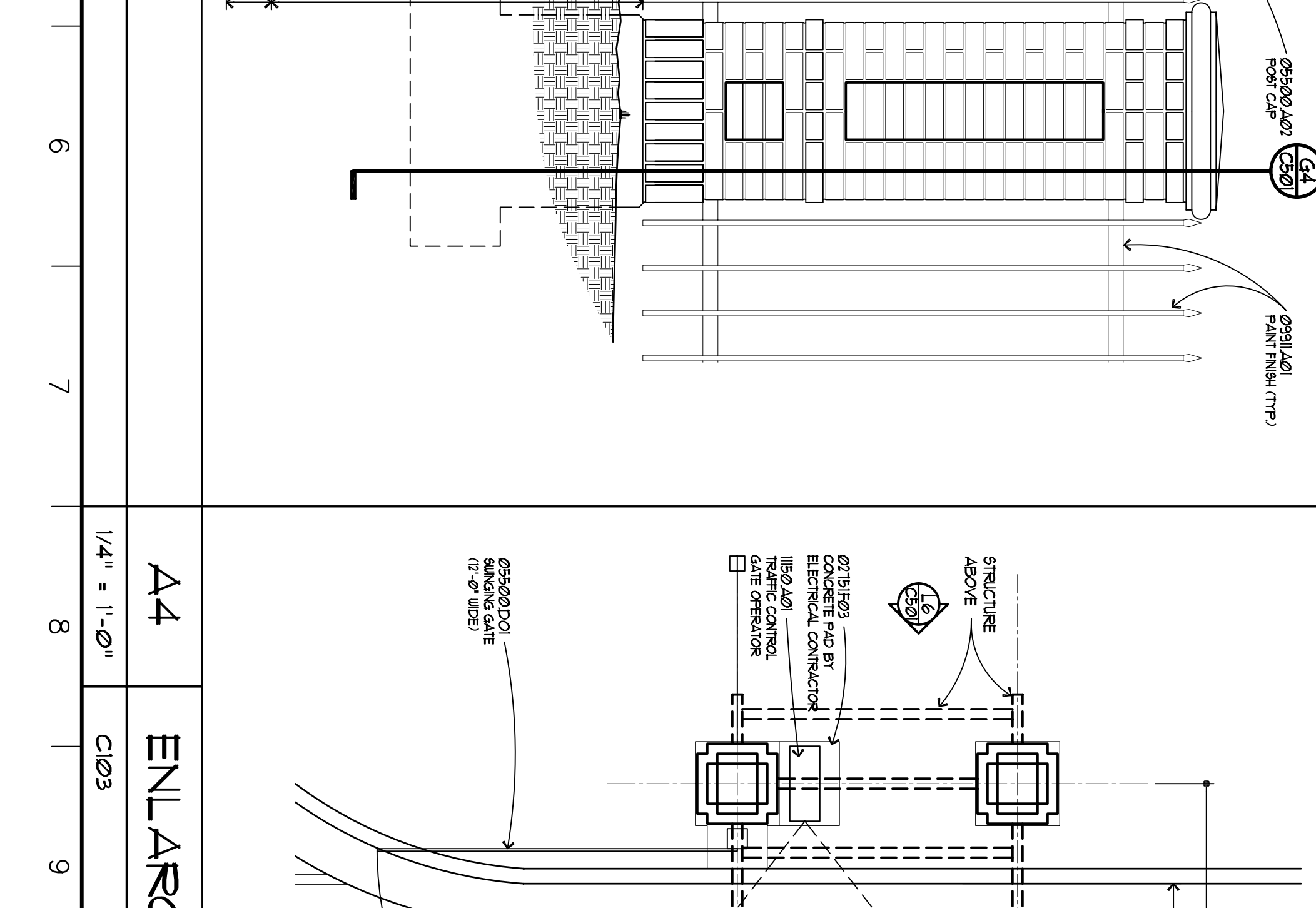
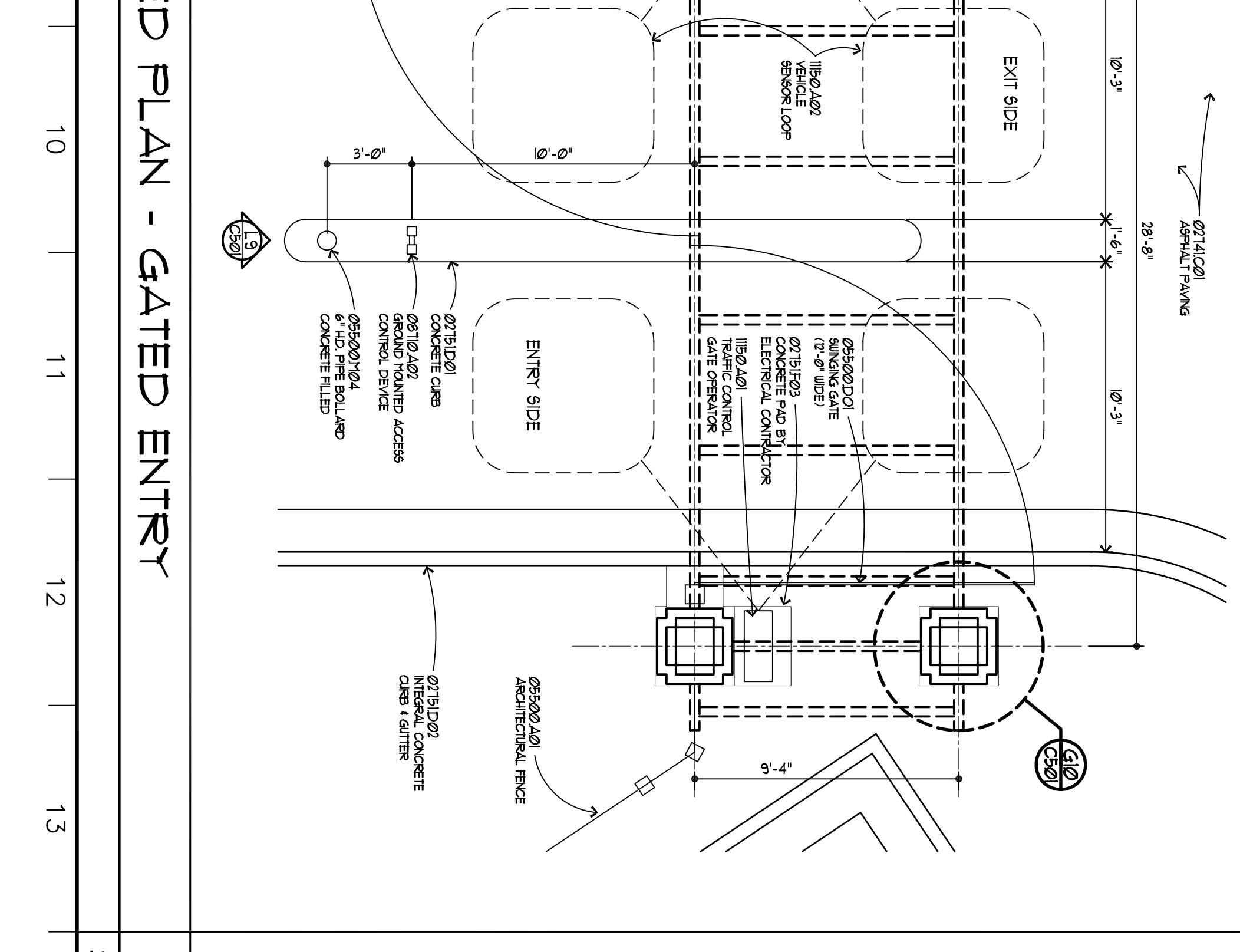
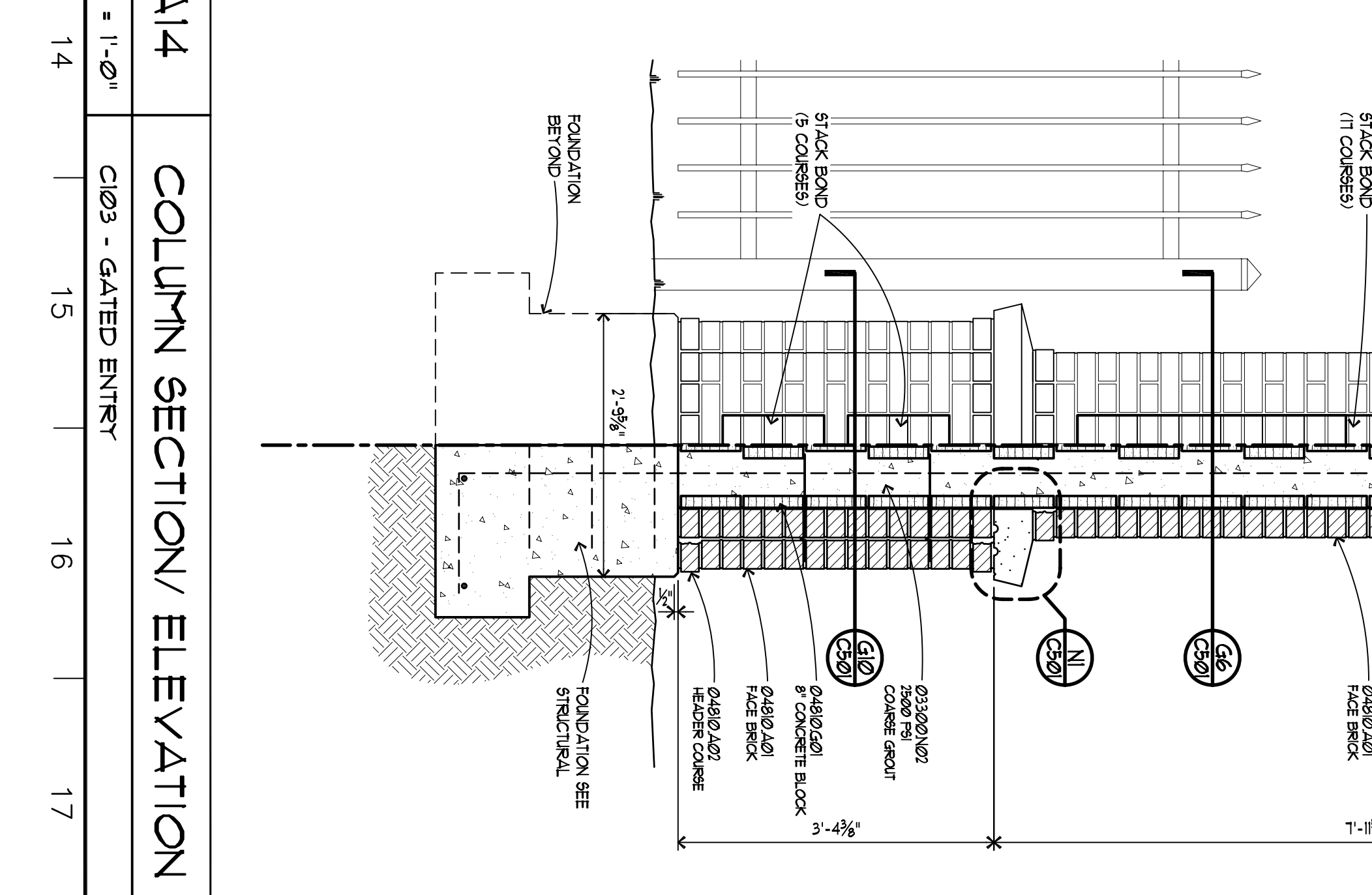
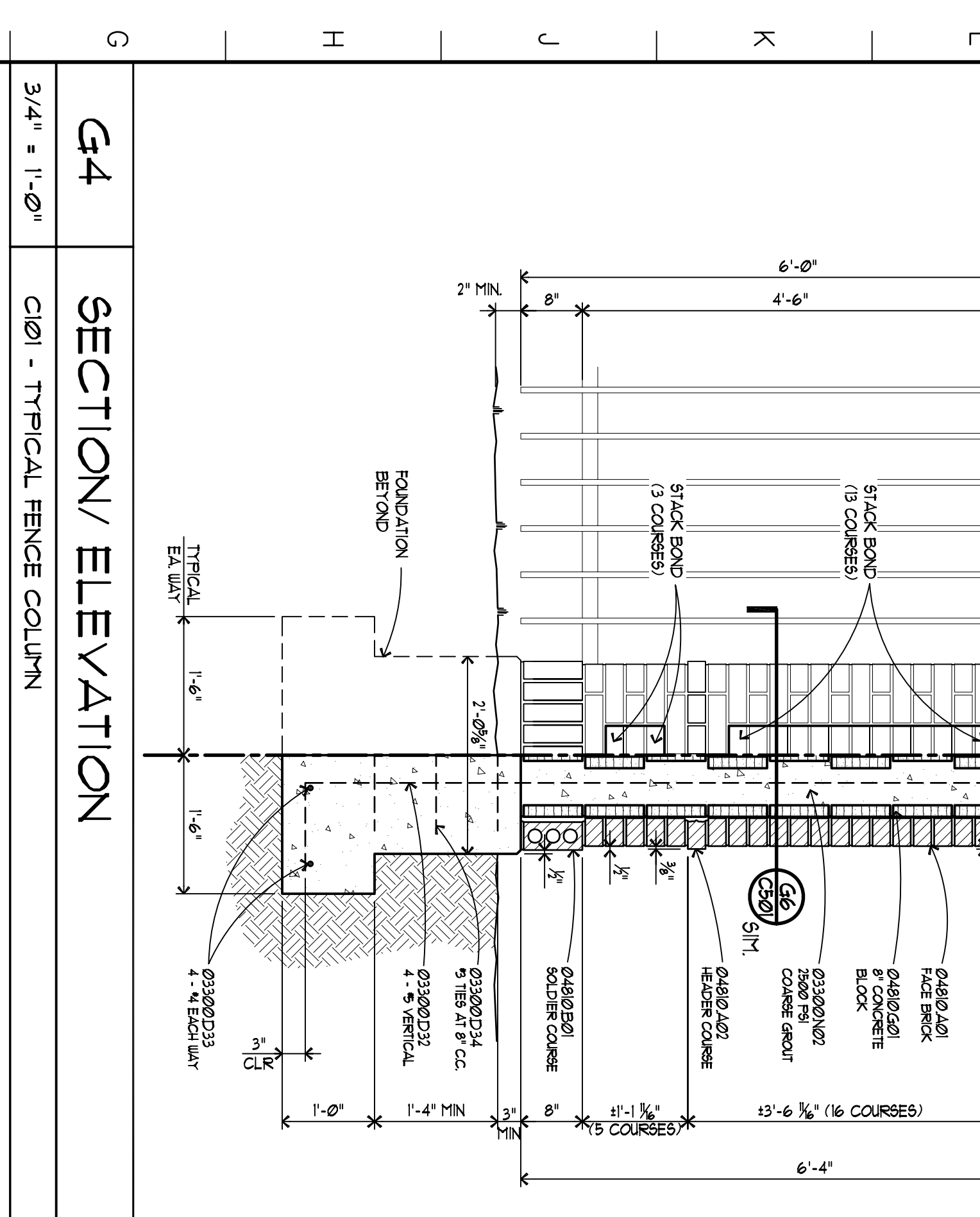
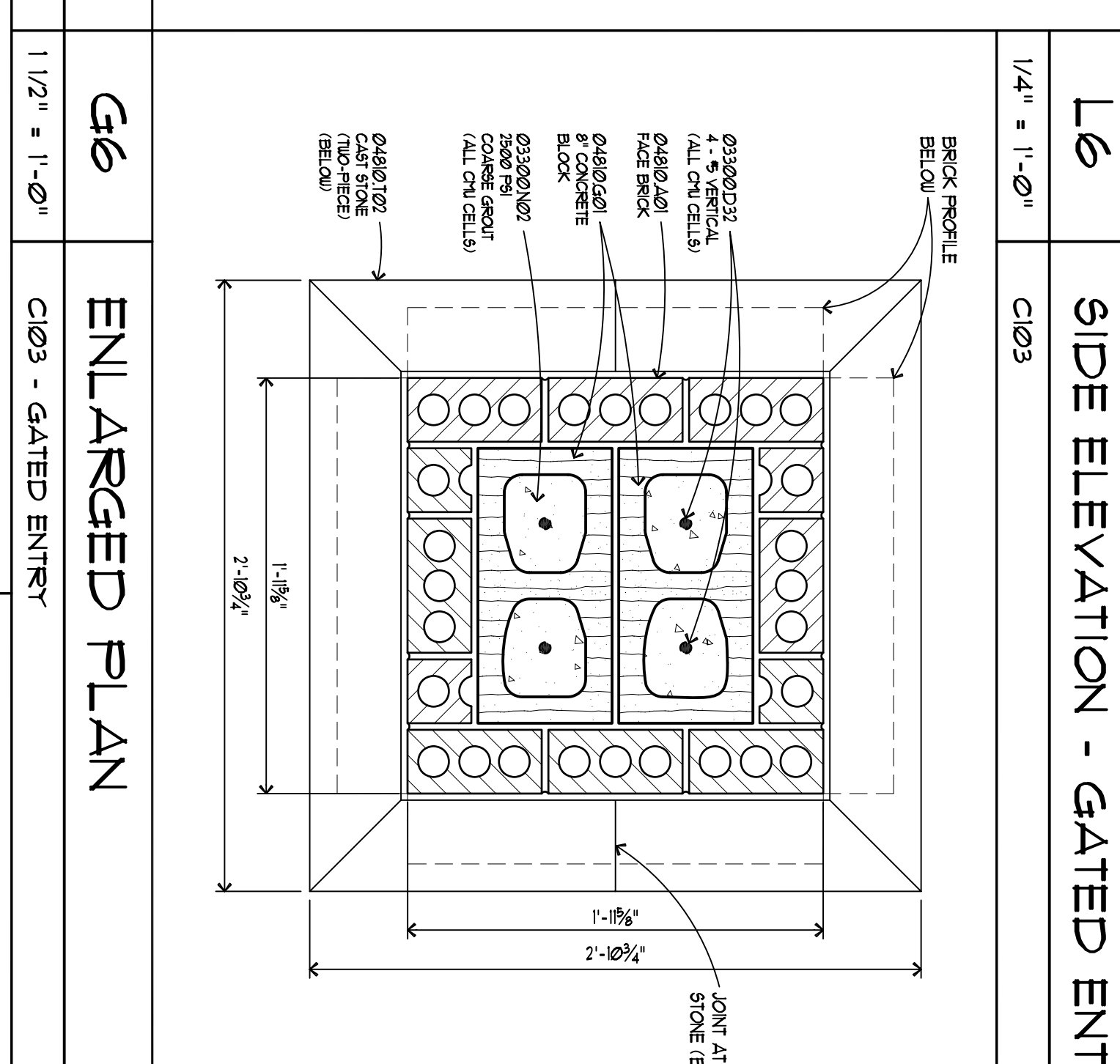
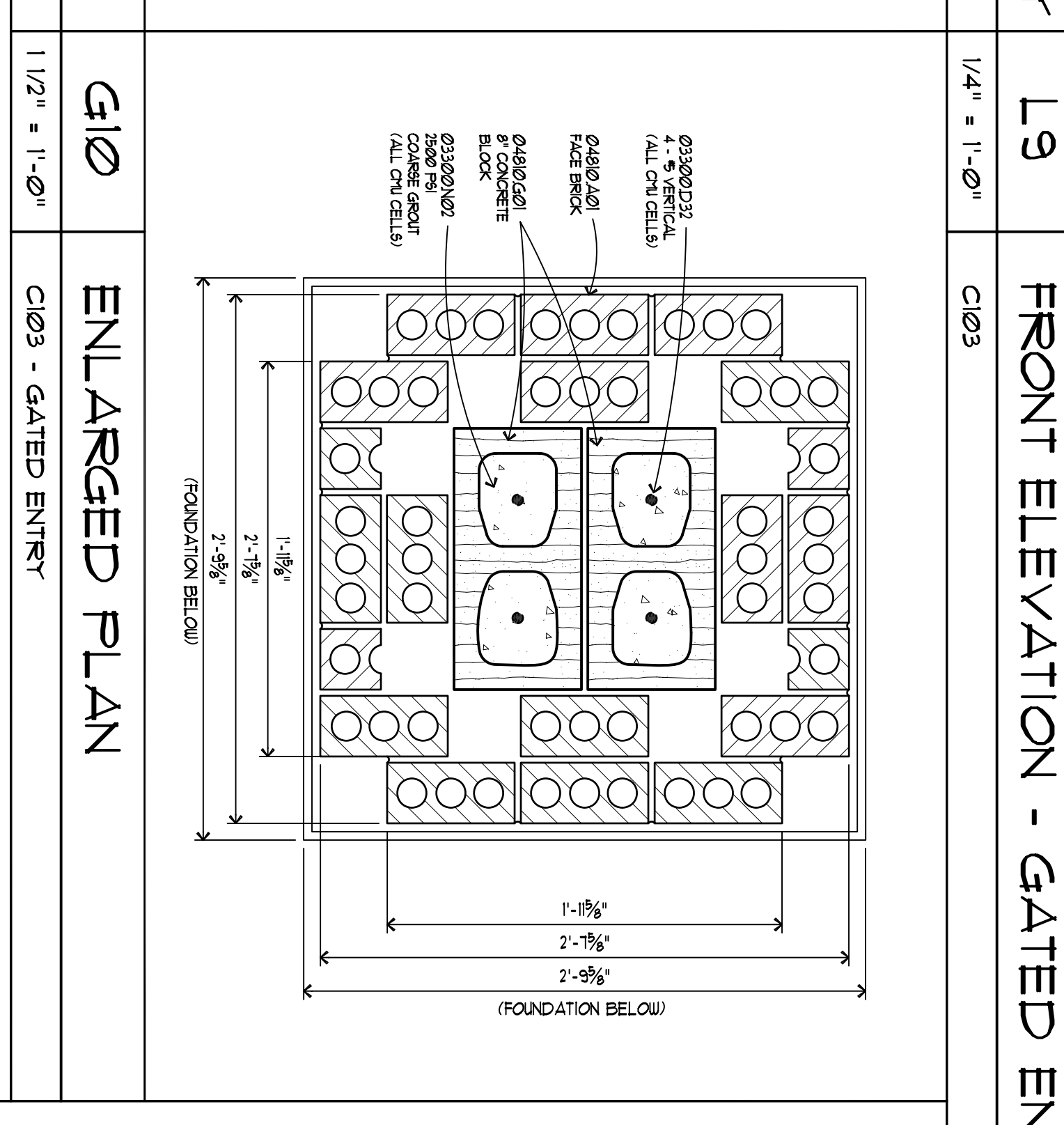
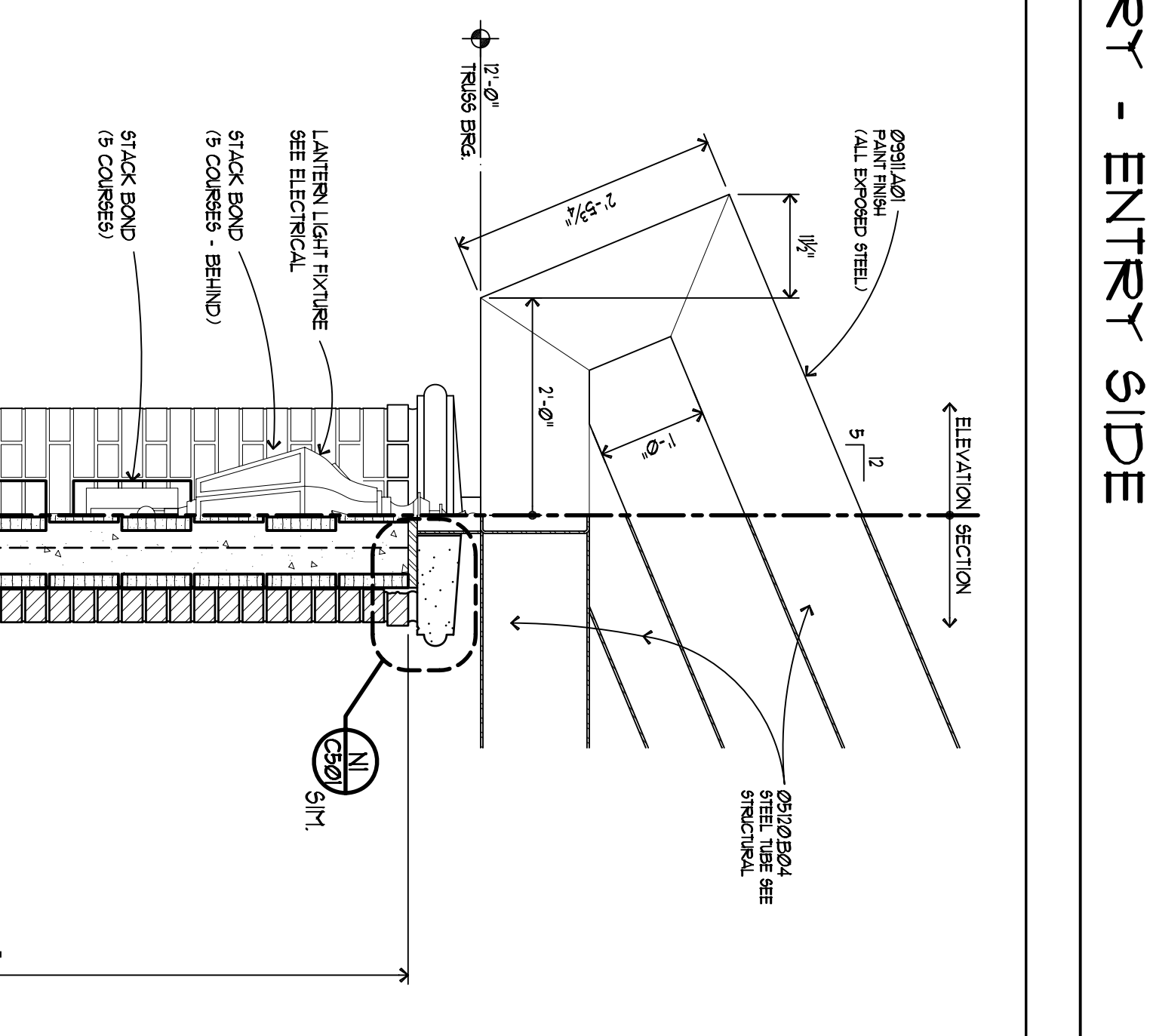
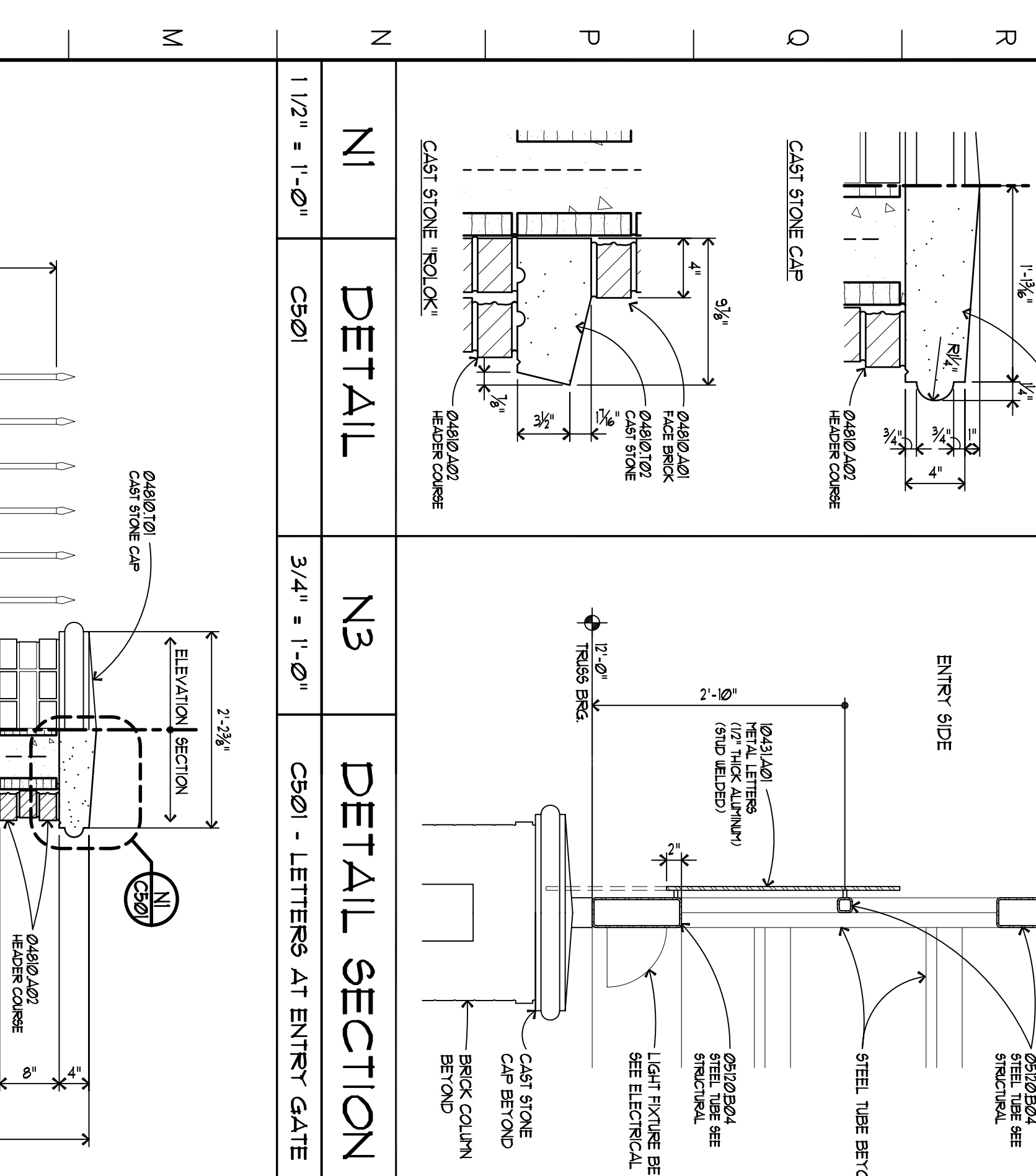
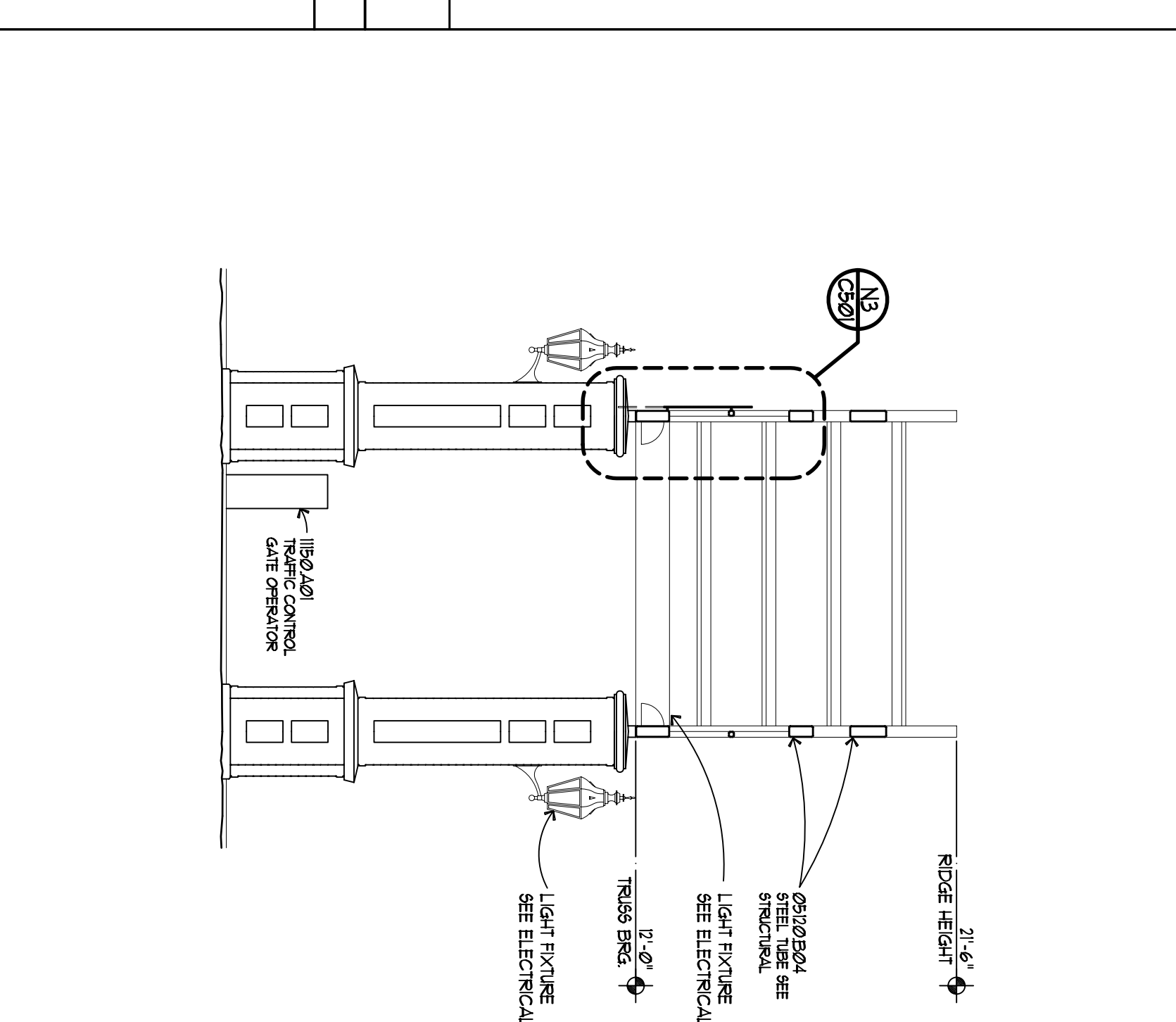
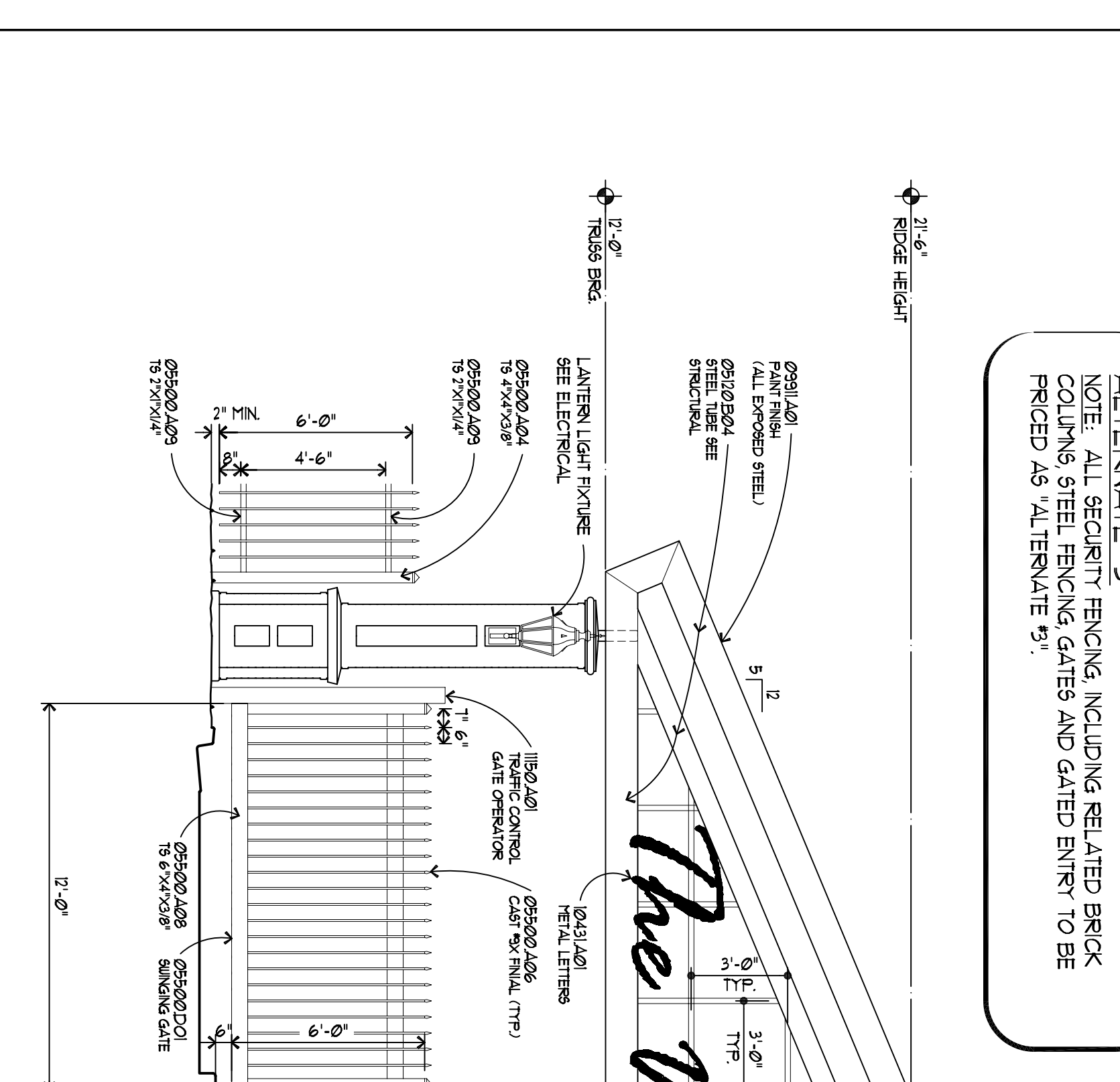
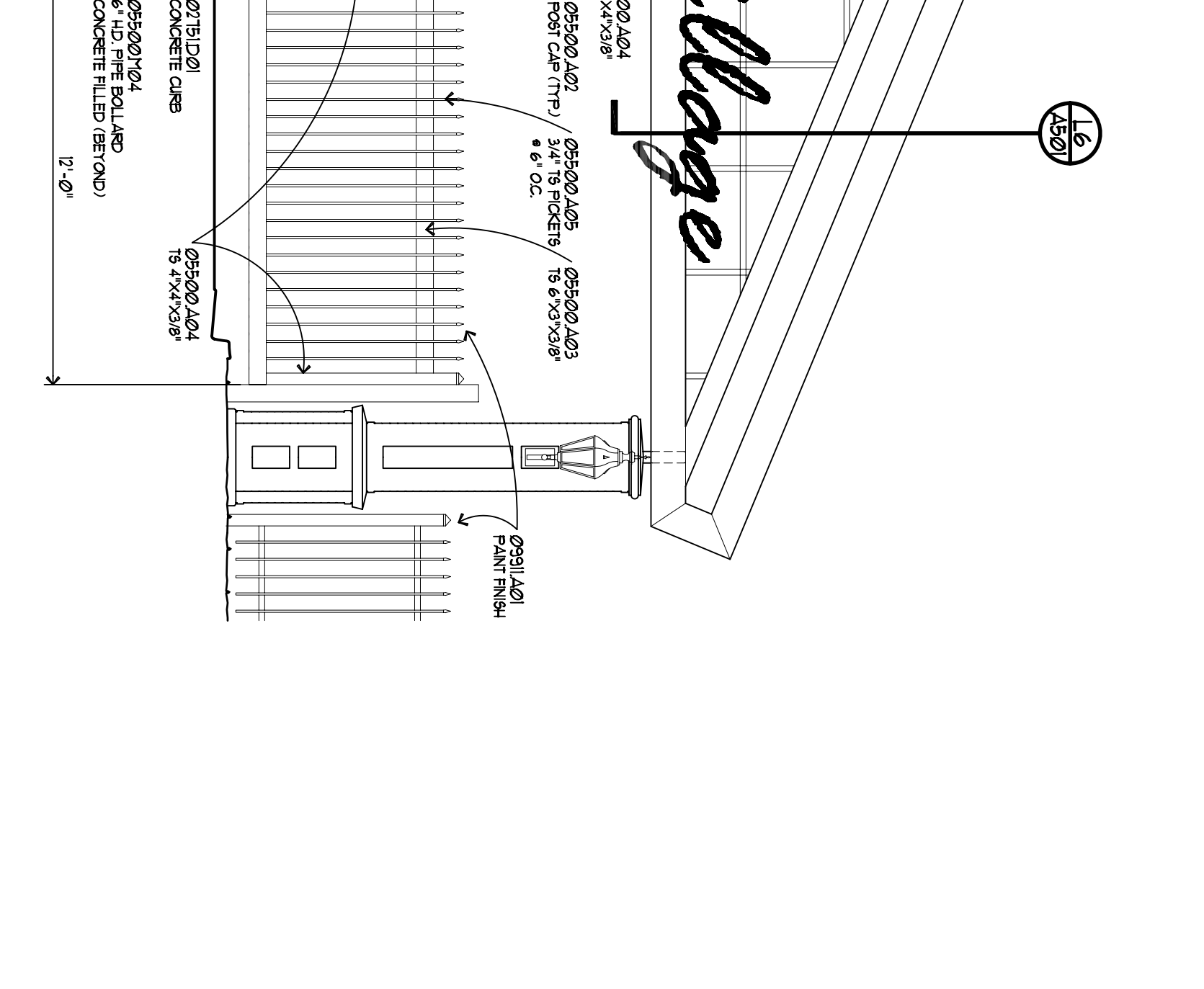

GENERAL NOTES

1. THE GENERAL CONTRACTOR AND ALL SUBCONTRACTORS SHALL TAKE EVERY PRECAUTION TO PROTECT ALL EXISTING UTILITIES. THE SIGNIFICANT UTILITIES SHALL BE MARKED BY THE ARCHITECT PRIOR TO COMMENCING CONSTRUCTION OPERATIONS. THE RESPONSIBILITY FOR OBTAINING ALL NECESSARY PERMITS FOR CONSTRUCTION OPERATIONS SHALL BE THE RESPONSIBILITY OF THE GENERAL CONTRACTOR. THE GENERAL CONTRACTOR SHALL BE RESPONSIBLE FOR OBTAINING ALL NECESSARY PERMITS FOR CONSTRUCTION OPERATIONS. THE GENERAL CONTRACTOR SHALL BE RESPONSIBLE FOR OBTAINING ALL NECESSARY PERMITS FOR CONSTRUCTION OPERATIONS. THE GENERAL CONTRACTOR SHALL BE RESPONSIBLE FOR OBTAINING ALL NECESSARY PERMITS FOR CONSTRUCTION OPERATIONS.
2. DEMOLITION OF EXISTING BUILDINGS, STRUCTURES AND UTILITIES IS CURRENTLY BEING ACCORDING UNDER A SEPARATE CONTRACT. THE DEMOLITION WORK TO BE UNDER A SEPARATE CONTRACT. THE DEMOLITION WORK TO BE UNDER A SEPARATE CONTRACT. THE DEMOLITION WORK TO BE UNDER A SEPARATE CONTRACT.
3. THE TOPOGRAPHICAL INFORMATION SHOWN WAS PREPARED BY JONES & BOND, P.C. AFTER COMPLETION OF THE SURVEY. THE GENERAL CONTRACTOR SHALL BE RESPONSIBLE FOR VERIFYING THE ACCURACY OF THE INFORMATION SHOWN. THE GENERAL CONTRACTOR SHALL BE RESPONSIBLE FOR VERIFYING THE ACCURACY OF THE INFORMATION SHOWN.
4. THE CONTRACTOR SHALL NOTIFY EACH INDIVIDUAL UTILITY OWNER OF THE LOCATION OF THE UTILITY IN THE AREA OF THE PROJECT. THE UTILITY OWNERS AND REQUESTERS TO LOCATE THEIR RESPECTIVE UTILITIES LOCATIONS ON THE PROJECT. THE UTILITY OWNERS AND REQUESTERS TO LOCATE THEIR RESPECTIVE UTILITIES LOCATIONS ON THE PROJECT.
5. ALL CONCRETE REPAIRS AT EXTERIOR POLE LIGHTS AND BELIEF STICKS SHALL BE IDENTICAL TO THE ORIGINAL COLOR.
6. CONTRACTOR SHALL INSTALL MAINTAIN ALL APPLICABLE EROSION CONTROL FEATURES DURING CONSTRUCTION.

PROJECT TITLE
THE VILLAGE
THE UNIVERSITY OF SOUTHERN MISSISSIPPI

IHL# 208-260
 HATTIESBURG, MISSISSIPPI

SHEET NUMBER
C501

COMPUTER GRAPHICS
 THE MCCARTY COMPANY
 DESIGN GROUP, P.A.

PROJECT NO.: 2005080
 CAD FILE NO.: 050800501
 DATE ISSUED: 21 FEB 2006
 DRAWN BY: jph
 CHECKED BY: JDS
 REVISION/DATE:

MAILING ADDRESS:
 P.O. BOX 440
 TUPELO, MS 38802

OFFICE ADDRESS:
 533 WEST MAIN STREET
 TUPELO, MS 38804

TELEPHONE:
 (662) 844-4400
 (662) 844-0500



PROJECT TITLE
THE VILLAGE
THE UNIVERSITY OF SOUTHERN MISSISSIPPI

IHL# 208-260
 HATTIESBURG, MISSISSIPPI

SHEET NUMBER
C501

GENERAL NOTES

1. THE GENERAL CONTRACTOR AND ALL SUBCONTRACTORS SHALL TAKE EVERY PRECAUTION TO PROTECT ALL EXISTING UTILITIES. THE SIGNIFICANT UTILITIES SHALL BE MARKED BY THE ARCHITECT PRIOR TO COMMENCING CONSTRUCTION OPERATIONS. THE RESPONSIBILITY FOR OBTAINING ALL NECESSARY PERMITS FOR CONSTRUCTION OPERATIONS SHALL BE THE RESPONSIBILITY OF THE GENERAL CONTRACTOR. THE GENERAL CONTRACTOR SHALL BE RESPONSIBLE FOR OBTAINING ALL NECESSARY PERMITS FOR CONSTRUCTION OPERATIONS. THE GENERAL CONTRACTOR SHALL BE RESPONSIBLE FOR OBTAINING ALL NECESSARY PERMITS FOR CONSTRUCTION OPERATIONS.
2. DEMOLITION OF EXISTING BUILDINGS, STRUCTURES AND UTILITIES IS CURRENTLY BEING ACCORDING UNDER A SEPARATE CONTRACT. THE DEMOLITION WORK TO BE UNDER A SEPARATE CONTRACT. THE DEMOLITION WORK TO BE UNDER A SEPARATE CONTRACT.
3. THE TOPOGRAPHICAL INFORMATION SHOWN WAS PREPARED BY JONES & BOND, P.C. AFTER COMPLETION OF THE SURVEY. THE GENERAL CONTRACTOR SHALL BE RESPONSIBLE FOR VERIFYING THE ACCURACY OF THE INFORMATION SHOWN. THE GENERAL CONTRACTOR SHALL BE RESPONSIBLE FOR VERIFYING THE ACCURACY OF THE INFORMATION SHOWN.
4. THE CONTRACTOR SHALL NOTIFY EACH INDIVIDUAL UTILITY OWNER OF THE LOCATION OF THE UTILITY IN THE AREA OF THE PROJECT. THE UTILITY OWNERS AND REQUESTERS TO LOCATE THEIR RESPECTIVE UTILITIES LOCATIONS ON THE PROJECT. THE UTILITY OWNERS AND REQUESTERS TO LOCATE THEIR RESPECTIVE UTILITIES LOCATIONS ON THE PROJECT.
5. ALL CONCRETE REPAIRS AT EXTERIOR POLE LIGHTS AND BELIEF STICKS SHALL BE IDENTICAL TO THE ORIGINAL COLOR.
6. CONTRACTOR SHALL INSTALL MAINTAIN ALL APPLICABLE EROSION CONTROL FEATURES DURING CONSTRUCTION.

PROJECT TITLE
THE VILLAGE
THE UNIVERSITY OF SOUTHERN MISSISSIPPI

IHL# 208-260
 HATTIESBURG, MISSISSIPPI

SHEET NUMBER
C501

COMPUTER GRAPHICS
 THE MCCARTY COMPANY
 DESIGN GROUP, P.A.

PROJECT NO.: 2005080
 CAD FILE NO.: 050800501
 DATE ISSUED: 21 FEB 2006
 DRAWN BY: jph
 CHECKED BY: JDS
 REVISION/DATE:

MAILING ADDRESS:
 P.O. BOX 440
 TUPELO, MS 38802

OFFICE ADDRESS:
 533 WEST MAIN STREET
 TUPELO, MS 38804

TELEPHONE:
 (662) 844-4400
 (662) 844-0500