

ROOFING NOTES

1. REMOVE ALL EXISTING EQUIPMENT AS REQD. TO REMOVE & REPLACE EXISTING MODIFIED BITUMEN ROOFING SYSTEM.
2. INSTALL EXISTING PERLITE INSULATION, CANTS, BLOCKING, DECKING. REPLACE ALL DEFECTIVE MATERIAL OR ANY ITEM THAT WOULD COMPROMISE A FULL ROOF SYSTEM WARRANTY.
3. INSTALL ALL NEW ITEMS, ACCESSORIES, AND NEW ROOF PLEDGE SYSTEM, SPEC # 1-0-5 MP/6, W/ 20 YEAR WARRANTY.
4. REINSTALL ALL EXISTING EQUIPMENT AND RESTORE FULL OPERATING CONDITION FOR ALL ITEMS.

ROOF EQUIPMENT PLAN
SCALE 3/8" = 1'

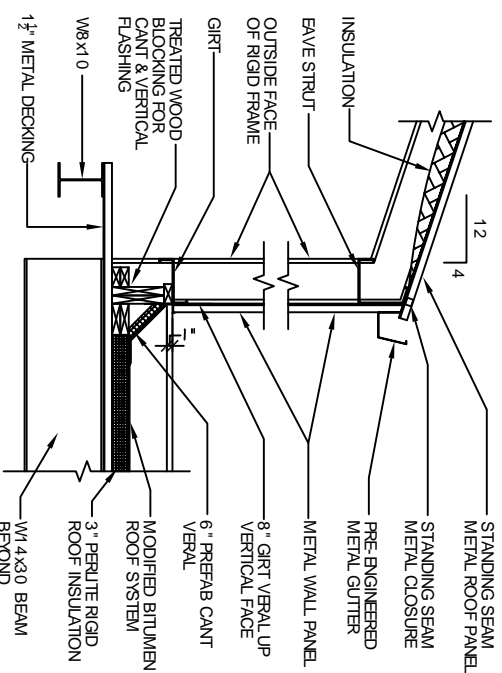

EXISTING SECTIONDETAIL A
SCALE 3/4" = 1'

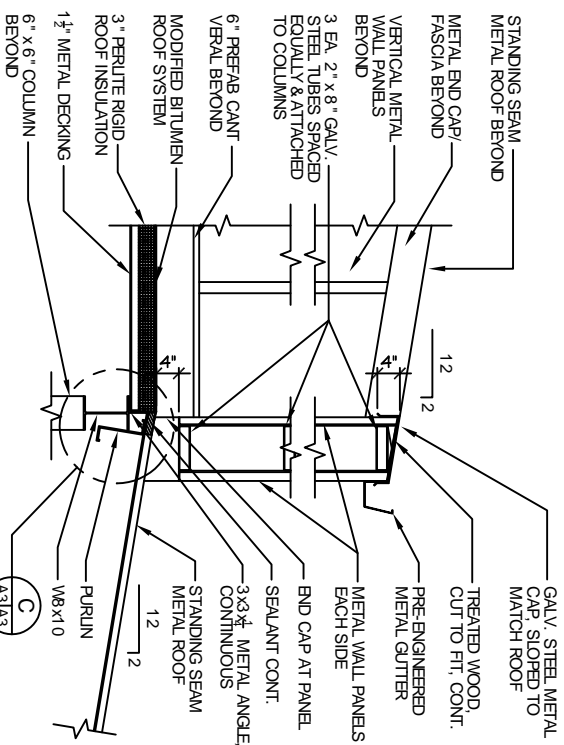

EXISTING SECTIONDETAIL B
SCALE 3/4" = 1'

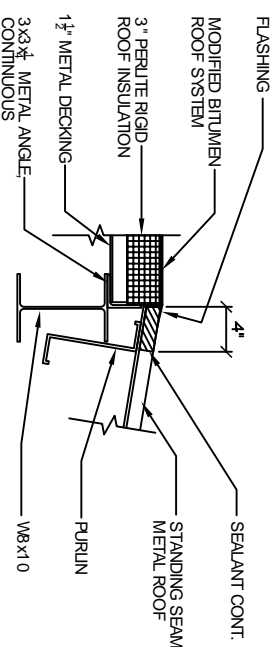

EXISTING SECTIONDETAIL C
SCALE 1 1/2" = 1'

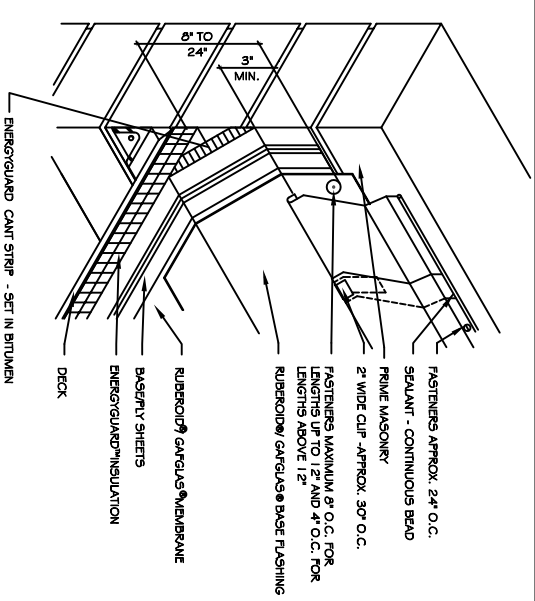

- NOTES:
1. WHEN PARAPET WALL EXCEEDS 24" IN HEIGHT, REFER TO DETAIL A AND USE HIGH PARAPET WALL.
 2. MASONRY WALLS TO BE FINISH PRIOR TO FLASHING. WOOD WALLS REQUIRE BASE SHEET WALLED TO WALL 9" O.C. ALONG TOP AND LAPS. ONE FASTENER EVERY SQUARE FOOT IN THE FIELD.
 3. BASE FLASHING ON ALL 15 AND 20 YEAR GUARANTEE SYSTEMS MUST HAVE A BASE FLY. REFER TO FLASHING MEMORANDUM APPLICATION AND FLASHING SPECIFICATION PLATS.

NEW SECTIONDETAIL D
N.T.S.

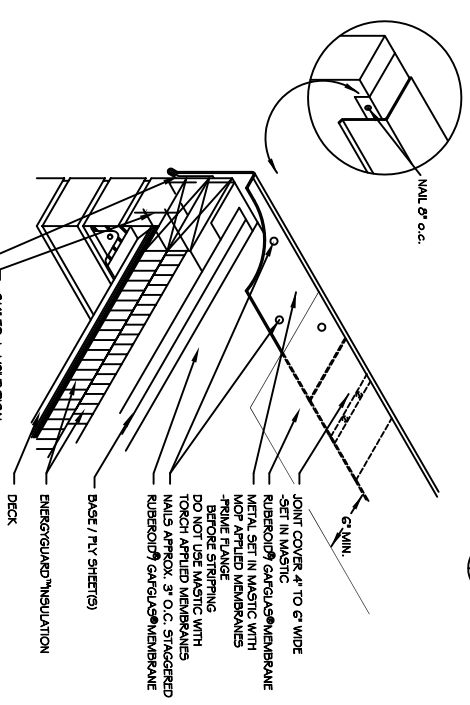

- NOTES:
1. JOINT COVER SHEET SHALL BE SET OVER EDGE A MINIMUM OF 1 1/2" (38mm) OR THICKNESS OF WALKER.
 2. THIS DETAIL SHOULD BE USED ONLY WHERE WATER DRAINS AWAY FROM EDGE.
 3. JOINT COVER SHALL BE SET OVER EDGE A MINIMUM OF 1 1/2" (38mm) OR THICKNESS OF WALKER. SOFTENED MEMBRANE ON TOP AND W/ 1\"/>

NEW SECTIONDETAIL E
N.T.S.

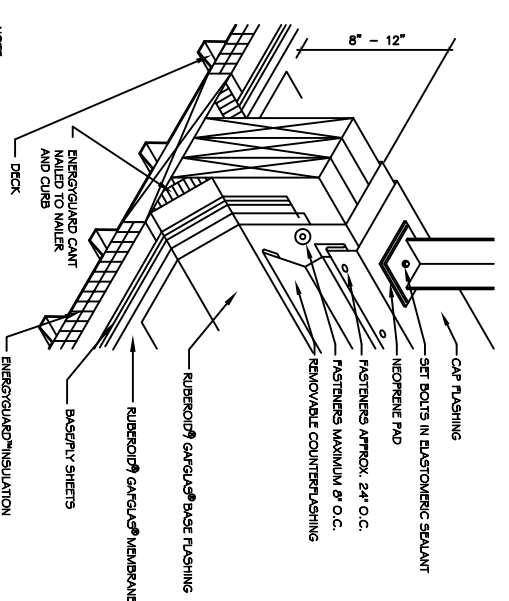

- NOTE:
1. THE DETAIL ALONG FOR ROOF MAINTENANCE AROUND THE EQUIPMENT SIGN, THE CONTINUOUS BE SHEET OVER TOP OR W/ 1\"/>

NEW SECTIONDETAIL F
N.T.S.

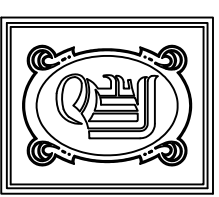

DAMMON ENGINEERING, INC.
 CHIEF ENGINEER
 EMMETT DAMMON, P.E.
 CHIEF ARCHITECT
 ROBERT WILTSE

1095 FLORIDA AVENUE
 SLIDELL, LA. 70456
 OFFICE: 985-649-5832
 FAX: 985-641-5950

WEBSITE:
 WWW.DAMMONENGINEERING.COM
 EMAIL:
 DAMMONENG@BLSOUTH.NET

ARCHITECTURE
 ENGINEERING
 STUDIES
 PLANNING
 INVESTIGATION
 EXPERT WITNESS

**BUILDING
 REROOFINGS**

SIXTH WARD
 JUNIOR HIGH S.
 CAFETORIUM
 & GYMNASIUM
 PEARL RIVER, LA

CAFETORIUM
 SECTIONS
 & DETAILS

REV:	
SCALE:	AS NOTED
JOB#:	2047
DATE:	3-10-10
SHEET	
OF	A-1