

SECTION THRU CORRIDOR #1
LOOKING AT STORAGE & SCIENCE RM. WALL
SCALE 3/8" = 1'-0"

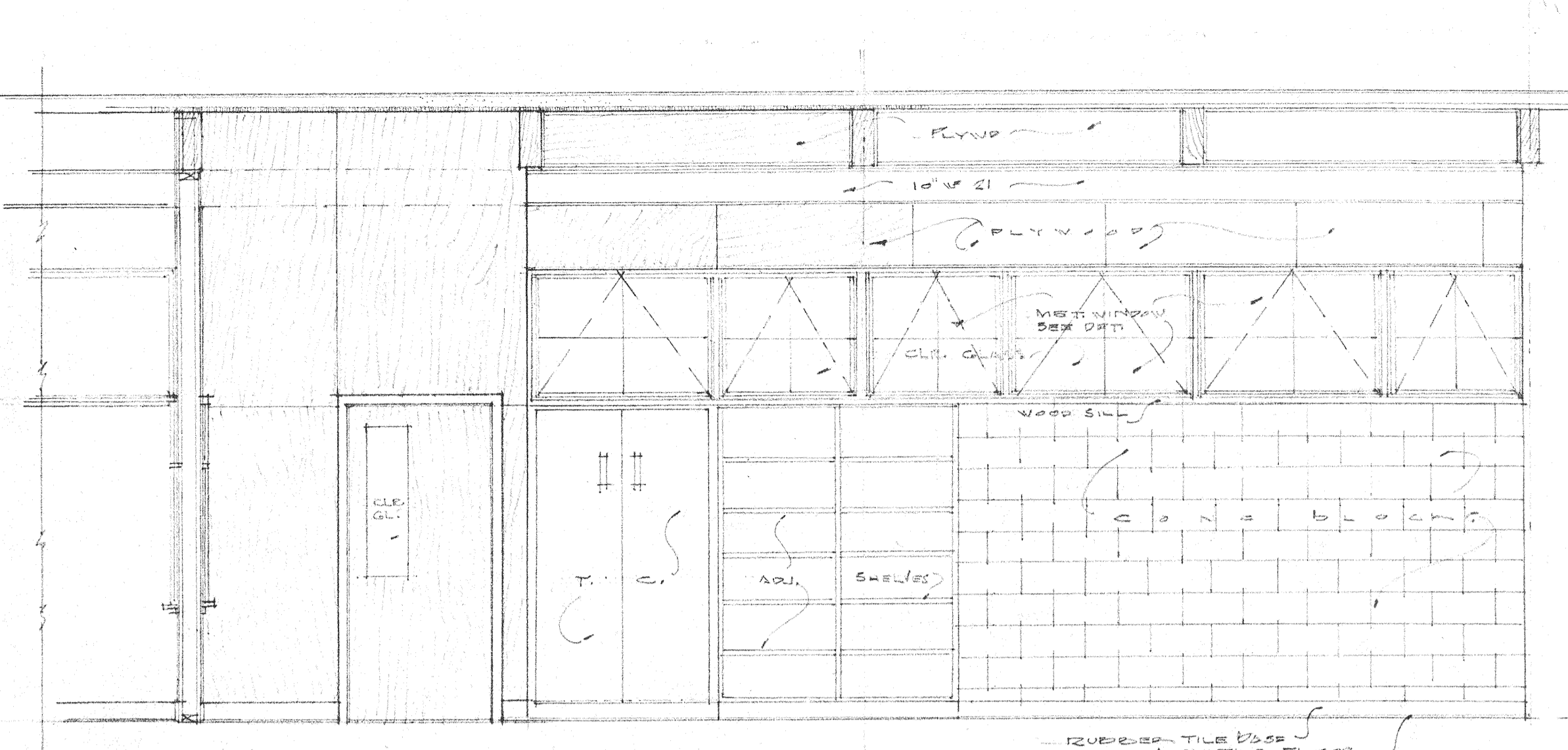

TYP. CLASS RM. WALL ELEVATION
CORRIDOR SIDE
SCALE 3/8" = 1'-0"

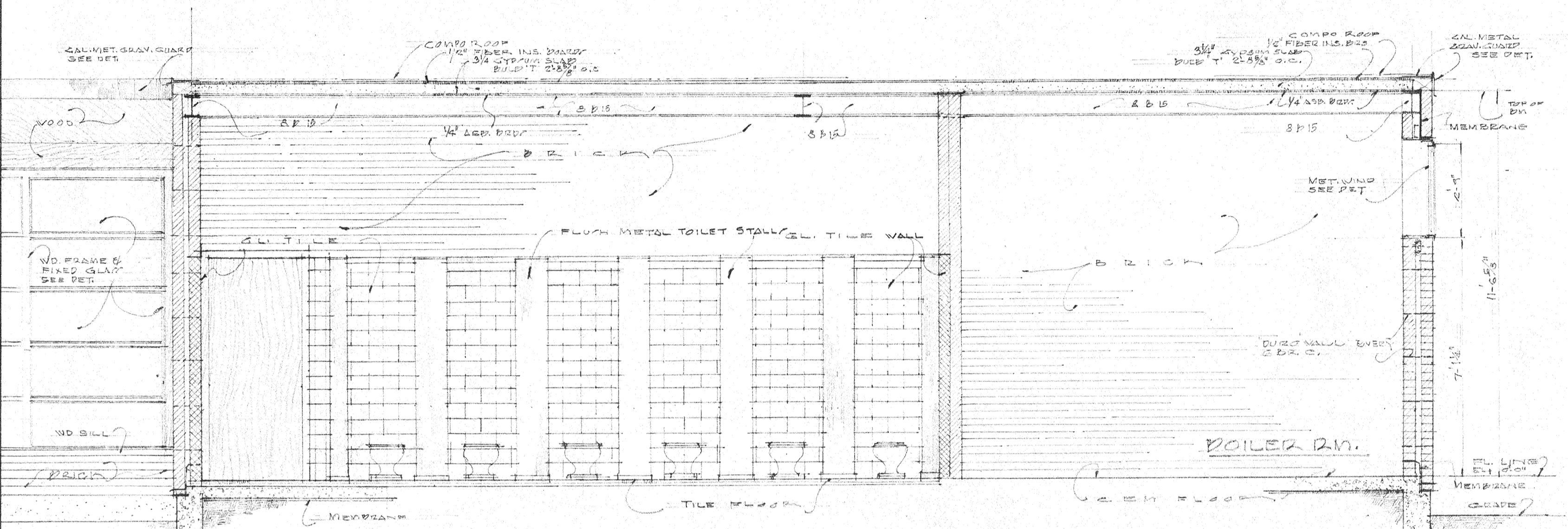

SECTION 'G-G'
THRU BOYS' TOILET RM. & BOILER RM.
SCALE 3/8" = 1'-0"

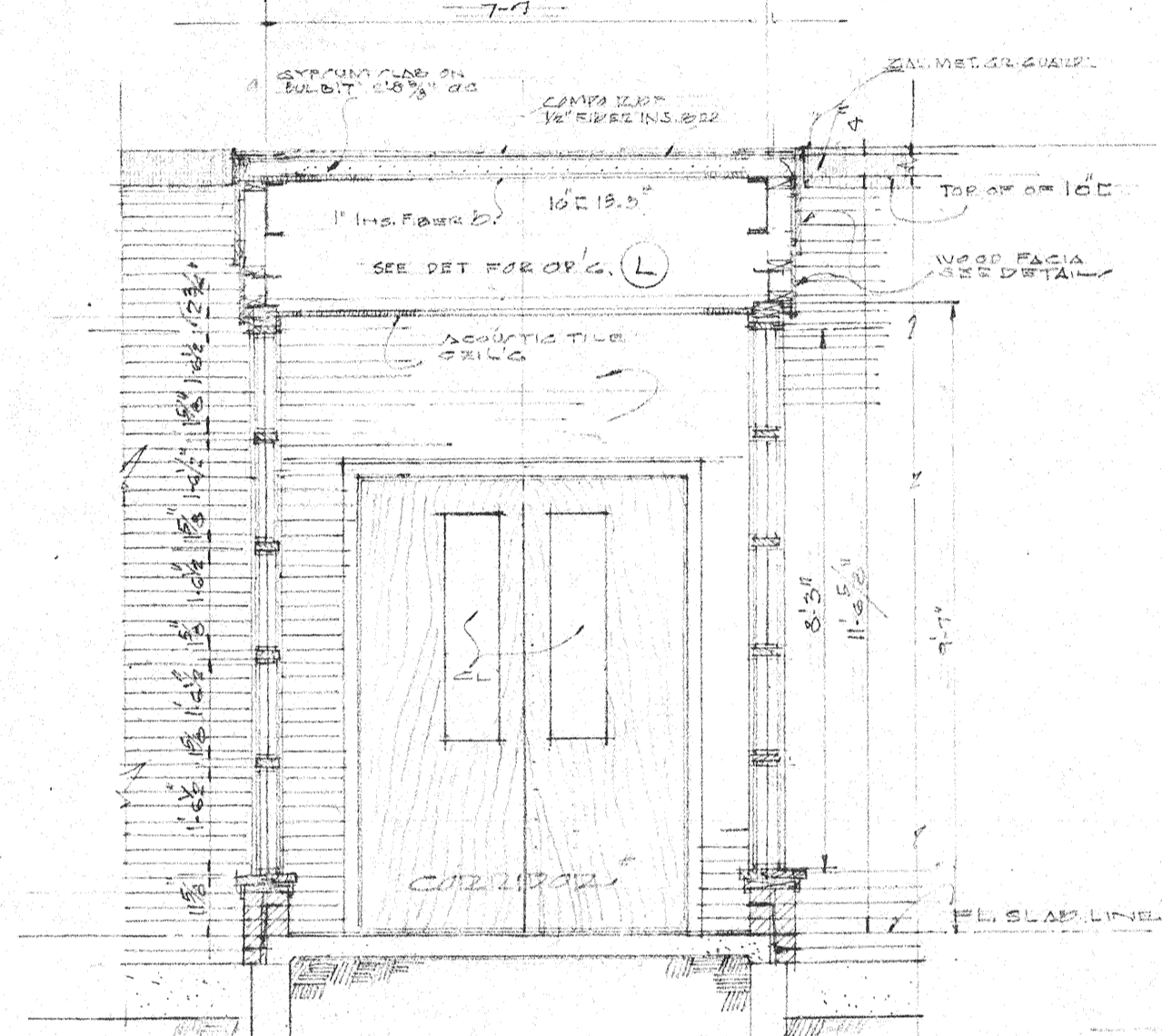

SECTION 'E-E'
SCALE 1 1/2" = 1'-0"

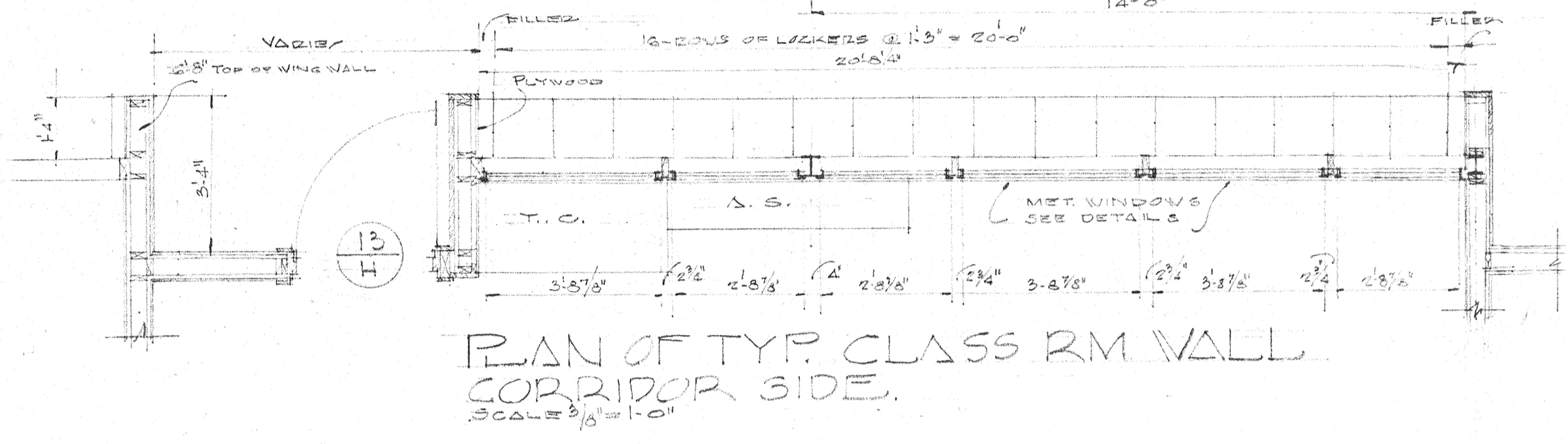

PLAN OF TYP. CLASS RM. WALL
CORRIDOR SIDE
SCALE 3/8" = 1'-0"

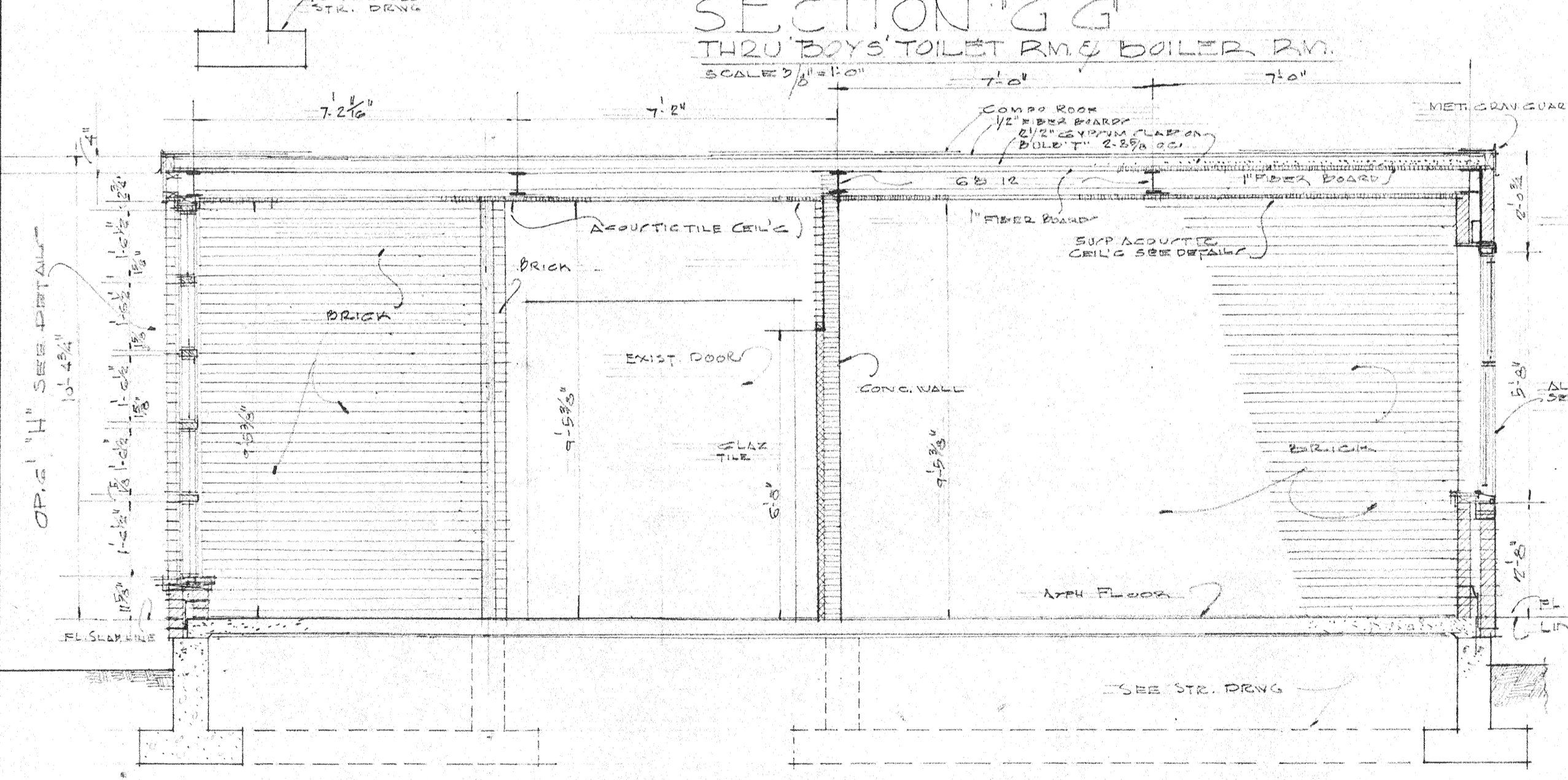

SECTION 'D-D'
SCALE 3/8" = 1'-0"

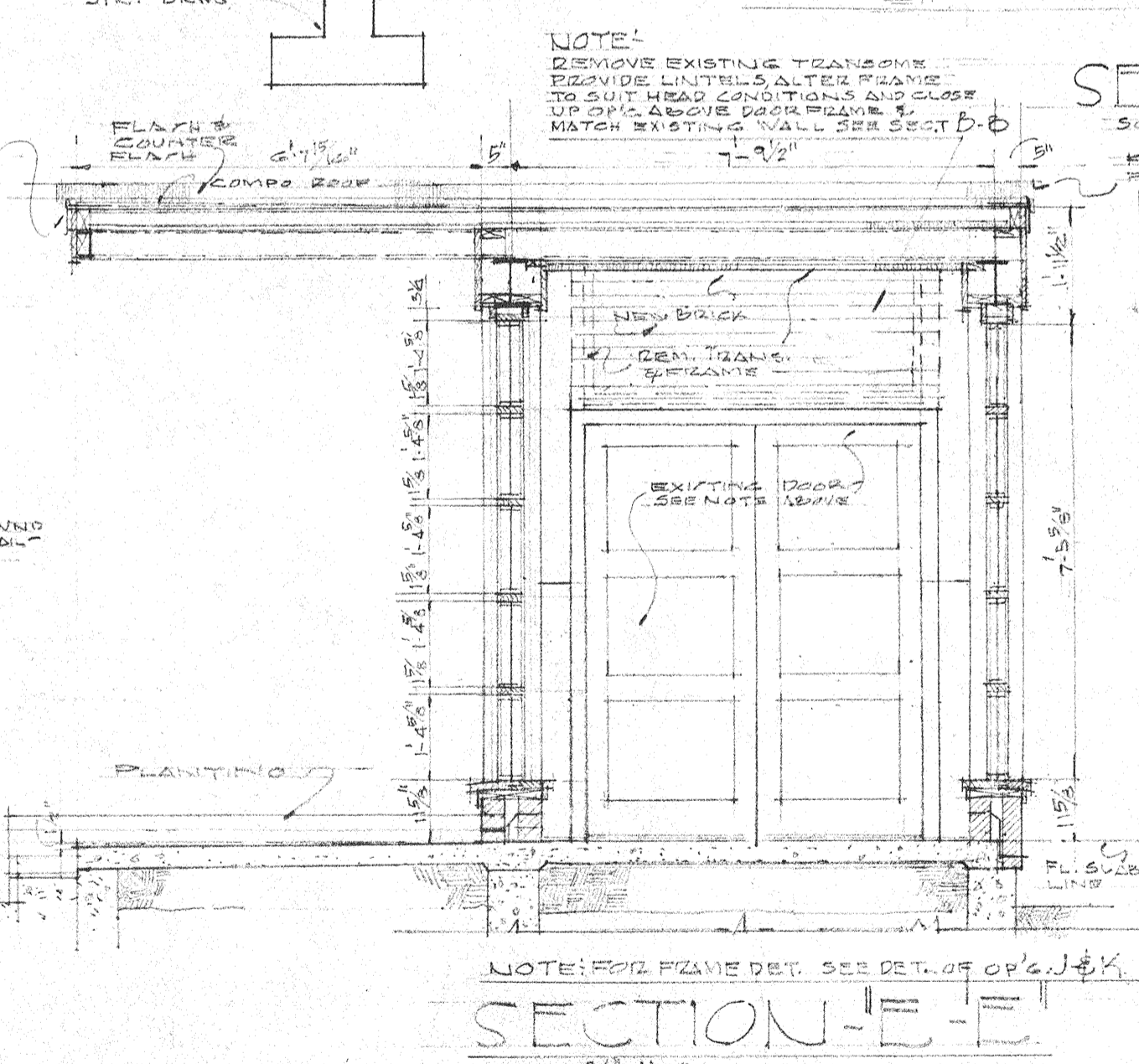

SECTION 'E-E'
SCALE 1 1/2" = 1'-0"

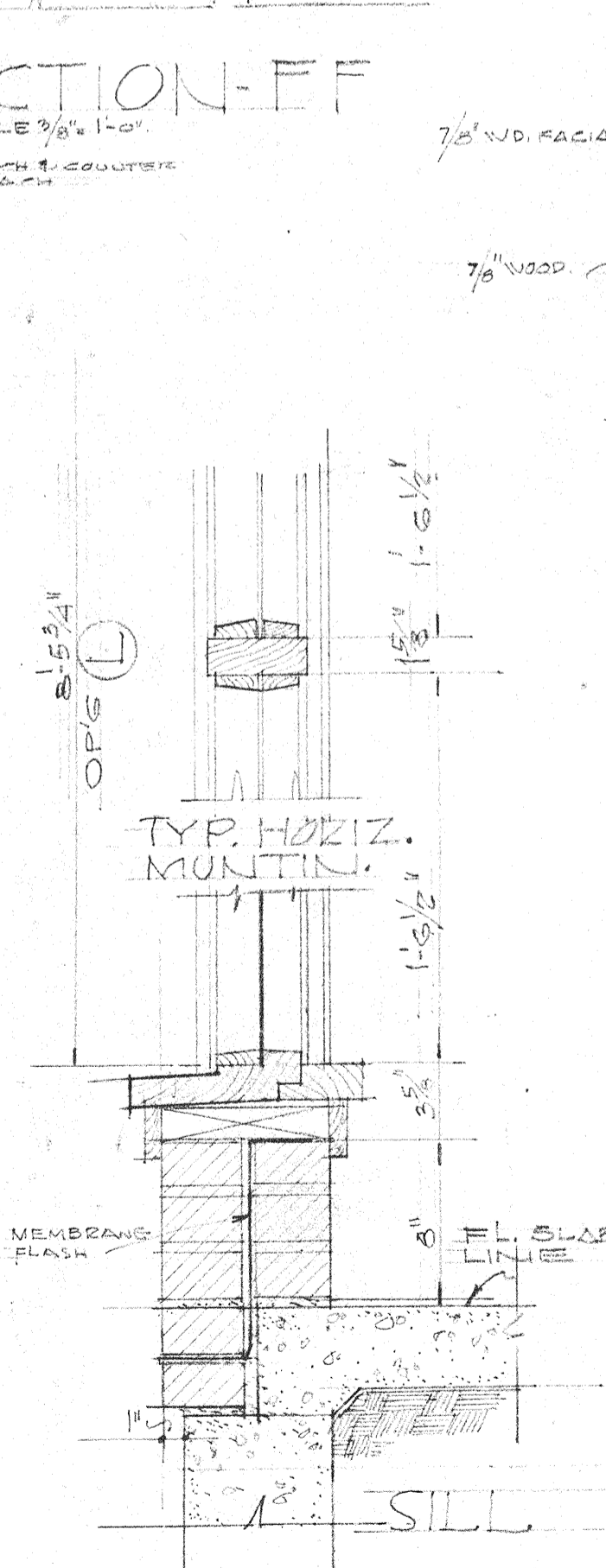

WOOD-FRAME
DETAIL S-FOR
OP'GS. @
SEE SECTION 'E-E'
SCALE 1 1/2" = 1'-0"

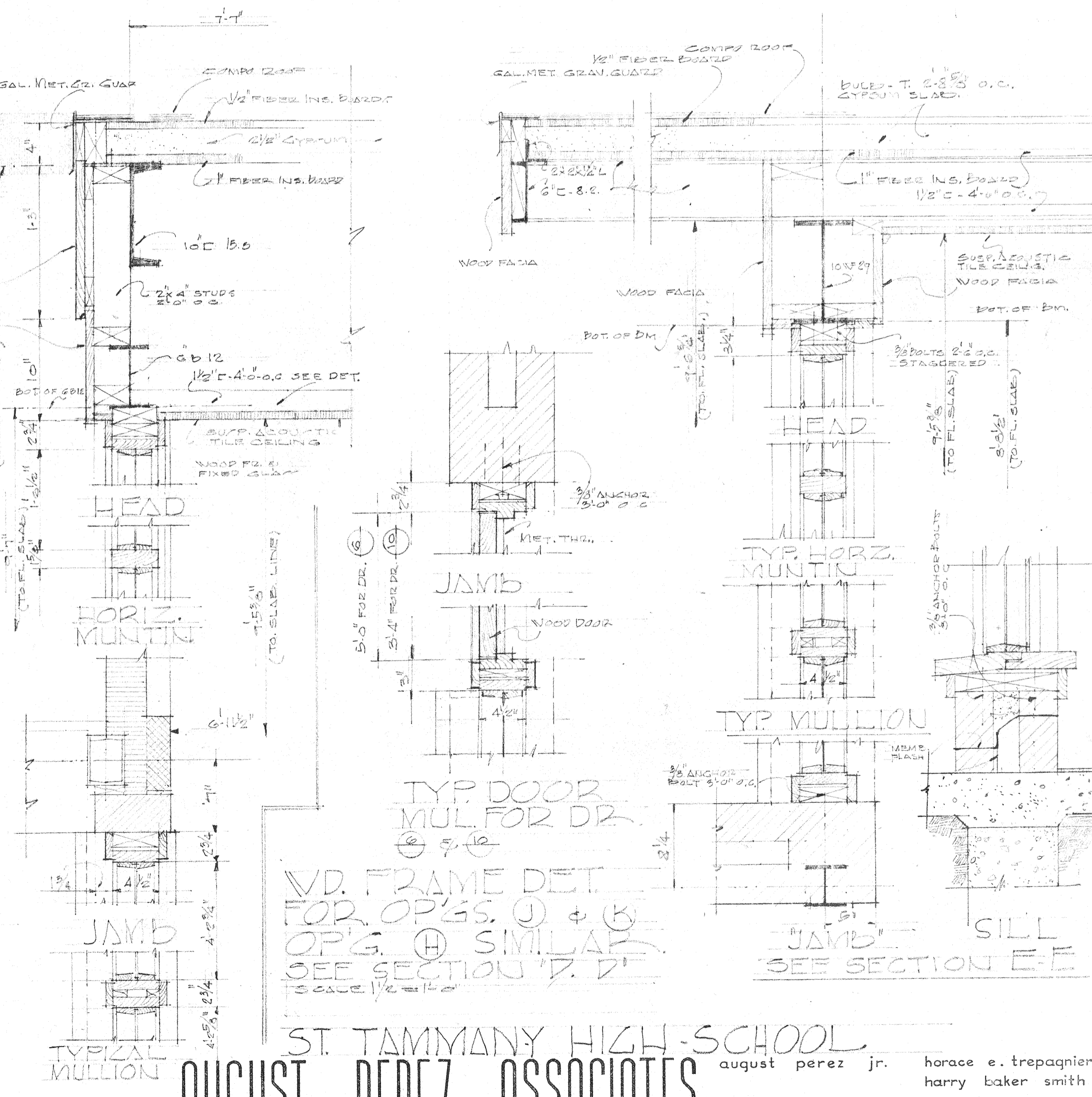

TYP. DOOR
MUL FOR DR.
SCALE 3/8" = 1'-0"

WOOD-FRAME DET.
FOR OP'GS. @ & @
OP'GS. @ SIMILAR
SEE SECTION 'D-D'
SCALE 3/8" = 1'-0"

JAMB SILL
SEE SECTION 'E-E'

SECTION "Y-Y"
SCALE - 3/4" = 1'-0"

SECTION "X-X"
SCALE - 1/2" = 1'-0"

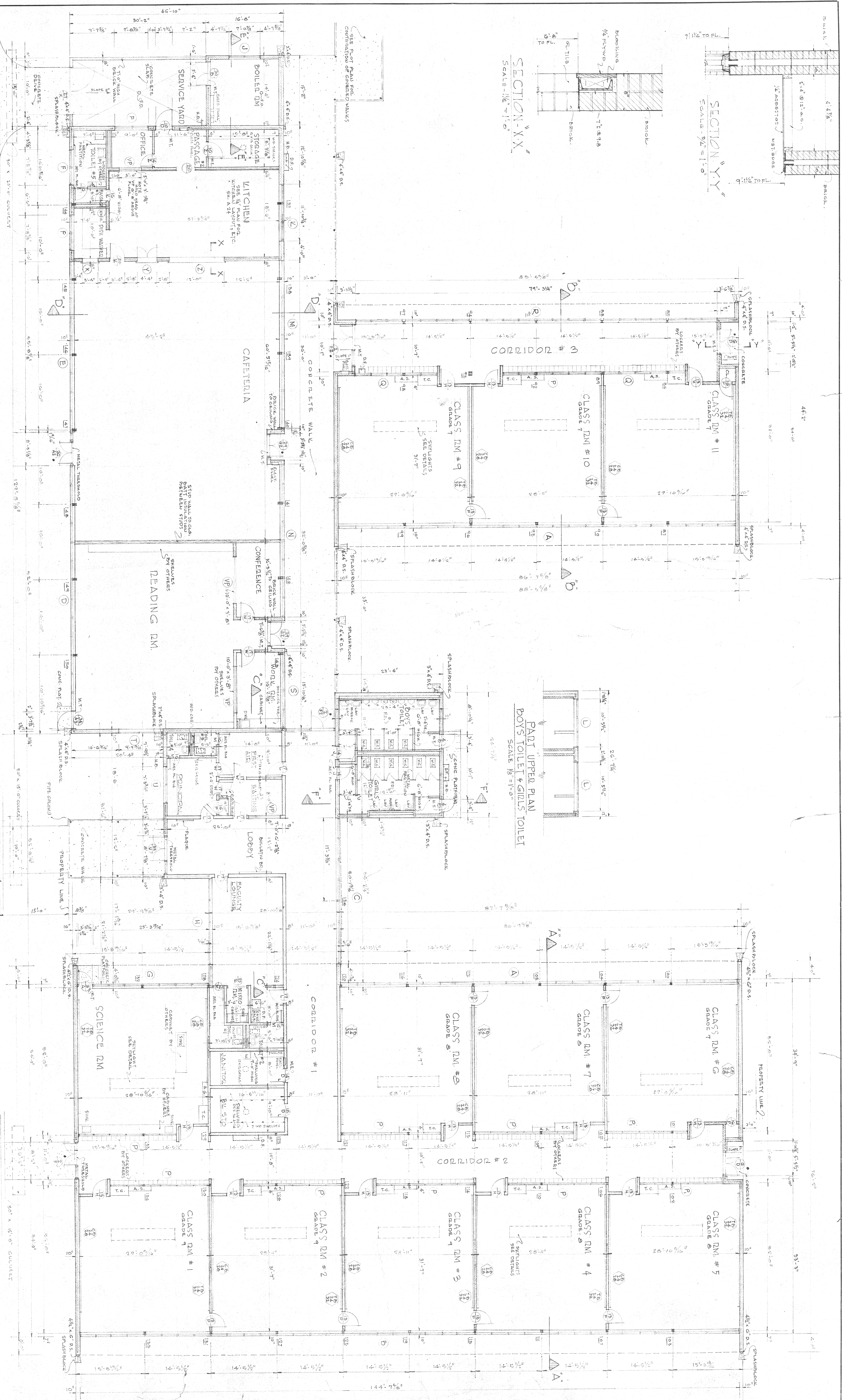

FLOOR PLAN
SCALE 1/8" = 1'-0"

PART UPPER PLAN
BOYS TOILET & GIRLS TOILET
SCALE 1/8" = 1'-0"

LEGEND of MATERIALS

1. P.	TACK BOARD
2. P.	CHALK BOARD
3. P.	GLAZED TILE
4. P.	CONCRETE BLOCK
5. P.	STUD WALLS - 2x4-10" c.c.
6. P.	CONCRETE
7. P.	BRICK
8. P.	CONCRETE BLOCK
9. P.	CONCRETE
10. P.	CONCRETE
11. P.	CONCRETE
12. P.	CONCRETE
13. P.	CONCRETE
14. P.	CONCRETE
15. P.	CONCRETE
16. P.	CONCRETE
17. P.	CONCRETE
18. P.	CONCRETE
19. P.	CONCRETE
20. P.	CONCRETE
21. P.	CONCRETE
22. P.	CONCRETE
23. P.	CONCRETE
24. P.	CONCRETE
25. P.	CONCRETE
26. P.	CONCRETE
27. P.	CONCRETE
28. P.	CONCRETE
29. P.	CONCRETE
30. P.	CONCRETE
31. P.	CONCRETE
32. P.	CONCRETE
33. P.	CONCRETE
34. P.	CONCRETE
35. P.	CONCRETE
36. P.	CONCRETE
37. P.	CONCRETE
38. P.	CONCRETE
39. P.	CONCRETE
40. P.	CONCRETE
41. P.	CONCRETE
42. P.	CONCRETE
43. P.	CONCRETE
44. P.	CONCRETE
45. P.	CONCRETE
46. P.	CONCRETE
47. P.	CONCRETE
48. P.	CONCRETE
49. P.	CONCRETE
50. P.	CONCRETE
51. P.	CONCRETE
52. P.	CONCRETE
53. P.	CONCRETE
54. P.	CONCRETE
55. P.	CONCRETE
56. P.	CONCRETE
57. P.	CONCRETE
58. P.	CONCRETE
59. P.	CONCRETE
60. P.	CONCRETE
61. P.	CONCRETE
62. P.	CONCRETE
63. P.	CONCRETE
64. P.	CONCRETE
65. P.	CONCRETE
66. P.	CONCRETE
67. P.	CONCRETE
68. P.	CONCRETE
69. P.	CONCRETE
70. P.	CONCRETE
71. P.	CONCRETE
72. P.	CONCRETE
73. P.	CONCRETE
74. P.	CONCRETE
75. P.	CONCRETE
76. P.	CONCRETE
77. P.	CONCRETE
78. P.	CONCRETE
79. P.	CONCRETE
80. P.	CONCRETE
81. P.	CONCRETE
82. P.	CONCRETE
83. P.	CONCRETE
84. P.	CONCRETE
85. P.	CONCRETE
86. P.	CONCRETE
87. P.	CONCRETE
88. P.	CONCRETE
89. P.	CONCRETE
90. P.	CONCRETE
91. P.	CONCRETE
92. P.	CONCRETE
93. P.	CONCRETE
94. P.	CONCRETE
95. P.	CONCRETE
96. P.	CONCRETE
97. P.	CONCRETE
98. P.	CONCRETE
99. P.	CONCRETE
100. P.	CONCRETE

LIST of ABBREVIATIONS

C.H. & S.	COUNT HOODS & SHELF
D.S.	DINING SET
C.L. G.L.	CLEAN. GLASS
W.D.	WOOD
L.V.	LAVATORY
U.	URINAL
W.C.	WATER CLOSET
F.D.	FLOOR DRAIN
D.F.	DRAWING FOUNTAIN
M.E.	METAL
M.C.	MOUNTING CLOSET
H.D.	HOSE PIPED
N.T.	NONE
W.T.	WOOD
C.H. & S.	COUNT HOODS & SHELF
D.S.	DINING SET
C.L. G.L.	CLEAN. GLASS
W.D.	WOOD
L.V.	LAVATORY
U.	URINAL
W.C.	WATER CLOSET
F.D.	FLOOR DRAIN
D.F.	DRAWING FOUNTAIN
M.E.	METAL
M.C.	MOUNTING CLOSET
H.D.	HOSE PIPED
N.T.	NONE
W.T.	WOOD

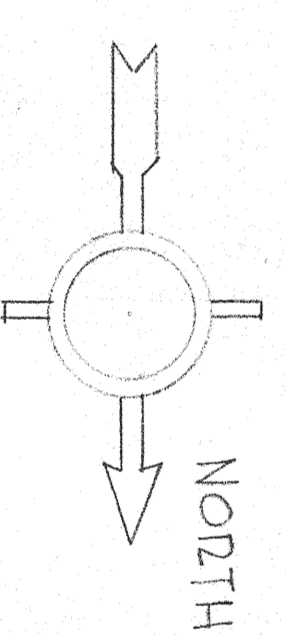

JUNIOR HIGH SCHOOL
August PEREZ & ASSOCIATES
ST TAMMANY PARISH SCHOOLS ~ SLIDELL, LA.
August Perez, Jr.
Harry Baker Smith
Job No. 606
Sheet A-9
of 92 sheets

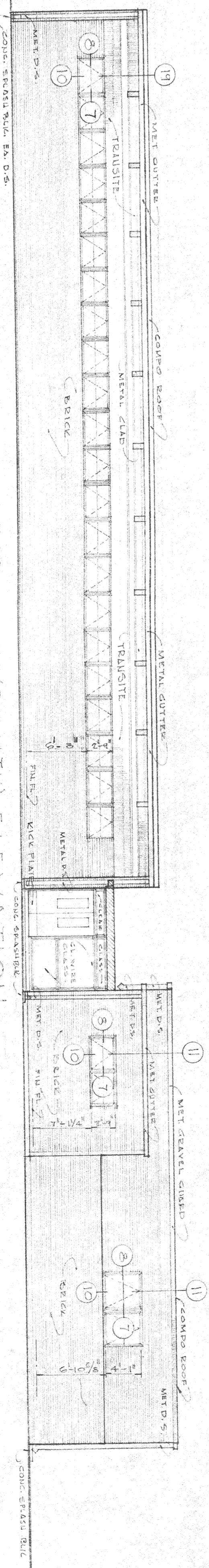

LEFT SIDE (SOUTH) ELEVATION
SCALE 1/8" = 1'-0"

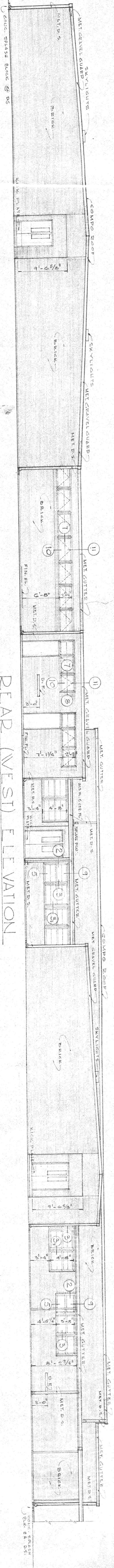

REAR (WEST) ELEVATION
SCALE 1/8" = 1'-0"

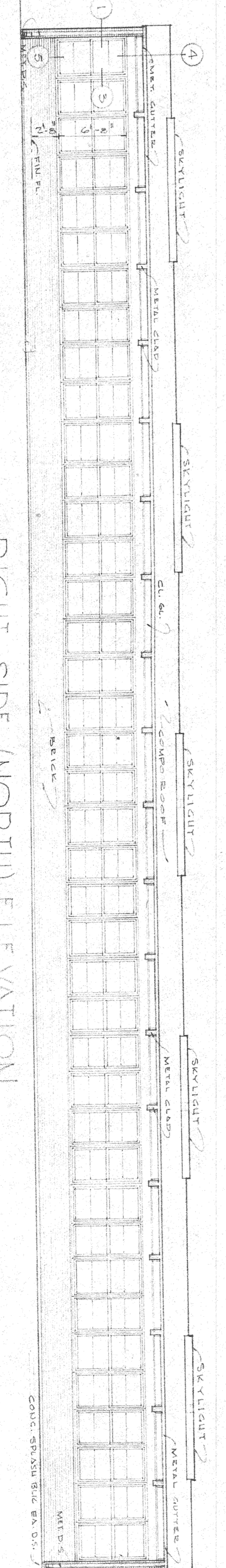

RIGHT SIDE (NORTH) ELEVATION
SCALE 1/8" = 1'-0"

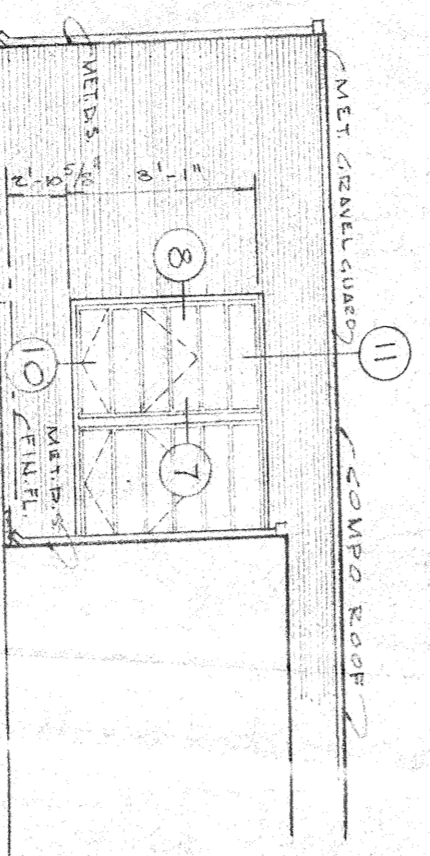

RIGHT SIDE (NORTH) ELEVATION - READING ROOM
SCALE 1/8" = 1'-0"

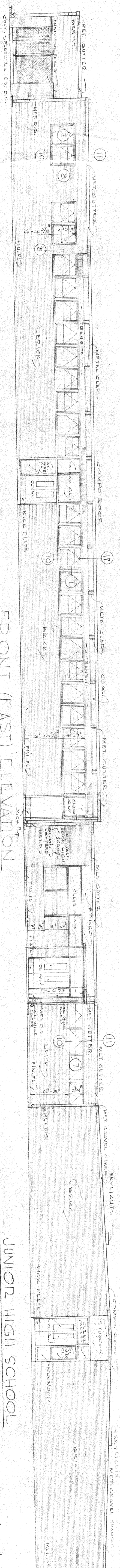

FRONT (EAST) ELEVATION
SCALE 1/8" = 1'-0"

JUNIOR HIGH SCHOOL
AUGUST PEREZ & ASSOCIATES
 architects • A.I.A.
 august peres jr. horace e. trepaquier
 harry baker smith
 ST. TAMMANY PARISH SCHOOLS - SLIDELL, LA.
 JOB SHEET
 500
 AUGUST PEREZ & ASSOCIATES
 ARCHITECTS • A.I.A.
 452

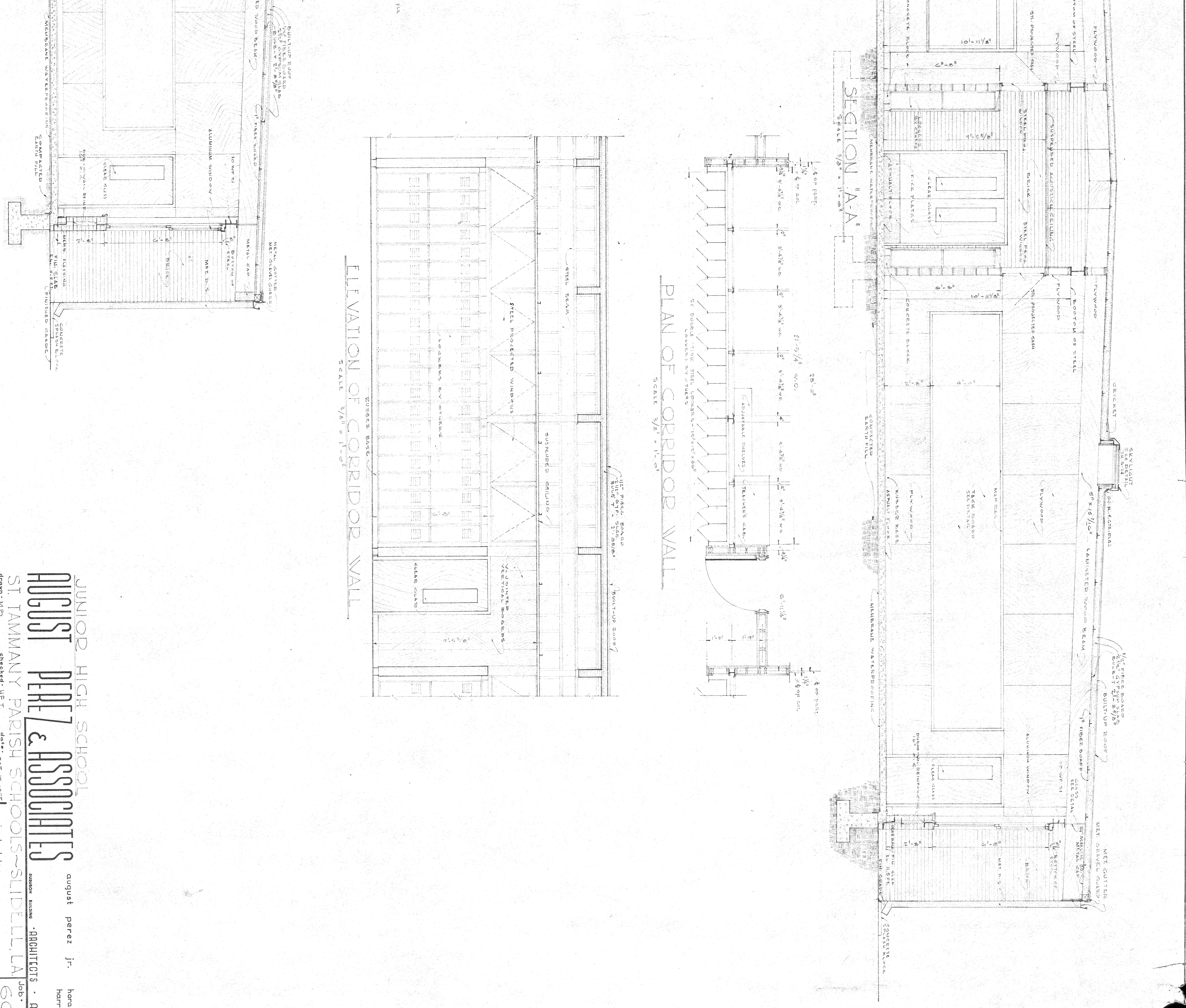
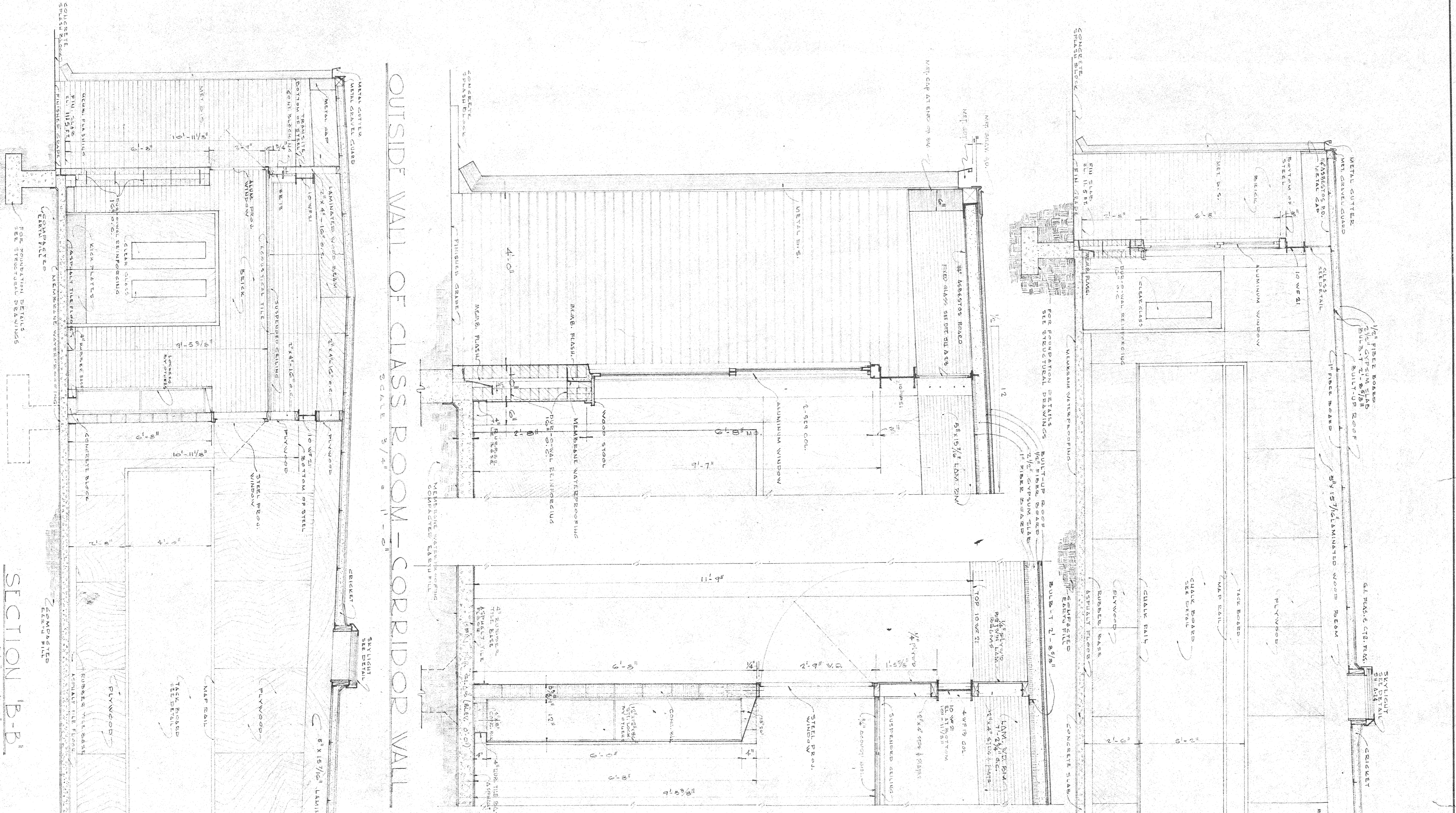

JUNIOR HIGH SCHOOL
AUGUST PEREZ & ASSOCIATES
 ST TAMMANY PARISH SCHOOLS - SLIDELL, LA
 drawn: M.P. checked: H.E.T. date: Oct 11, 1957 revised: date:
 august perrez jr. harace e. trepanier
 henny baker smith
 ARCHITECTS - 01A
 SHEET # 56

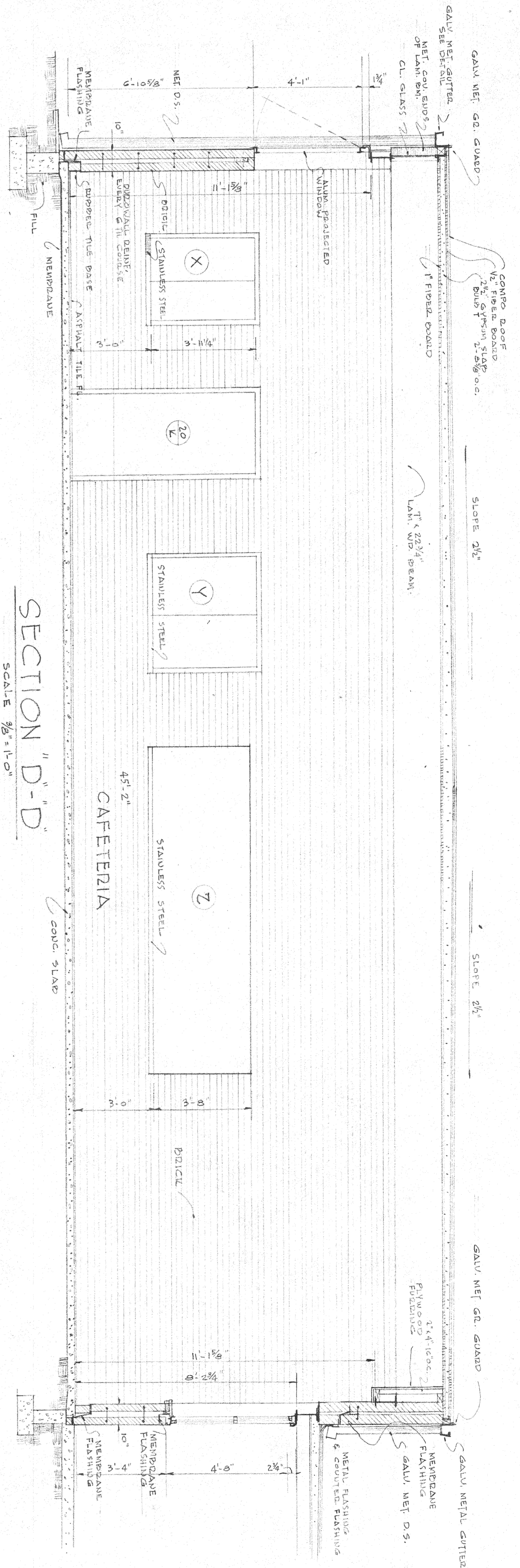

SECTION "D-D"
SCALE 3/8" = 1'-0"

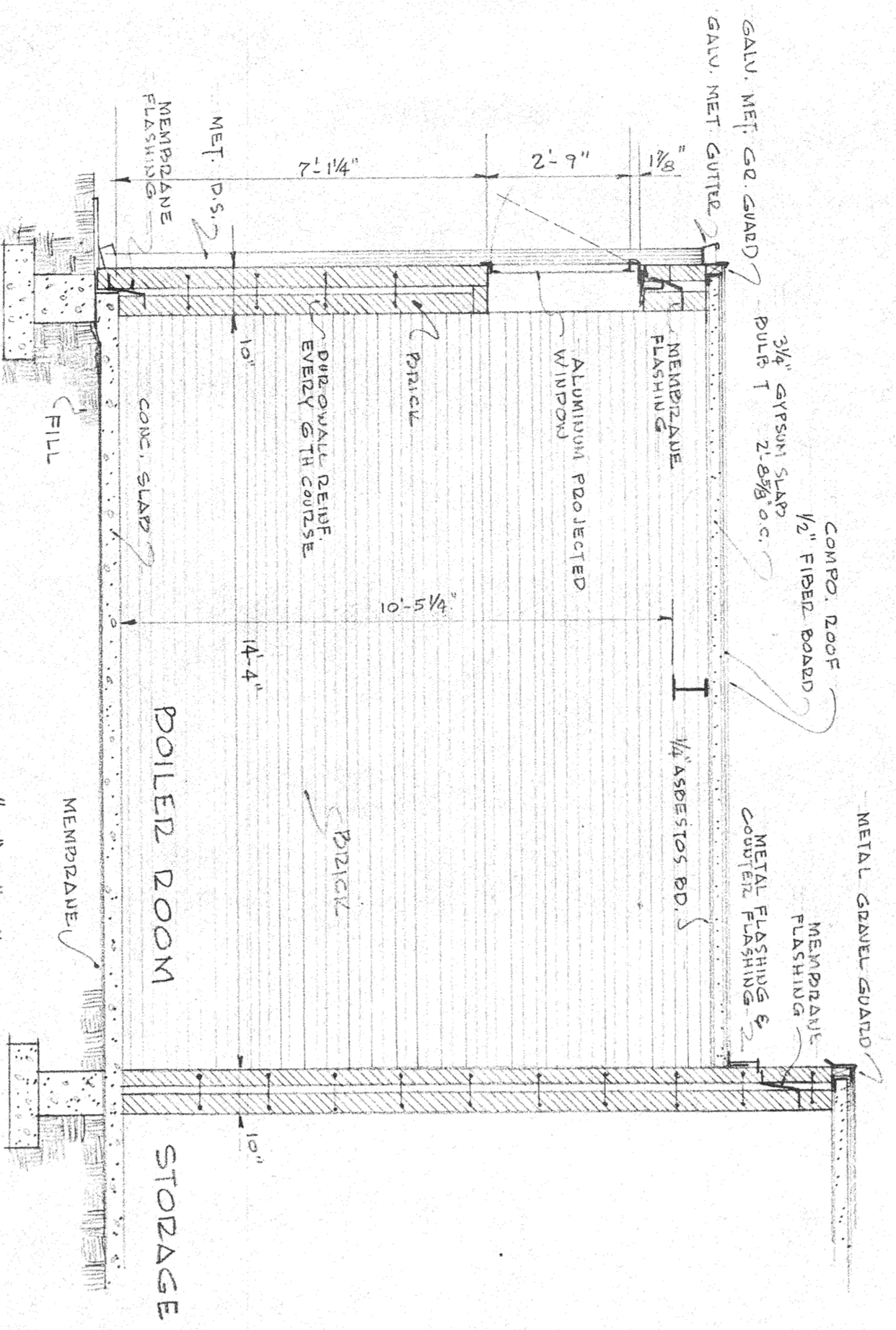

SECTION "E-E"
SCALE 3/8" = 1'-0"

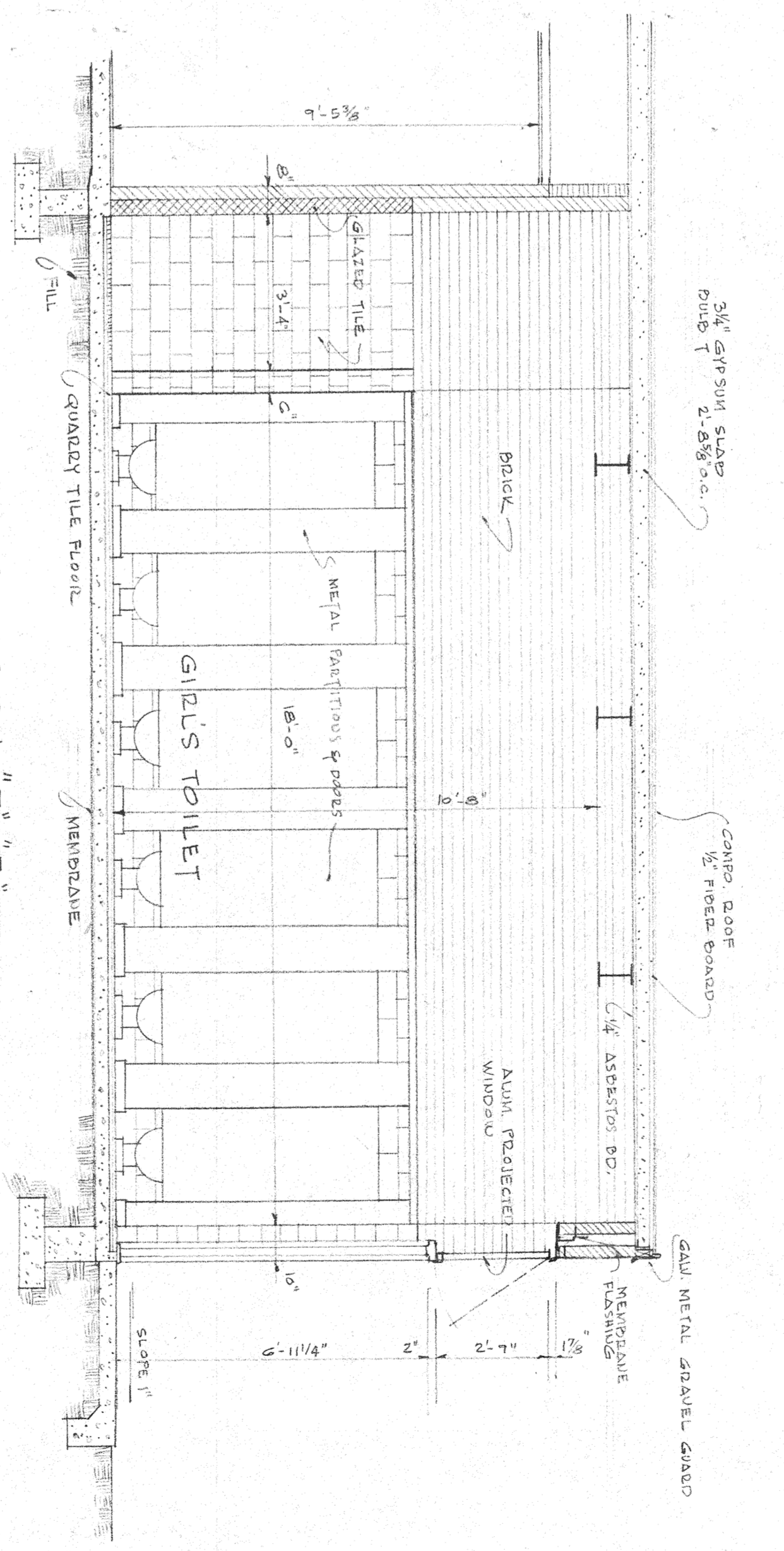

SECTION "F-F"
SCALE 3/8" = 1'-0"

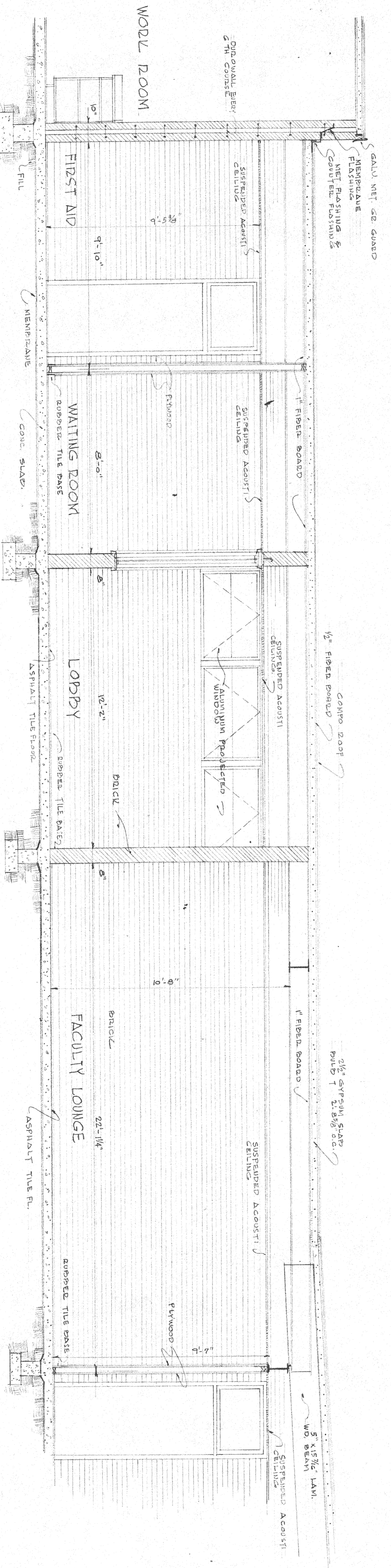

SECTION "C-C"
SCALE 3/8" = 1'-0"

JUNIOR HIGH SCHOOL
AUGUST PEREZ & ASSOCIATES
 ST TAMMANY PARISH SCHOOLS - SLIDELL, LA
 drawn: G.S. checked: H.E.T. date: OCT 17, 1987 revised: date:
 august peres jr. ARCHITECTS
 MOORE BAUME

FIGURE SCHEDULE			
FIXTURE	SYMBOL	WASTE	H.W.
WATER CLOSET	WC	4"	1"
URINAL	UR	2"	3/4"
LAVATORY	LAV	1 1/2"	1/2"
SERVICE SINK	SS	3"	3/4"
SINK	S	2"	1/2"
DRINKING FOUNTAIN	D.F.	1 1/2"	1/2"

NOTE: STORES ON ALL FIXTURES NOT PROVIDED WITH INTERNAL STORES.
 # PROVIDE HOT WATER TO LAVATORIES IN KITCHEN AND DRINKING FOUNTAIN HEIGHT TO BE SET IN ACCORDANCE TO ARCHITECT'S INSTRUCTIONS.

LEGEND		
SYMBOL	EXPLANATION	EXPLANATION
S	SINK	VENT LINE
SW	COLD WATER	FLOOR DRAIN
HW	HOT WATER	LOSS DRAIN
G	GAS LINE	A.C.

NOTE: LABORATORY TRIPLE SINK AND COUPLER TO SINKS WILL BE PROVIDED BY OTHERS. THIS MECHANICAL CONTRACTOR SHALL FULLY ROUGH IN AND CONNECT.

NOTE: CLASS ROOM VING INCLUDING CLASS ROOM #11 AND #10 IS AN ADD ALTERNATE

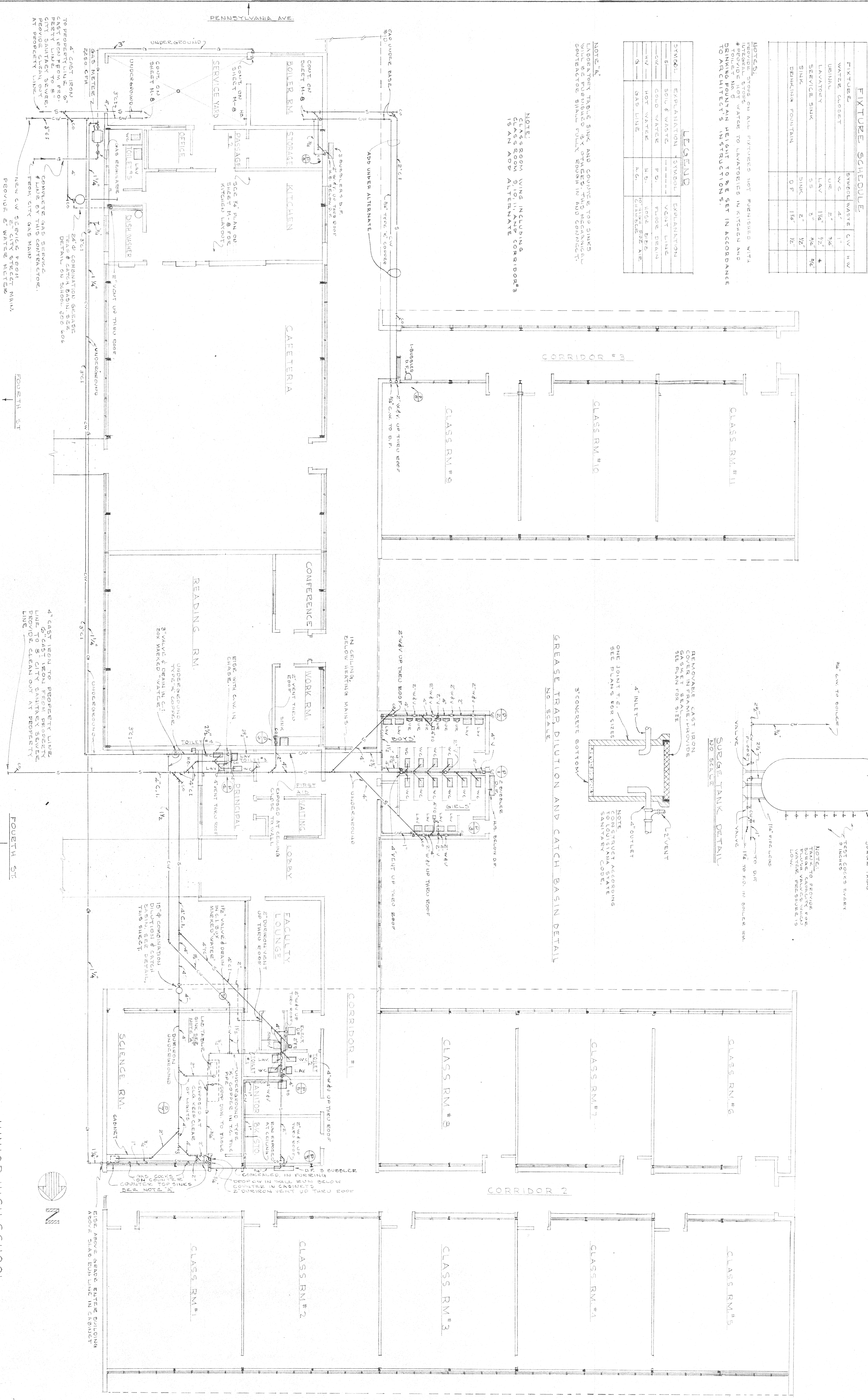

FLOOR PLAN
 PLUMBING

SCALE 1/8" = 1'-0"



A. R. SALZER, R. & ASSOCIATES
 MECHANICAL ENGINEERS
 WARREN BART - H. E. PALER

JUNIOR HIGH SCHOOL
 STANMANY PARISH SCHOOLS - SLIDELL, LA
 70066

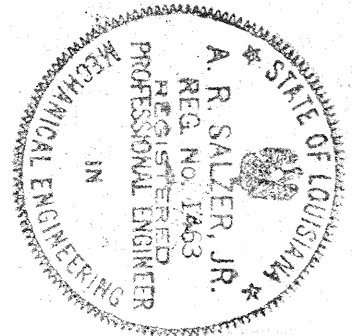

A. R. SAZER, JR. & ASSOCIATES
MECHANICAL ENGINEERS
WABASH BLDG. — H. E. FAULKNER

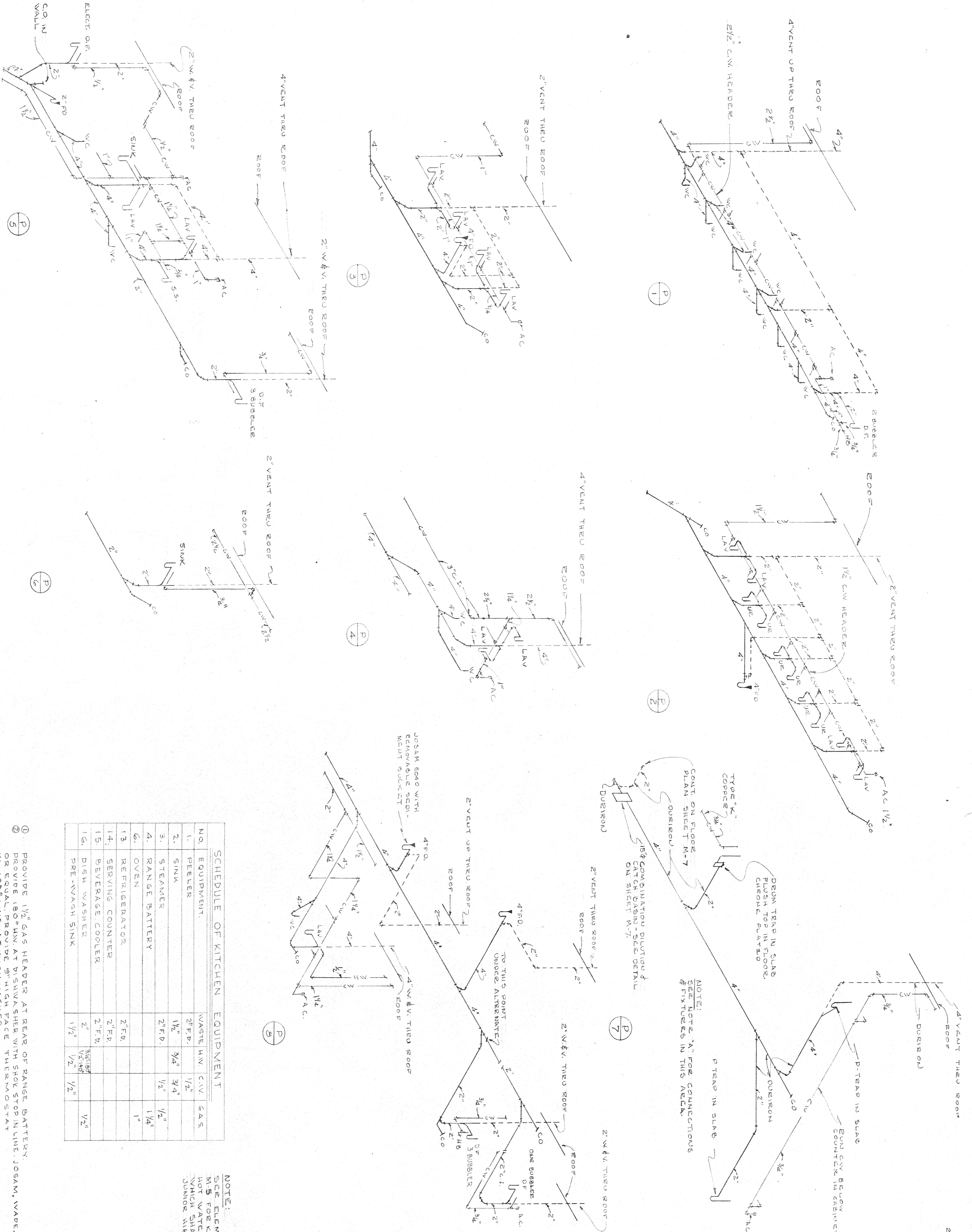

SCHEDULE OF KITCHEN EQUIPMENT

NO.	EQUIPMENT	WASH. HW.	C.V.	GAS
1.	PETTER	2" F.P.	1/2"	
2.	SINK	1 1/2"	3/4"	
3.	STOVE	2" F.P.	1/2"	1/4"
4.	RANGE BATTERY			1"
5.	OVEN			1"
6.	REFRIGERATOR	2" F.P.		
7.	REFRIGERATOR	2" F.P.		
8.	REFRIGERATOR	2" F.P.		
9.	REFRIGERATOR	2" F.P.		
10.	REFRIGERATOR	2" F.P.		
11.	REFRIGERATOR	2" F.P.		
12.	REFRIGERATOR	2" F.P.		
13.	REFRIGERATOR	2" F.P.		
14.	REFRIGERATOR	2" F.P.		
15.	REFRIGERATOR	2" F.P.		
16.	REFRIGERATOR	2" F.P.		
17.	REFRIGERATOR	2" F.P.		
18.	REFRIGERATOR	2" F.P.		
19.	REFRIGERATOR	2" F.P.		
20.	REFRIGERATOR	2" F.P.		

- NOTES:**
1. PROVIDE 1/2" GAS HEADER AT REAR OF RANGE BATTERY.
 2. PROVIDE 180° HW. AT DISHWASHER WITH STOP IN LINE. JOGAM, WARE, OR EQUAL. PROVIDE HIGH FACE THERMOSTAT IN 180° LINE AT DISHWASHER.
 3. CONTRACTOR SHALL VERIFY THE EXACT LOCATION, SERVICE & SERVICE SIZE OF ALL EQUIPMENT SHOWN ON MECHANICAL OR ARCHITECTURAL DRAWINGS BEFORE ROUGH IN AND CONNECT ALL EQUIPMENT CORRECTLY TO ALL EQUIPMENT IN WHICH FOOT IS PROCESSED OR STORED SUCH AS REFRIGERATORS, DISHWASHER, PELLER, CAPTANIA THROUGH ANY AIR GAPS AS REQUIRED BY THE STATE SANITARY CODE.
 4. PROVIDE STOP ON ALL FIXTURES NOT FURNISHED WITH INTEGRAL STOPS.

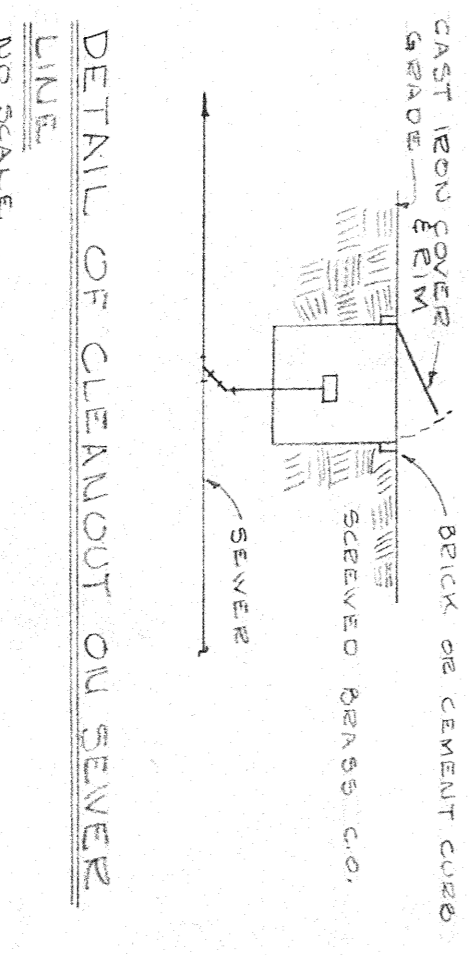
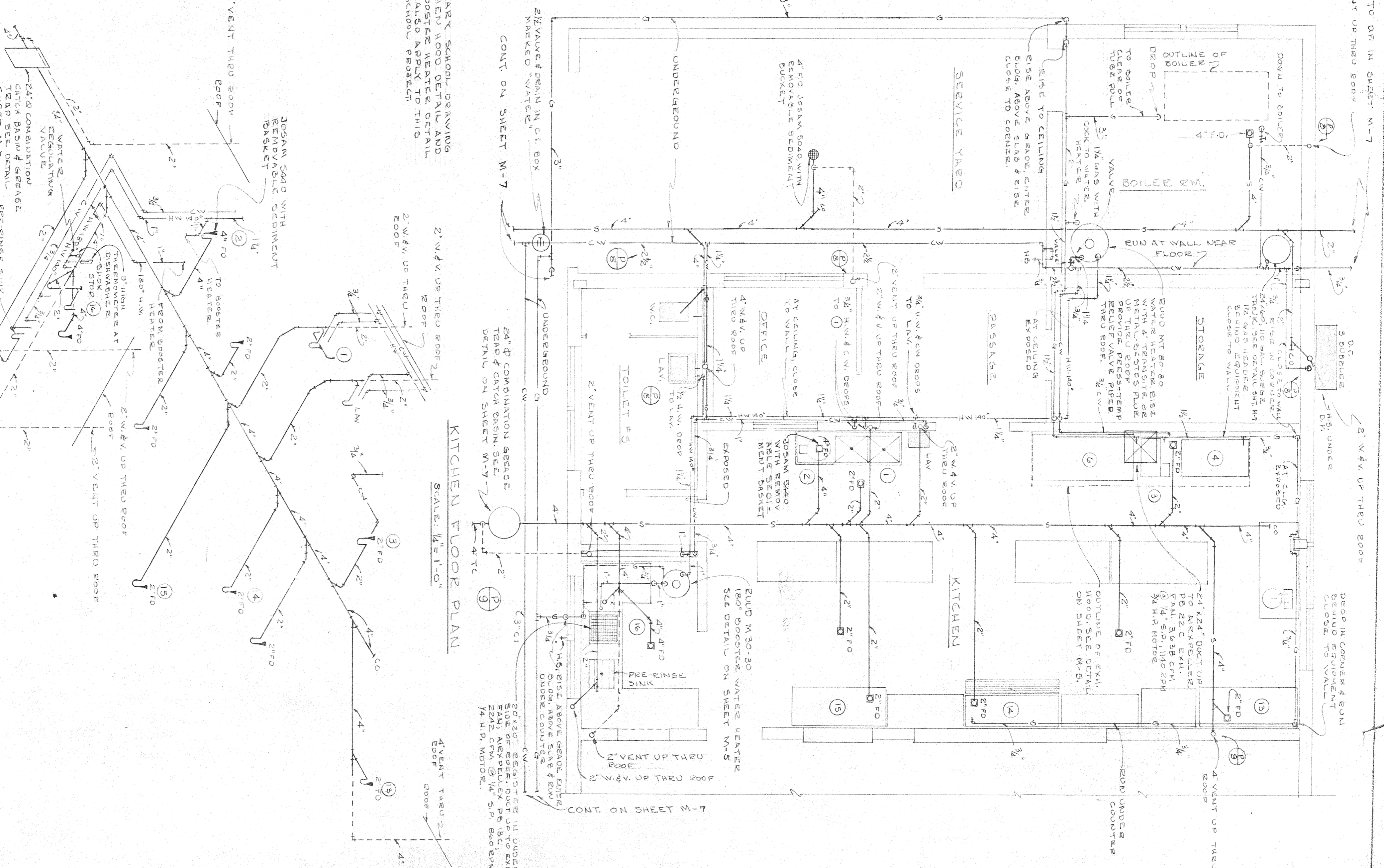

DETAIL OF CLEANOUT ON SEWER
NO SCALE

PLUMBING RISERS & DETAILS

SCALE: AS NOTED

KITCHEN RISER DIAGRAM

NO SCALE

JUNIOR HIGH SCHOOL
ST. TAMMANY PARISH SCHOOLS - SLIDELL, LA
M. E. W. B. 08/11/1957

QUEST PEREZ JR.
HORACE A. TROSPER
HARRY E. BAKER
SMITH

COG M-8

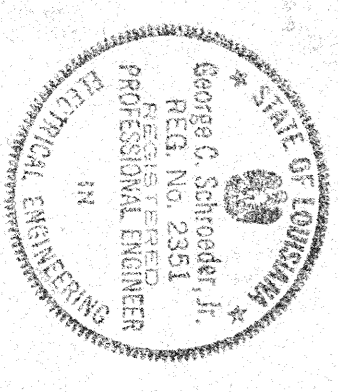

SCHAEFER and ASSOCIATES
CONSULTING ENGINEERS
315 AUBURN BLVD. NEW ORLEANS

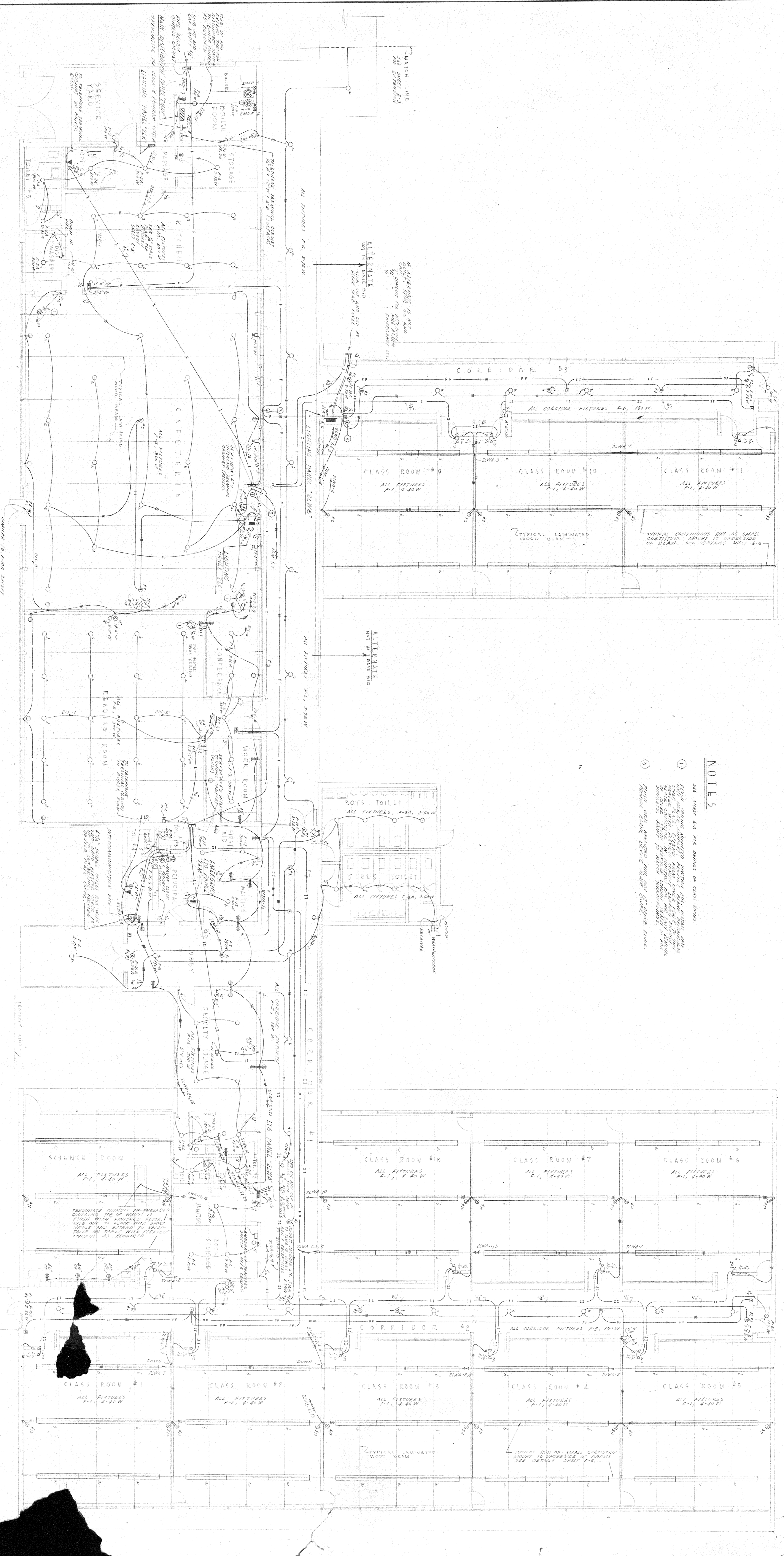

FLOOR PLAN

NORTH

- NOTES
- SEE SHEET 2-6 FOR DETAILS OF CLASS ROOMS.
 - FIXTURES AND LIGHTING ARRANGEMENTS SHOWN FOR THIS FLOOR PLAN ARE BASED ON THE ASSUMPTION THAT THE ROOMS WILL BE USED AS CLASS ROOMS. THE LIGHTING ARRANGEMENTS FOR OTHER USES SHOULD BE DETERMINED BY THE USER.
 - FIXTURES WILL BE INSTALLED WITH 600 1/2" SQUARE HOLES.

JUNIOR HIGH SCHOOL
AUGUST PEREZ & ASSOCIATES
ST. TAMMANY PARISH, LA
August Perez, Jr.
Horace E. Tropa
Harry Baker

SECTION "Y-Y"
SCALE 1/4" = 1'-0"

SECTION "X-X"
SCALE 1/4" = 1'-0"

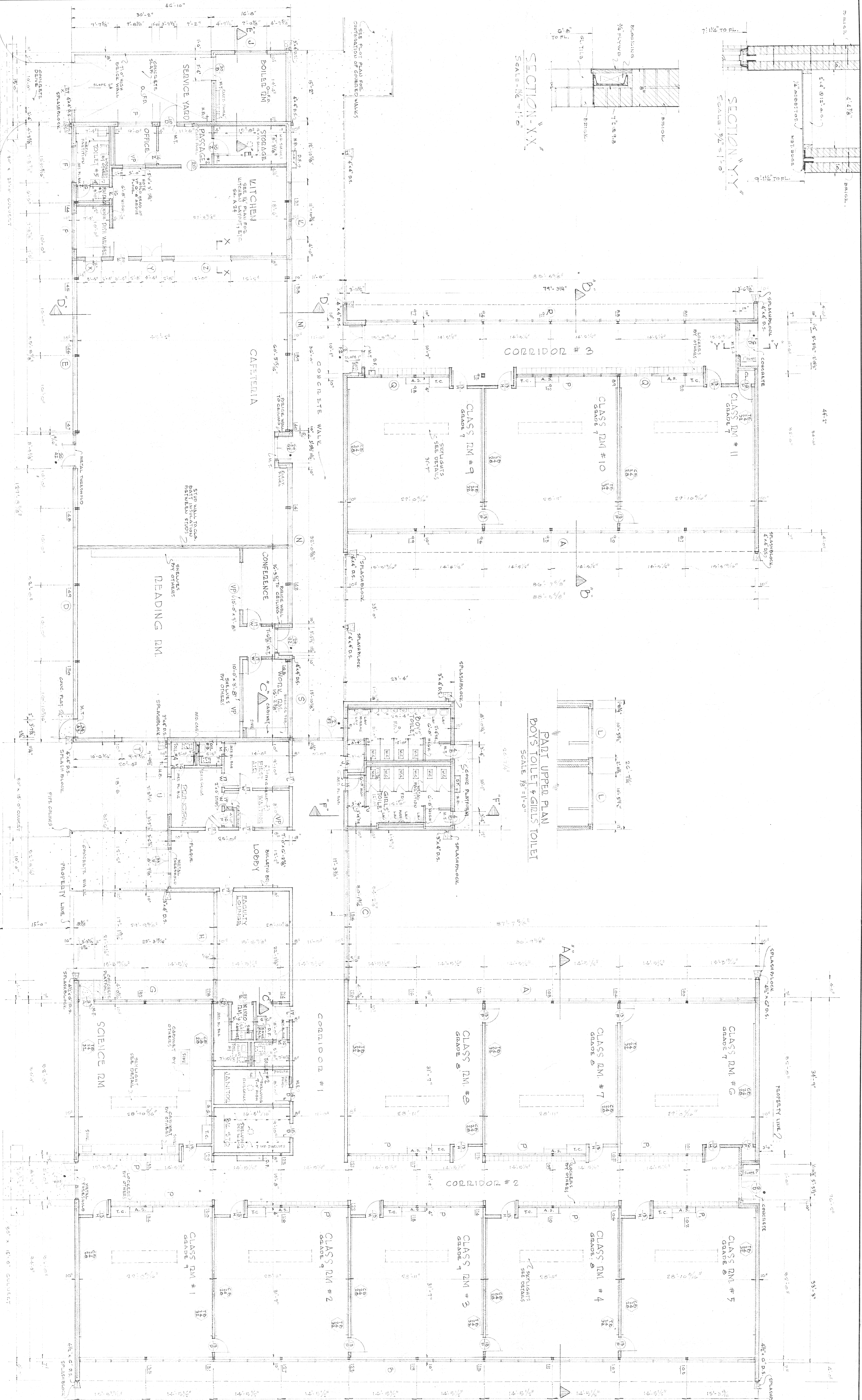

FLOOR PLAN
SCALE 1/8" = 1'-0"

- LEGEND of MATERIALS**
- BRICK
 - GLAZED TILE
 - CONCRETE BLOCK
 - STUD WALLS - 2x4-10" c.c.
 - CONCRETE

- LIST of ABBREVIATIONS**
- | | | | |
|--------|--------------------|-----------|--------------------|
| T.P. | TACK BOARD | C.H. & S. | COAT HOOKS & SHELF |
| C.B. | CHAIR BOARD | T.C. | TEACHER'S CABINET |
| E.C. | EXPOSED CONCRETE | C.D. | CLEAN DOWN |
| P.D.B. | PLYWOOD BOARD | G.L. | GLASS |
| C.W. | CONCRETE WALL | W.C. | WOOD |
| F.P. | FLYWOOD | L.A.V. | LAVATORY |
| M.F.L. | METAL FLOOR | S.S. | SEMI-CIRCULAR |
| M.T. | METAL TRIM | W.C. | WATER CLOSET |
| A.S. | ADJUSTABLE SHELVES | F.D. | FLOOR DRAIN |
| O.P. | OVEN | O.F. | OUTLET |
| W.T. | WALL TABLE | H.B. | HOST DESK |

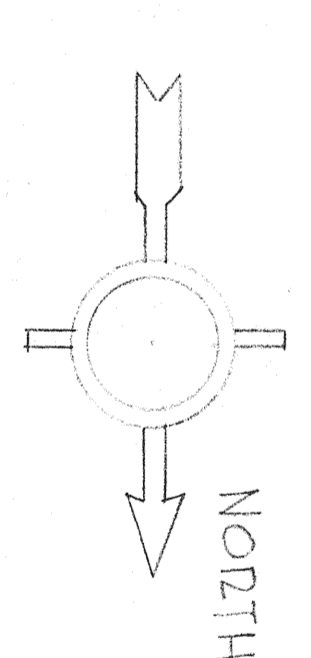

JUNIOR HIGH SCHOOL
AUGUST PEREZ & ASSOCIATES
 ST TAMMANY PARISH SCHOOLS - SLIDELL, LA.
 Drawn: A.E. & G.S. Checked: H.E.T.
 August Perez Jr. Horace E. Trepanier
 Harry Baker Smith

REGULATORS - R.I.R.
 Street 9
 472
 472

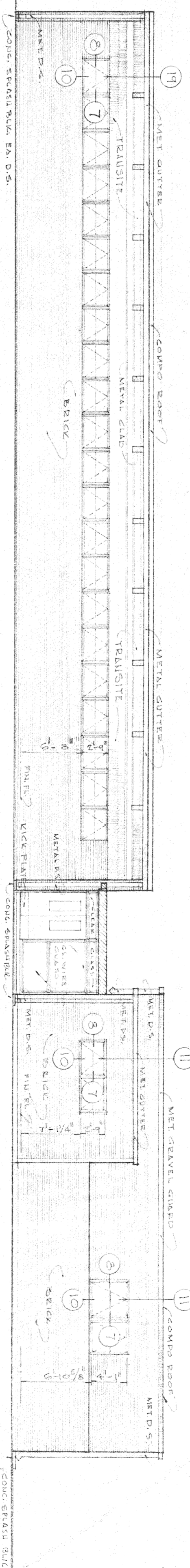

LEFT SIDE (SOUTH) ELEVATION
SCALE 1/8" = 1'-0"

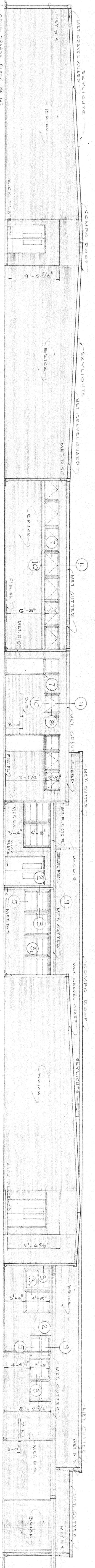

REAR (WEST) ELEVATION
SCALE 1/8" = 1'-0"

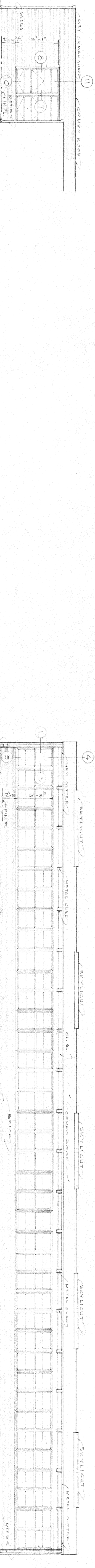

RIGHT SIDE (NORTH) ELEVATION
SCALE 1/8" = 1'-0"

RIGHT SIDE (NORTH) ELEVATION-READING ROOM
SCALE 1/8" = 1'-0"

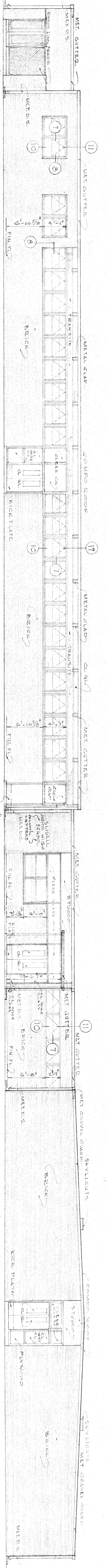

FRONT (EAST) ELEVATION
SCALE 1/8" = 1'-0"

JUNIOR HIGH SCHOOL

AUGUST PEREZ & ASSOCIATES

ST. TAMMANY PARISH SCHOOLS - SUDDELL, LA.

august perez jr. homete e. trepaugner
harry baker smith
Job # 10
Sheet A-10
of 52 sheets

DESIGN: A.P. & M.B. DRAWING: H.B.L. DATE: OCT. 11, 1951 REVISION: DATE: _____

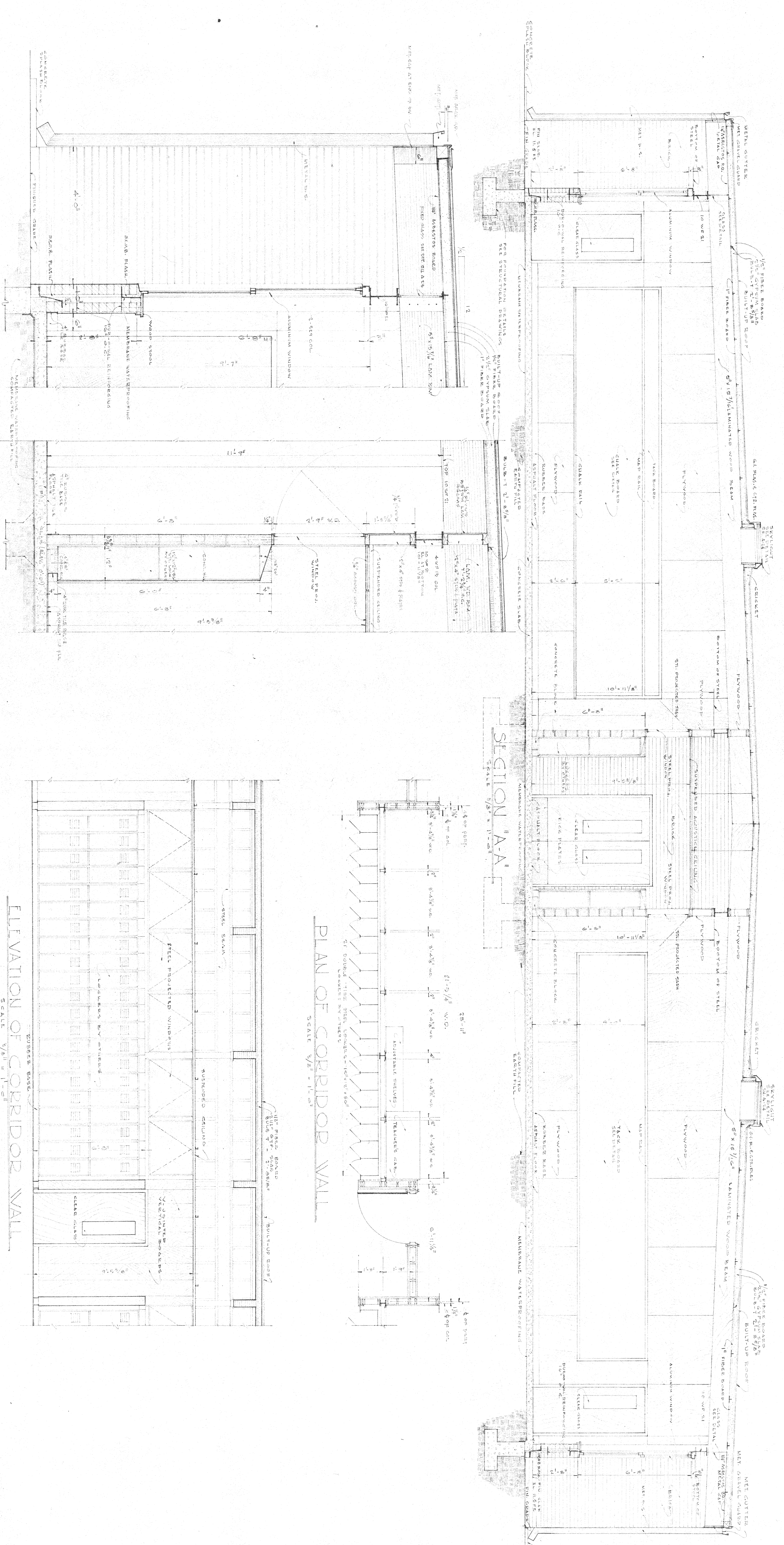

OUTSIDE WALL OF CLASS ROOM - CORRIDOR WALL
SCALE 3/8" = 1'-0"

ELEVATION OF CORRIDOR WALL
SCALE 3/8" = 1'-0"

PLAN OF CORRIDOR WALL
SCALE 3/8" = 1'-0"

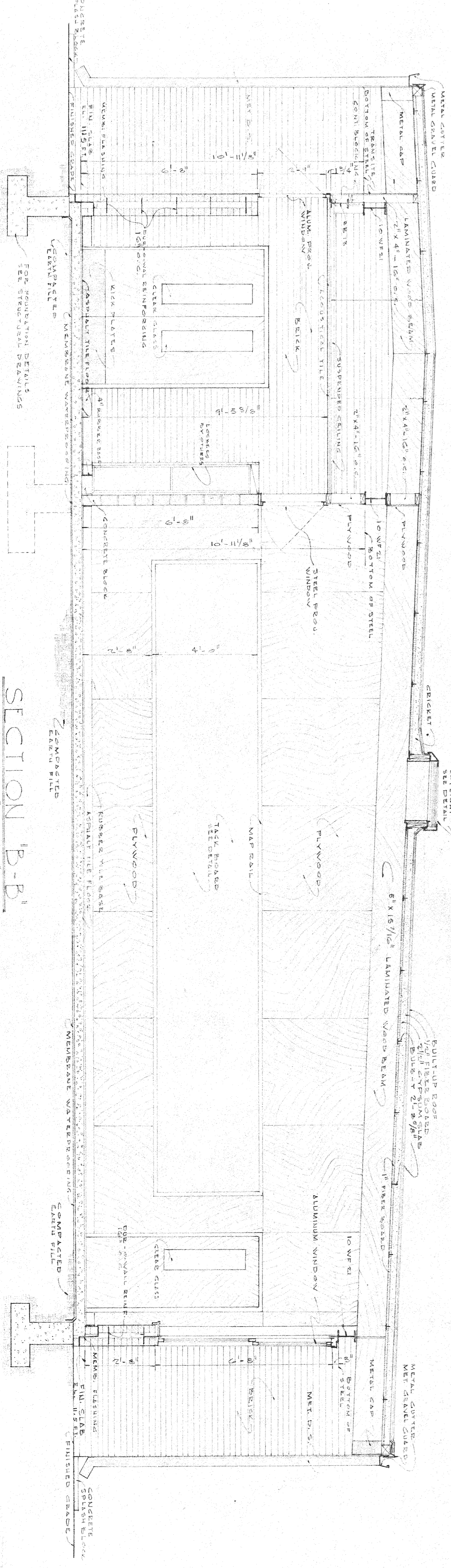

SECTION B-B
SCALE 3/8" = 1'-0"

JUNIOR HIGH SCHOOL
AUGUST PEREZ & ASSOCIATES
 ST. TAMMANY PARISH SCHOOLS - SLIDELL, LA
 AUGUST PEREZ JR. ARCHITECTS - A.I.P.
 HORACE E. TRIPPANIER
 HARRY EAKER SMITH
 SHEET A-11
 606

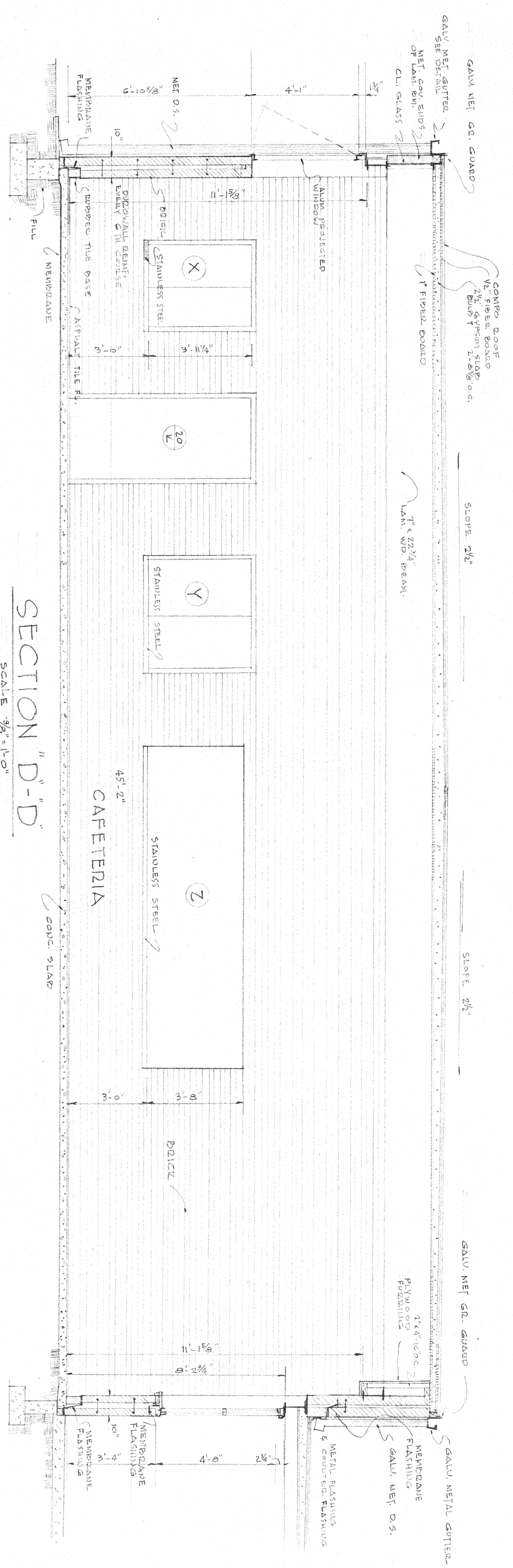

SECTION "D"-D"
SCALE 3/8" = 1'-0"

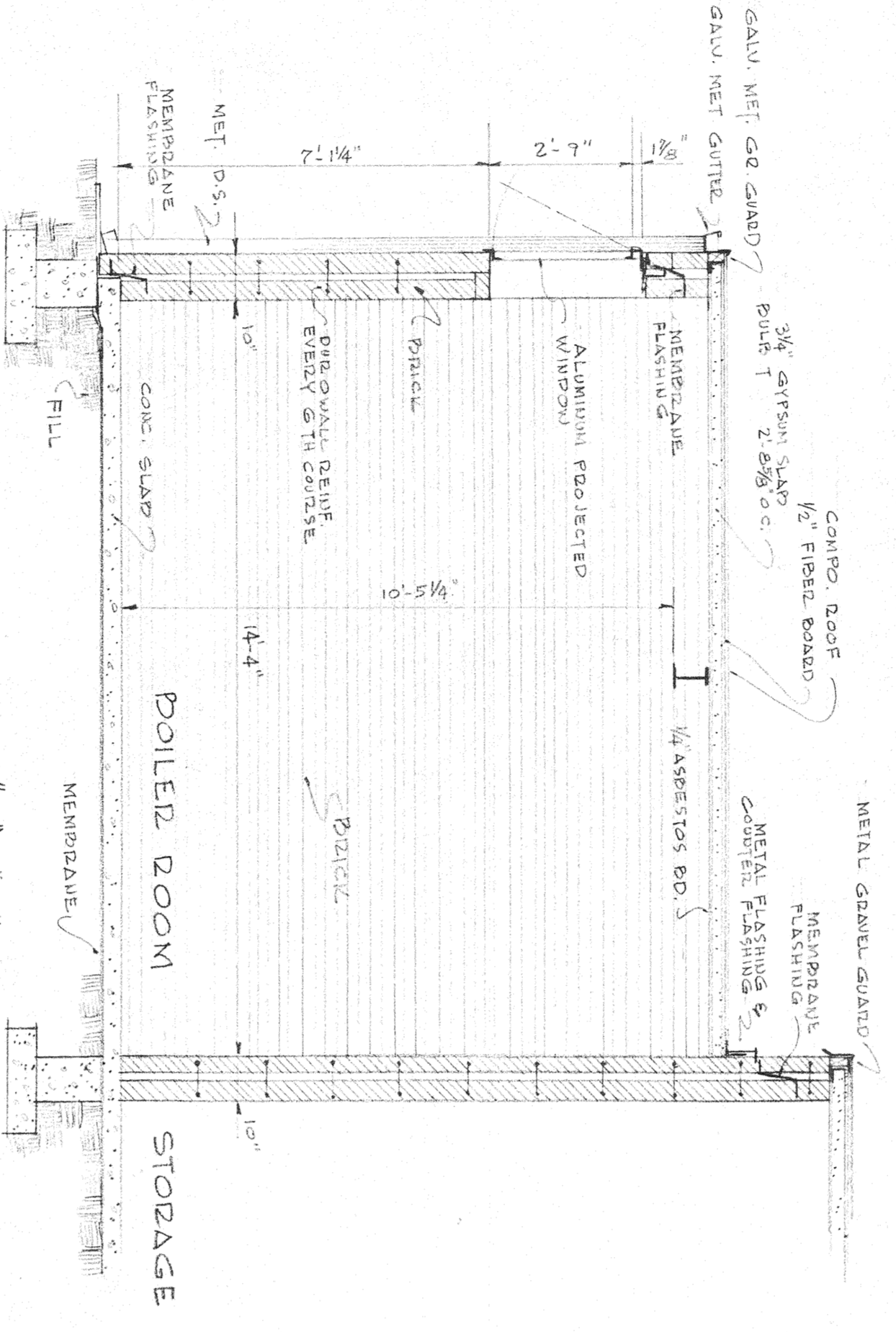

SECTION "E"-E"
SCALE 3/8" = 1'-0"

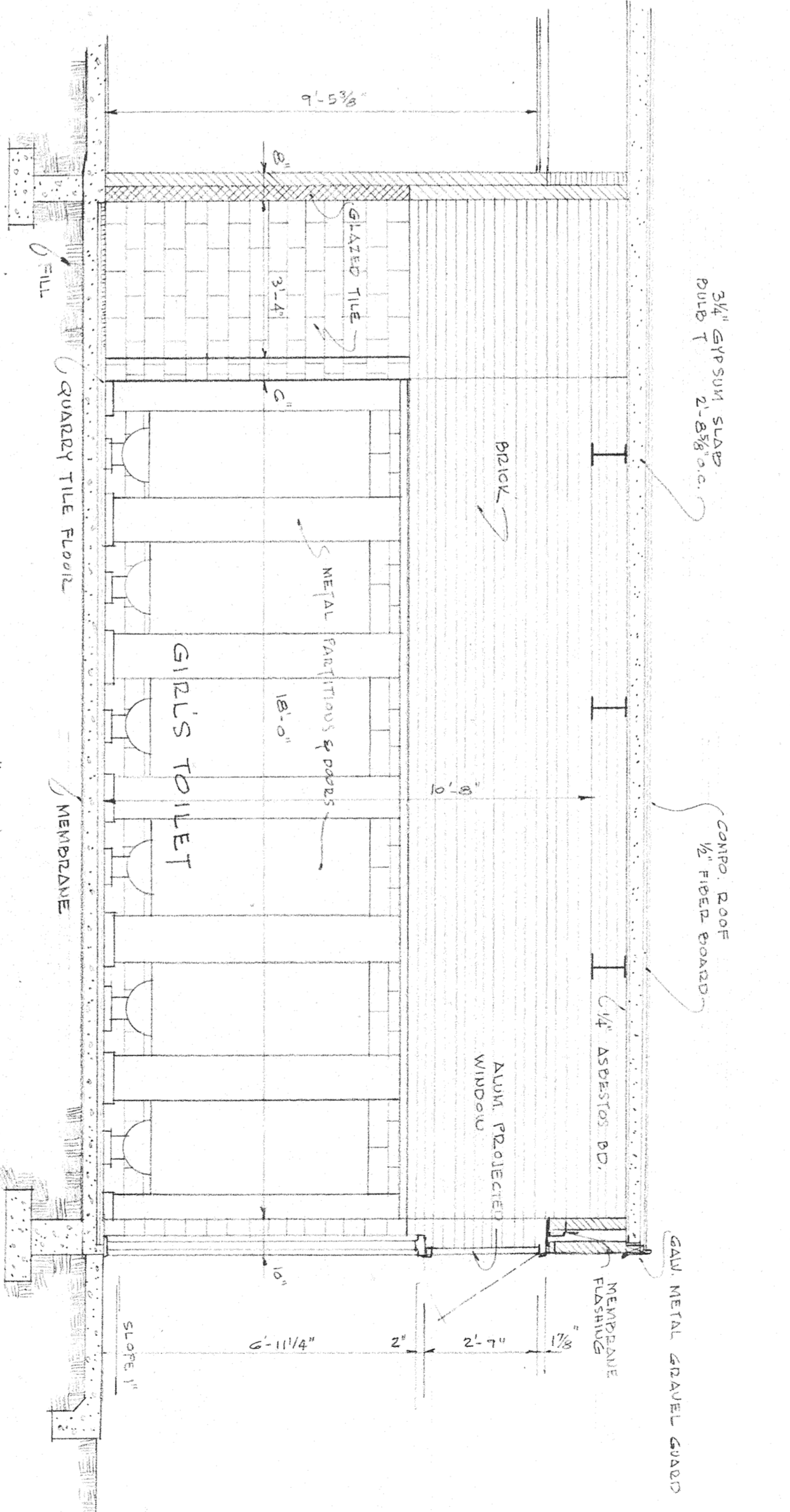

SECTION "F"-F"
SCALE 3/8" = 1'-0"

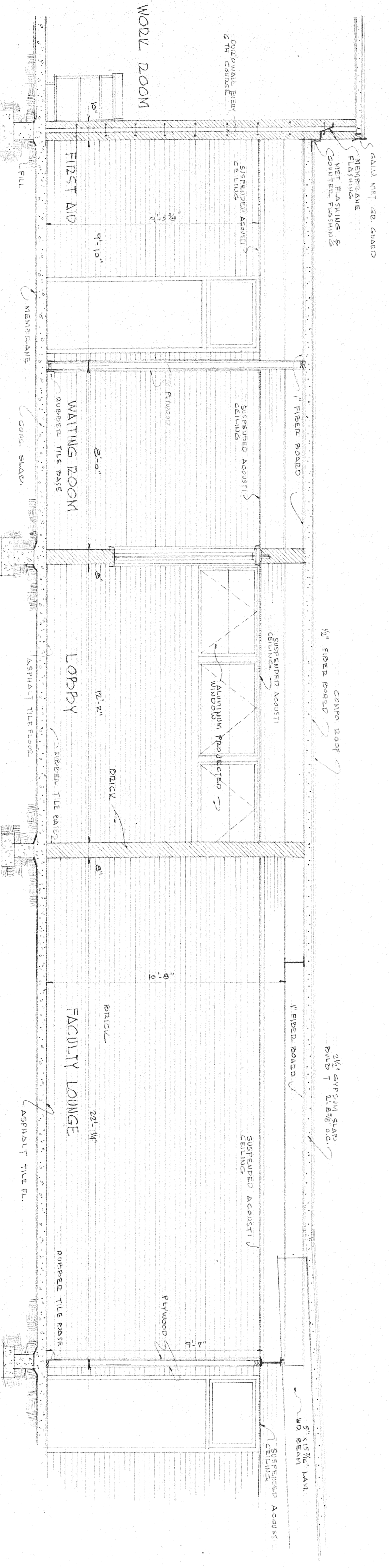

SECTION "C"-C"
SCALE 3/8" = 1'-0"

JUNIOR HIGH SCHOOL
AUGUST PEREZ & ASSOCIATES
 ST TAMMANY PARISH SCHOOLS - SLIDELL, LA
 august peres jr.
 honore e. trepannier
 hary baker smith
 ARCHITECTS - A.I.A.
 Job # 606
 Sheet A-12
 1/25/68

ROOF PLAN

SCALE 1/8" = 1'-0"

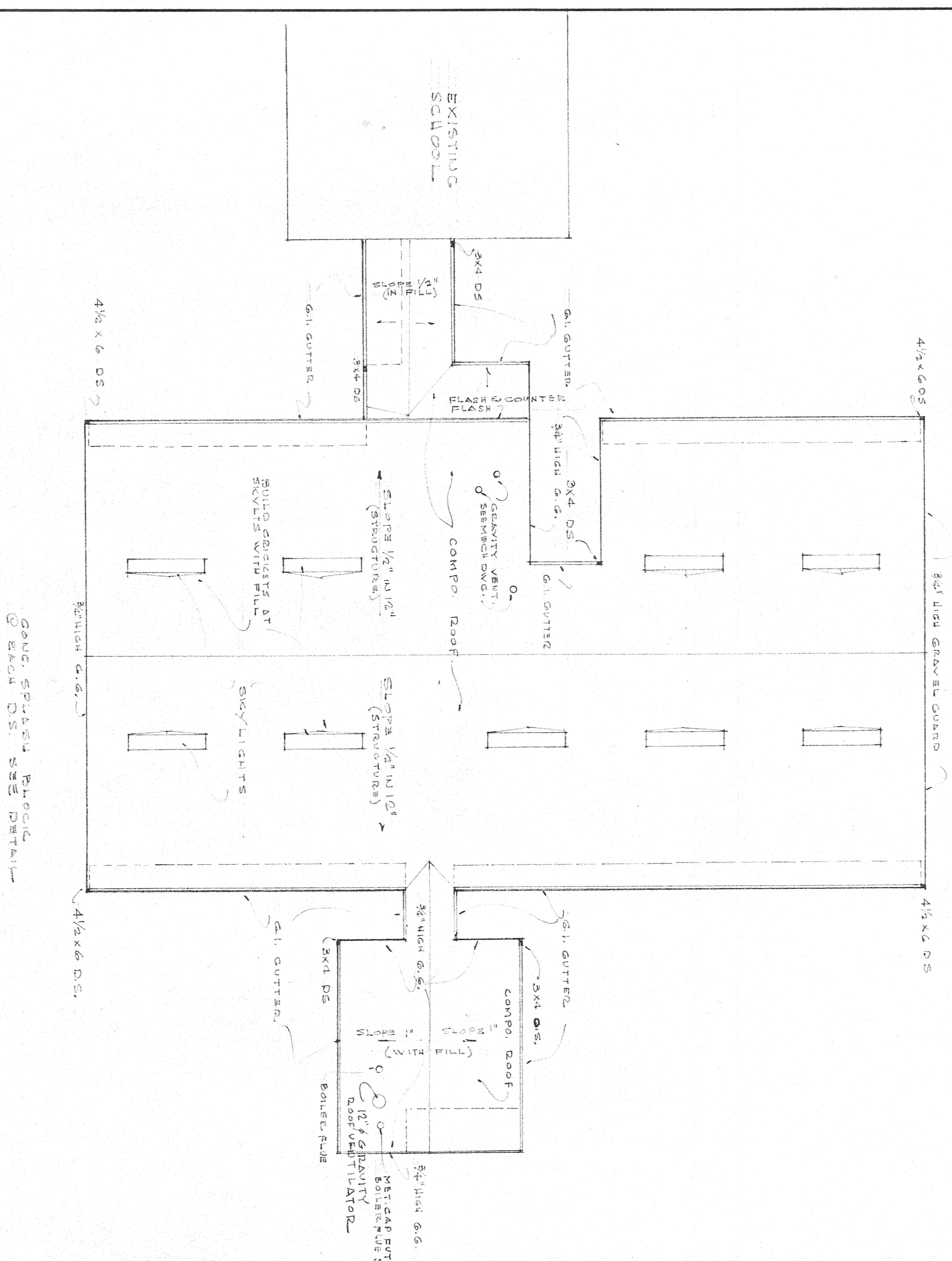

NOTE: FIN. GRADE AROUND EXISTING FOUNDATION DISTANCES SHOWN FROM EXISTING FOUNDATION TO FINISHED GRADE AT EXISTING FOUNDATION. AT LOCATION MARKED WITH 'X' TO BE 10" THICK.

PLOT PLAN

SCALE 1/8" = 1'-0"

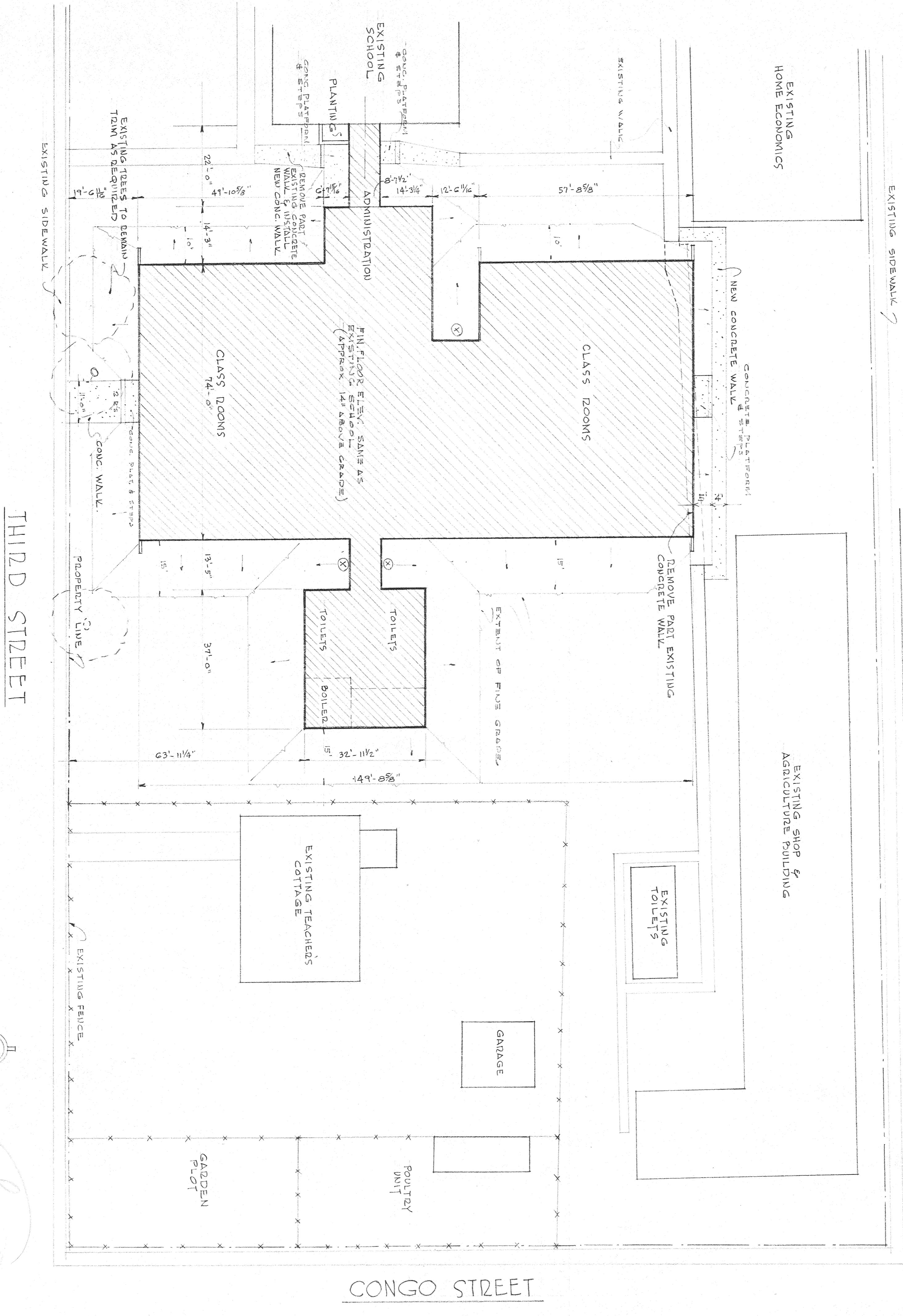

ST. TAMMANY HIGH SCHOOL
 AUGUST PEREZ & ASSOCIATES
 ST. TAMMANY PARISH SCHOOLS ~ SLIDELL, LA.
 august peres jr.
 horace e. trepaquier
 harry baker smith
 ARCHITECTS - A.I.A.
 JOB # 113
 SHEET A-13
 DATE OCT 11 1951

SCHEDULE of WINDOWS for JUNIOR HIGH SCHOOL			
MARK	SIZE	DESCRIPTION	REMARKS
A	6'-9" x 6'-8"	24 UNITS @ 3'-7 1/2" x 6'-8" = 60'-9"	ALUMINUM DOUBLE HUNG WINDOW
B	14'-1" x 6'-8"	40 UNITS @ 3'-7 1/2" x 6'-8" = 144'-1"	ALUMINUM DOUBLE HUNG WINDOW
C	30'-0 1/2" x 2'-9"	7 UNITS @ 4'-0 1/2" x 2'-9" = 20'-0 1/2" 3 MULTILIONS @ 3/8" = 1'-0 1/2" TOTAL = 21'-0 1/2"	ALUMINUM PROJECTED WINDOW
D	5'-0" x 4'-1"	13 UNITS @ 3'-8 1/2" x 4'-1" = 48'-1 1/2" 12 MULTILIONS @ 3/8" = 5'-0" TOTAL = 53'-1 1/2"	ALUMINUM PROJECTED WINDOW
E	3'-8 1/2" x 4'-1"	9 UNITS @ 3'-8 1/2" x 4'-1" = 33'-7 1/2" 9 MULTILIONS @ 3/8" = 3'-0" TOTAL = 36'-7 1/2"	ALUMINUM PROJECTED WINDOW
F	7'-8 1/2" x 4'-1"	2 UNITS @ 3'-8 1/2" x 4'-1" = 7'-8 1/2" 1 MULTILION @ 3/8" = 1'-0" TOTAL = 8'-8 1/2"	ALUMINUM PROJECTED WINDOW
G	25'-3 1/2" x 6'-8"	7 UNITS @ 3'-7 1/2" x 6'-8" = 29'-3 1/2" 4 MULTILIONS @ 3/8" = 16'-9 1/2" TOTAL = 46'-3 1/2"	ALUMINUM DOUBLE HUNG WINDOW
H	17'-0 1/2" x 6'-9"	4 UNITS @ 4'-0 1/2" x 6'-9" = 17'-0 1/2" TOTAL = 17'-0 1/2"	ALUMINUM PROJECTED WINDOW
J	7'-0 1/2" x 2'-9"	2 UNITS @ 3'-4 1/2" x 2'-9" = 6'-9 1/2" 1 MULTILION @ 3/8" = 0'-9 1/2" TOTAL = 7'-0 1/2"	ALUMINUM PROJECTED WINDOW
L	11'-10 1/2" x 3'-8"	3 UNITS @ 3'-11 1/2" x 3'-8" = 11'-10 1/2" TOTAL = 11'-10 1/2"	ALUMINUM DOUBLE HUNG WINDOW
M	10'-5 1/2" x 2'-9"	1 UNIT @ 3'-11 1/2" x 2'-9" = 3'-11 1/2" 2 MULTILIONS @ 3/8" = 0'-9 1/2" TOTAL = 4'-11 1/2"	ALUMINUM PROJECTED WINDOW
N	3'-0" x 4'-8"	2 UNITS @ 3'-0" x 4'-8" = 6'-0" 2 MULTILIONS @ 2 1/2" = 5'-11 1/2" TOTAL = 11'-11 1/2"	ALUMINUM DOUBLE HUNG WINDOW
P	21'-5 1/4" x 2'-9"	4 UNITS @ 3'-4 1/2" x 2'-9" = 20'-9 1/4" 1 MULTILION @ 4" = 21'-5 1/4"	COMMERCIAL PROJECTED STEEL WINDOW
Q	17'-10 3/8" x 2'-9"	3 UNITS @ 3'-4 1/2" x 2'-9" = 17'-10 3/8" 1 MULTILION @ 4" = 17'-10 3/8"	COMMERCIAL PROJECTED STEEL WINDOW
R	19'-1 3/4" x 2'-9"	22 UNITS @ 3'-4 1/2" x 2'-9" = 74'-1 1/4" 5 MULTILIONS @ 4" = 20'-0" TOTAL = 94'-1 1/4"	ALUMINUM PROJECTED WINDOW
S	15'-9 1/2" x 4'-8"	4 UNITS @ 3'-11 1/2" x 4'-8" = 15'-9 1/2" TOTAL = 15'-9 1/2"	ALUMINUM DOUBLE HUNG WINDOW
T	9'-0 1/2" x 4'-1"	2 UNITS @ 4'-0 1/2" x 4'-1" = 9'-0 1/2" 1 MULTILION @ 3/8" = 9'-0 1/2"	ALUMINUM PROJECTED WINDOW
U	7'-0 1/2" x 4'-1"	2 UNITS @ 3'-7 1/2" x 4'-1" = 7'-0 1/2" TOTAL = 7'-0 1/2"	ALUMINUM DOUBLE HUNG WINDOW
X	3'-0" x 3'-11 1/2" x 1 1/2"	2-1'-6" x 3'-11 1/2" x 1 1/2" METAL DOORS	METAL FRAME
Y	4'-0" x 3'-11 1/2" x 1 1/2"	2-2'-0" x 3'-11 1/2" x 1 1/2" METAL DOORS	METAL FRAME
Z	12'-0" x 3'-8"		CASED OPENING

SCHEDULE of WINDOWS for ELEMENTARY SCHOOL			
MARK	SIZE	DESCRIPTION	REMARKS
A	32'-0 3/8" x 6'-8"	9 UNITS @ 3'-7 1/2" x 6'-8" = 32'-0 3/8"	ALUMINUM DOUBLE HUNG WINDOW
B	7'-2 1/4" x 6'-4"	2 UNITS @ 3'-7 1/2" x 6'-4" = 7'-2 1/4"	ALUMINUM DOUBLE HUNG WINDOW
C	14'-5 1/2" x 6'-4"	4 UNITS @ 3'-7 1/2" x 6'-4" = 14'-5 1/2"	ALUMINUM DOUBLE HUNG WINDOW
D	4'-1 5/8" x 6'-8"	17 UNITS @ 3'-7 1/2" x 6'-8" = 61'-5 1/8" 4 UNITS @ 3'-0" x 6'-8" = 24'-0" TOTAL = 85'-5 1/8"	ALUMINUM DOUBLE HUNG WINDOW
E	14'-4 1/2" x 2'-9"	3 MULTILIONS @ 3/8" = 13'-7 1/2" TOTAL = 13'-7 1/2"	ALUMINUM PROJECTED WINDOW
F	25'-4 1/2" x 5'-5"	7 UNITS @ 3'-4 1/2" x 5'-5" = 23'-10 1/2" 2 MULTILIONS @ 3/8" = 2'-4 1/2" TOTAL = 26'-4 1/2"	ALUMINUM PROJECTED WINDOW
G	6'-9 1/2" x 2'-9"	1 UNIT @ 3'-11 1/2" x 2'-9" = 3'-11 1/2" 1 MULTILION @ 3/8" = 3'-4 1/2" TOTAL = 6'-9 1/2"	ALUMINUM FIXED SASH
H	3'-9 1/2" x 4'-8"	11 UNITS @ 3'-7 1/2" x 4'-8" = 29'-9 1/2" TOTAL = 29'-9 1/2"	ALUMINUM DOUBLE HUNG WINDOW
J	2'-8 1/2" x 4'-8"	1 UNIT @ 2'-8 1/2" x 4'-8" = 2'-8 1/2" TOTAL = 2'-8 1/2"	ALUMINUM FIXED SASH
L	18'-0 1/2" x 2'-9"	5 UNITS @ 3'-0 1/2" x 2'-9" = 17'-0 1/2" 4 MULTILIONS @ 3/8" = 1'-0" TOTAL = 18'-0 1/2"	ALUMINUM PROJECTED WINDOW
M	10'-5 1/2" x 2'-9"	1 UNIT @ 3'-11 1/2" x 2'-9" = 3'-11 1/2" 2 MULTILIONS @ 3/8" = 0'-9 1/2" TOTAL = 4'-11 1/2"	ALUMINUM PROJECTED WINDOW
N	6'-0" x 5'-5 1/2" x 1 1/2"	1 UNIT @ 3'-11 1/2" x 5'-5 1/2" = 3'-11 1/2" 4 UNITS @ 3'-4 1/2" x 5'-5 1/2" = 19'-1 1/4" 2 MULTILIONS @ 4" = 1'-0" TOTAL = 23'-10 1/4"	ALUMINUM DOUBLE HUNG WINDOW
O	3'-4 1/2" x 1'-5"	1 UNIT @ 3'-4 1/2" x 1'-5" = 3'-4 1/2" TOTAL = 3'-4 1/2"	ALUMINUM PROJECTED WINDOW
P	22'-11 1/4" x 2'-9"	4 UNITS @ 3'-4 1/2" x 2'-9" = 13'-7 1/2" 2 UNITS @ 4'-0 1/2" x 2'-9" = 8'-1 1/2" 2 MULTILIONS @ 4" = 1'-13 1/4" TOTAL = 22'-11 1/4"	COMMERCIAL PROJECTED STEEL WINDOW
Q	28'-7" x 2'-9"	4 UNITS @ 3'-4 1/2" x 2'-9" = 13'-7 1/2" 6 MULTILIONS @ 4" = 24'-0" TOTAL = 37'-7 1/2"	COMMERCIAL PROJECTED STEEL WINDOW
R	14'-3 3/4" x 2'-9"	4 UNITS @ 3'-4 1/2" x 2'-9" = 14'-3 3/4" 2 MULTILIONS @ 2 1/2" = 14'-3 3/4"	ALUMINUM PROJECTED WINDOW
S	19'-8 1/8" x 2'-9"	20 UNITS @ 3'-4 1/2" x 2'-9" = 74'-1 1/4" 19 MULTILIONS @ 3/8" = 14'-3 3/4" TOTAL = 88'-4 1/2"	ALUMINUM PROJECTED WINDOW
T	14'-4 1/8" x 4'-1"	4 UNITS @ 3'-4 1/2" x 4'-1" = 14'-4 1/8" TOTAL = 14'-4 1/8"	ALUMINUM PROJECTED WINDOW
U	4'-0 1/2" x 4'-1"	1 UNIT @ 4'-0 1/2" x 4'-1" = 4'-0 1/2" TOTAL = 4'-0 1/2"	ALUMINUM PROJECTED WINDOW
V	18'-0 1/2" x 4'-1"	5 UNITS @ 3'-4 1/2" x 4'-1" = 18'-0 1/2" 4 MULTILIONS @ 3/8" = 1'-0" TOTAL = 19'-0 1/2"	ALUMINUM PROJECTED WINDOW
W	7'-0 1/2" x 4'-1"	2 UNITS @ 3'-4 1/2" x 4'-1" = 7'-0 1/2" TOTAL = 7'-0 1/2"	ALUMINUM PROJECTED WINDOW
X	3'-0" x 3'-11 1/2" x 1 1/2"	2-1'-6" x 3'-11 1/2" x 1 1/2" METAL DOORS	METAL FRAME
Y	4'-0" x 3'-11 1/2" x 1 1/2"	2-2'-0" x 3'-11 1/2" x 1 1/2" METAL DOORS	METAL FRAME
Z	12'-0" x 3'-8"		CASED OPENING

SCHEDULE of WINDOWS for ST TAMMANY HIGH SCHOOL			
MARK	SIZE	DESCRIPTION	REMARKS
A	55'-9 1/2" x 6'-8"	8 UNITS @ 3'-7 1/2" x 6'-8" = 22'-0" 3 MULTILIONS @ 2 1/2" = 7'-6" TOTAL = 29'-6"	ALUMINUM DOUBLE HUNG WINDOW
B	48'-10 1/2" x 6'-8"	7 UNITS @ 3'-7 1/2" x 6'-8" = 29'-3 1/2" 3 MULTILIONS @ 2 1/2" = 7'-6" TOTAL = 36'-9 1/2"	ALUMINUM DOUBLE HUNG WINDOW
C	48'-10 1/2" x 6'-8"	12 UNITS @ 3'-7 1/2" x 6'-8" = 43'-4 1/2" 5 MULTILIONS @ 2 1/2" = 12'-6" TOTAL = 56'-0 1/2"	ALUMINUM DOUBLE HUNG WINDOW
D	5'-10 1/2" x 5'-8"	2 UNITS @ 2'-11 1/2" x 5'-8" = 5'-10 1/2" 2 UNITS @ 3'-4 1/2" x 5'-8" = 10'-2 1/2" 2 MULTILIONS @ 3/8" = 0'-9 1/2" TOTAL = 16'-0 1/2"	ALUMINUM DOUBLE HUNG WINDOW
E	10'-8 1/2" x 2'-9"	2 UNITS @ 3'-4 1/2" x 2'-9" = 6'-9 1/2" TOTAL = 6'-9 1/2"	ALUMINUM PROJECTED WINDOW
F	14'-4 1/2" x 2'-9"	4 UNITS @ 3'-4 1/2" x 2'-9" = 14'-4 1/2" TOTAL = 14'-4 1/2"	ALUMINUM PROJECTED WINDOW
G	7'-0 1/2" x 2'-9"	2 UNITS @ 3'-4 1/2" x 2'-9" = 6'-9 1/2" 1 MULTILION @ 3/8" = 0'-9 1/2" TOTAL = 7'-0 1/2"	ALUMINUM PROJECTED WINDOW
H	9'-5" x 8'-9 1/2"	SEE SHEET A-1C	FIXED WOOD FRAME 15 L.T.S.
J	11'-0 1/2" x 7'-11 1/2"	SEE SHEET A-1C	FIXED WOOD FRAME 15 L.T.S.
L	19'-5" x 8'-7 1/2"	SEE SHEET A-1C	FIXED WOOD FRAME 15 L.T.S.
M	20'-8 1/4" x 2'-9"	3 UNITS @ 3'-4 1/2" x 2'-9" = 11'-2 1/2" 4 UNITS @ 3'-0 1/2" x 2'-9" = 11'-0" 1 MULTILION @ 4" = 1'-0" TOTAL = 23'-2 1/2"	COMMERCIAL PROJECTED STEEL WINDOW

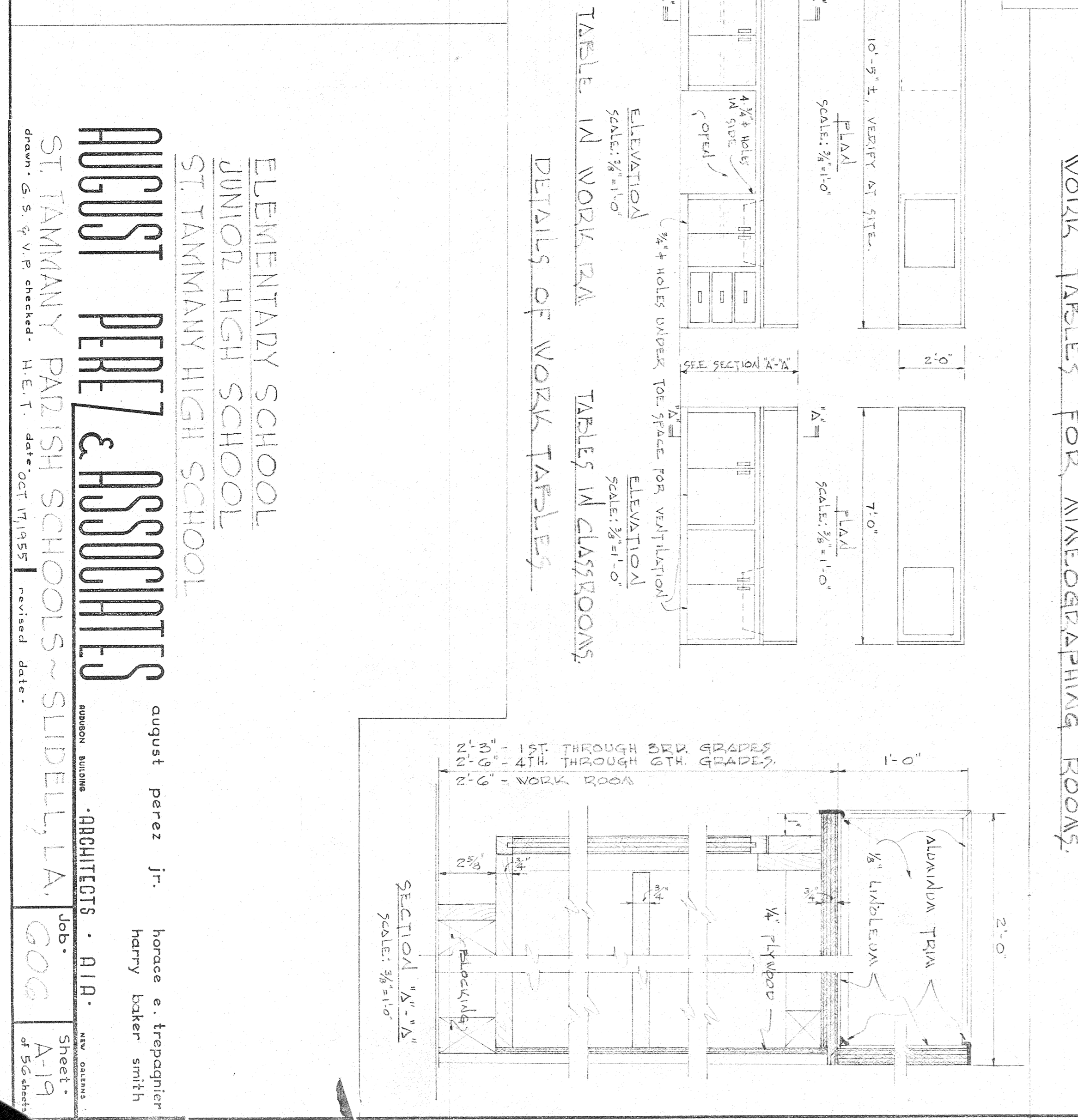
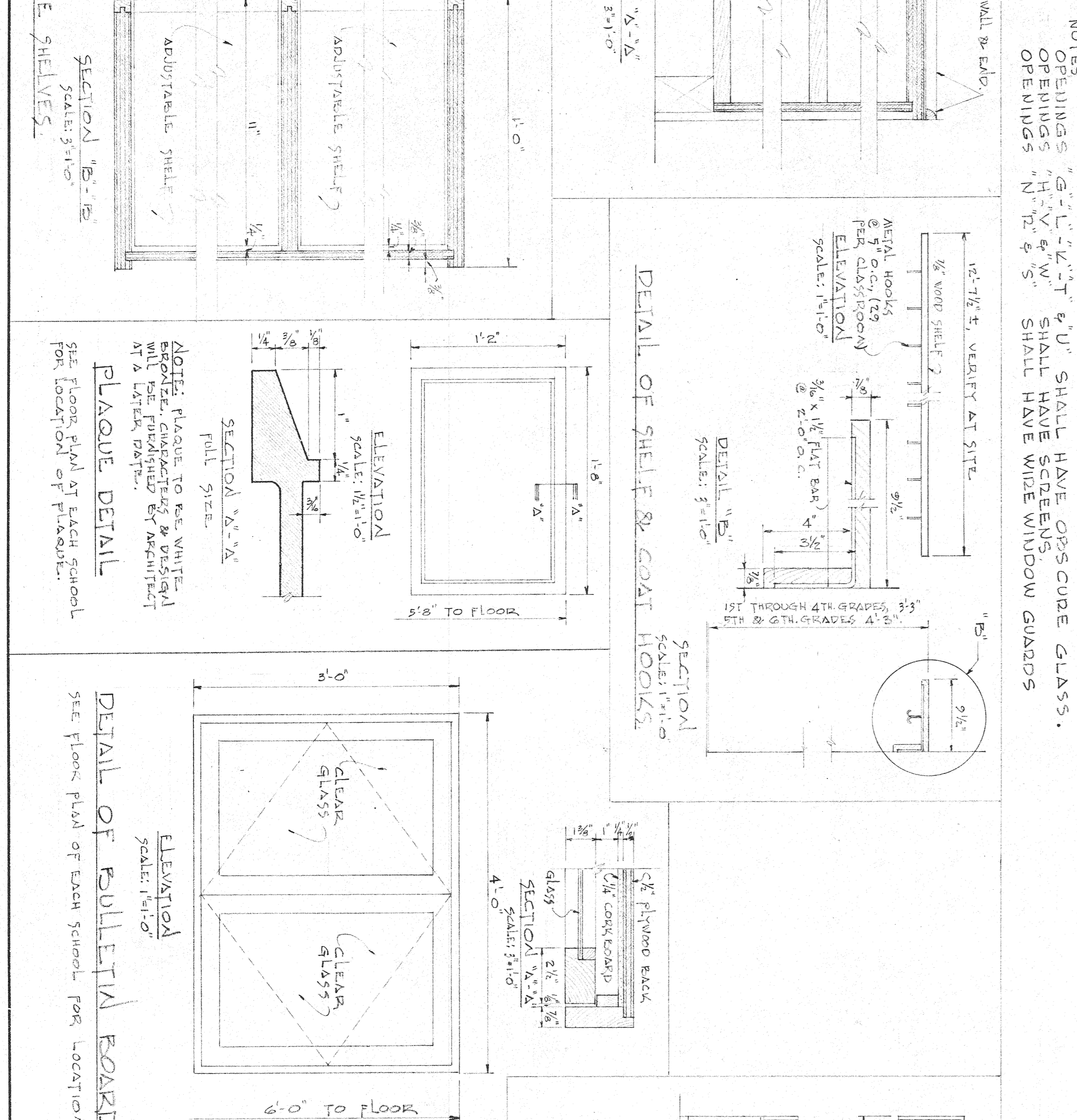
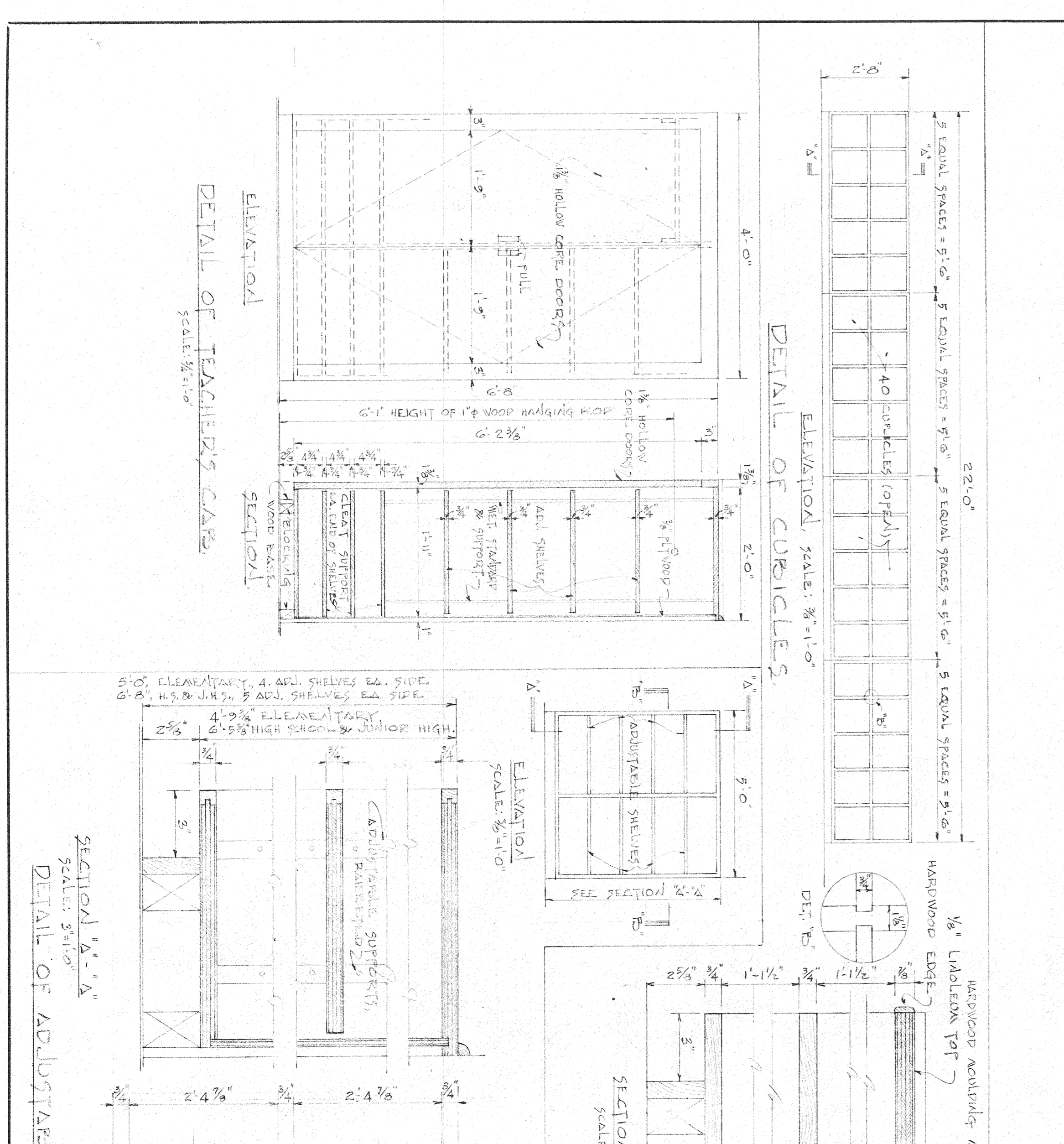

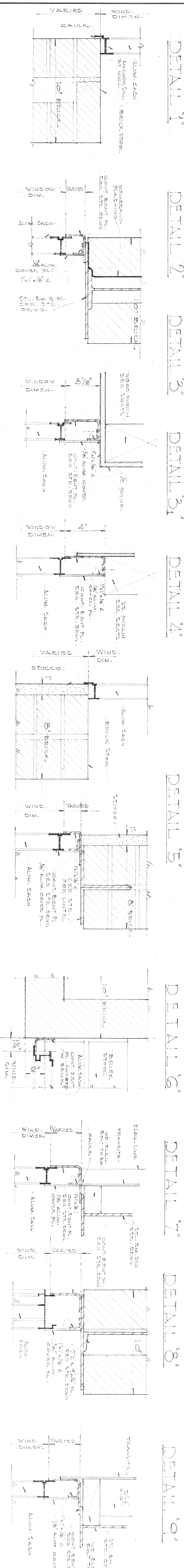
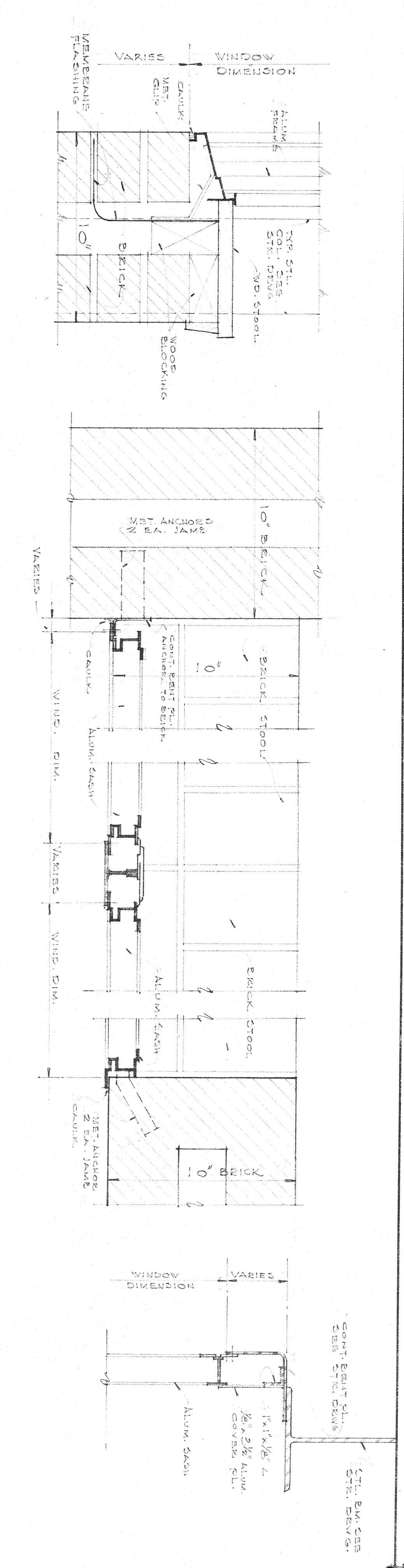
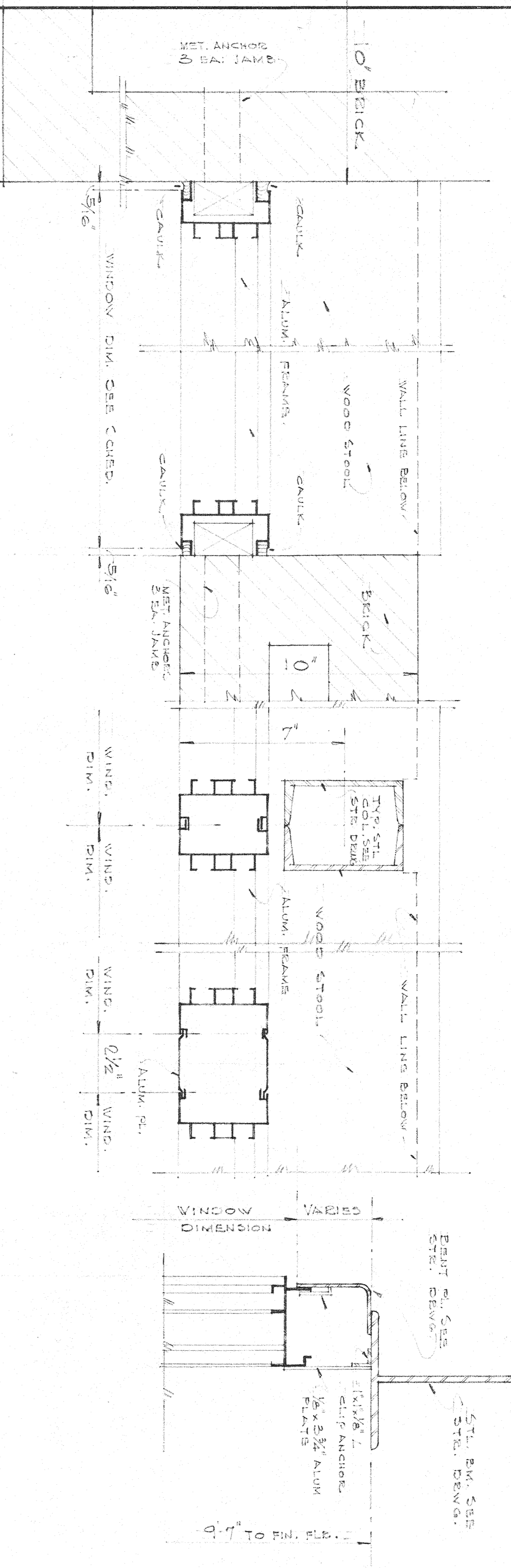

DETAIL 10' DETAIL 11' DETAIL 12' DETAIL 13' DETAIL 14' DETAIL 15' DETAIL 16' DETAIL 17' DETAIL 18' DETAIL 19'

W I N D O W D E T A I L S 3' SCALE

D.H. WINDOWS

WINDOWS A & D	2'-8"	0'-0"	0"
WINDOWS B & C	2'-8"	0'-4"	1 1/2"
WINDOW M	6'-2 3/4"	0'-8"	2 3/8"
WINDOWS J & H	3'-4"	4'-8"	2 3/4"
FIN. FLR.			

WINDOW O	6'-2 3/4"	1'-5"	1 3/4"
WINDOW E	6'-2 3/4"	2'-9"	2 3/8"
WINDOW F	6'-2 3/4"	5'-5"	2"
WINDOWS G & L	7'-1 1/2"	2'-9"	1 3/8"
WINDOWS T & U	8'-10 5/8"	4'-1"	1 3/4"
WINDOWS V & W	6'-10 5/8"	4'-1"	1 3/4"
WINDOW 2	13'-1 3/8"	2'-9"	3 1/2"
WINDOW 3	13'-1 3/8"	2'-9"	4"
WINDOW K	10'-2 3/4"	2'-9"	1 3/4"
FIN. FLR.			

PROJECTED WINDOWS

D.H. WINDOWS

WINDOWS A, B & G	2'-8"	0'-0"	2"
WINDOW U	3'-1 1/2"	4'-0"	1 1/2"
WINDOW K	4'-5 1/4"	0'-8"	2 3/8"
WINDOWS M, N & S	3'-4"	4'-8"	2 3/4"
FIN. FLR.			

WINDOWS C & R	6'-8"	2'-9"	1 7/8"
WINDOWS E, F & D	6'-10 5/8"	4'-1"	1 3/4"
WINDOW H	6'-8"	2'-9"	1 3/2"
WINDOW T	2'-10 3/4"	8'-1"	1 3/4"
WINDOWS J & L	7'-1 1/2"	2'-9"	1 7/8"
FIN. FLR.			

PROJECTED WINDOWS

D.H. WINDOWS

WINDOWS A, B & C	2'-8"	0'-0"	2"
WINDOW D	2'-8"	0'-0"	1 1/2"
FIN. FLR.			

WINDOWS E, F & G	7'-1 1/2"	2'-9"	1 7/8"
FIN. FLR.			

PROJECTED WINDOWS

ELEMENTARY SCHOOL

JUNIOR HIGH SCHOOL

ST. TAMMANY HIGH SCHOOL

ELEMENTARY SCHOOL
 JUNIOR HIGH SCHOOL
 ST. TAMMANY HIGH SCHOOL

AUGUST PEREZ & ASSOCIATES
 ARCHITECTS - A.I.R.
 ST. TAMMANY PARISH SCHOOLS, SUDDEN, LA.
 august peres jr.
 herce e. trepanier
 harry baker smith

Sheet 606 of 60 sheets

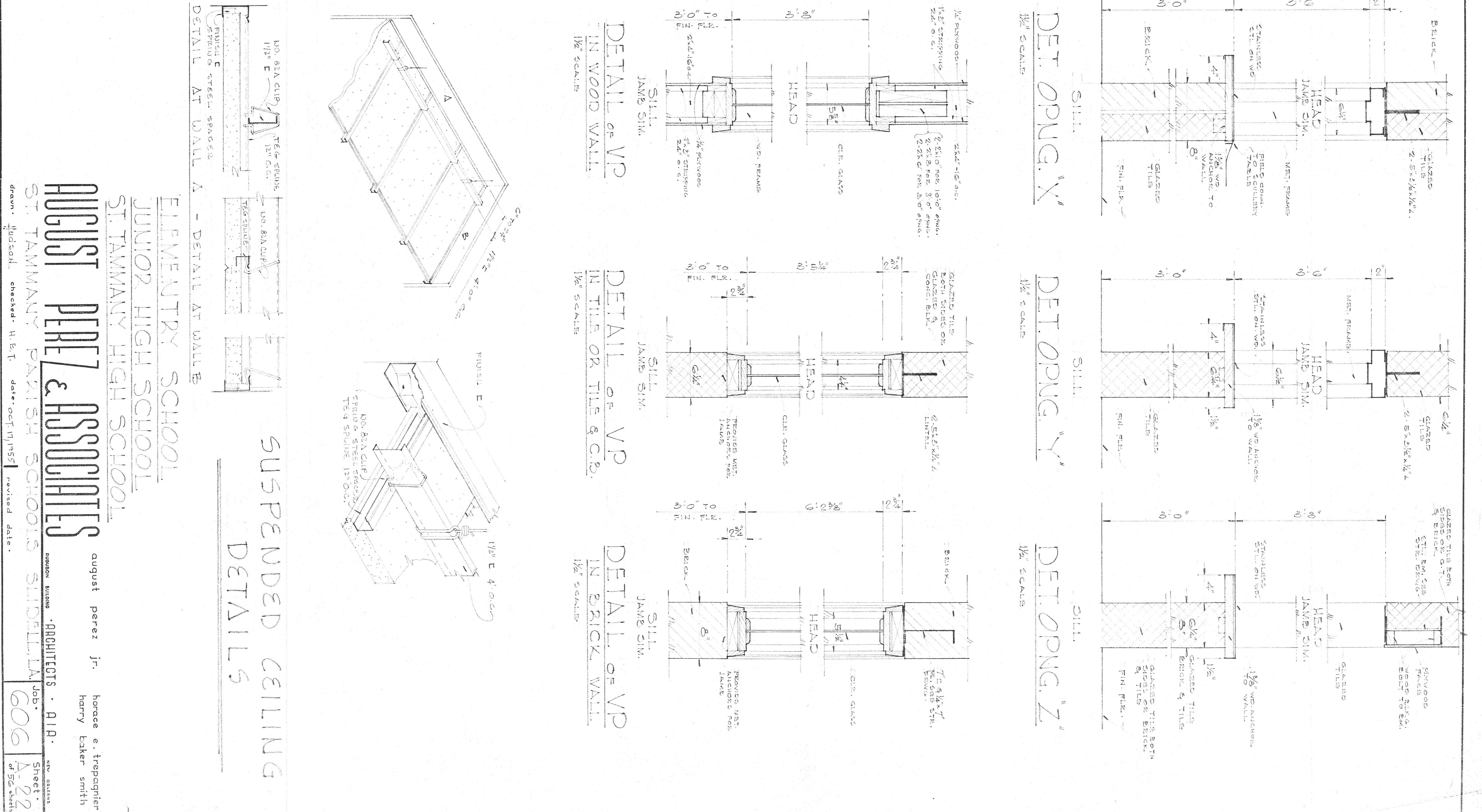
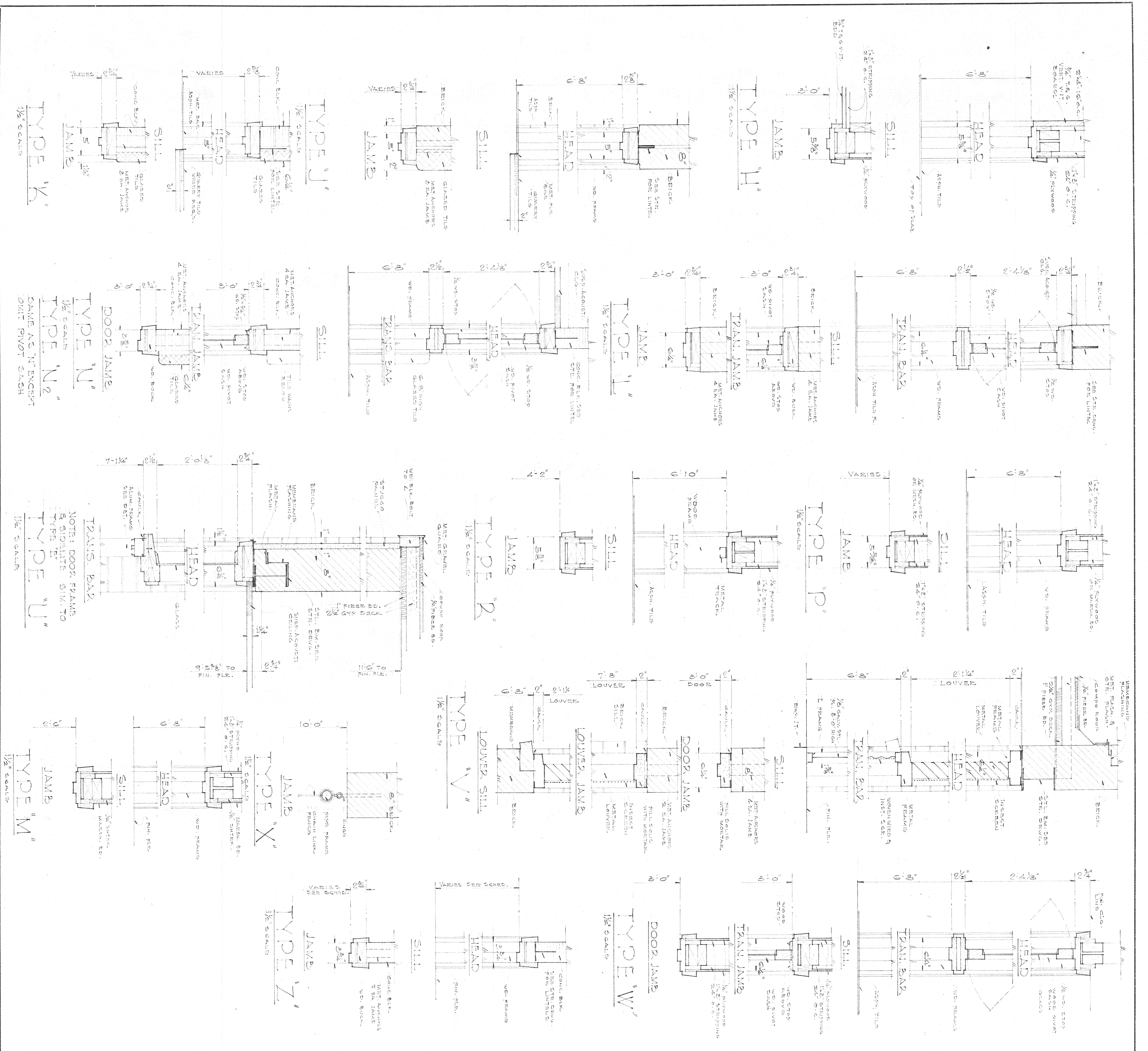

ELEMENTRY SCHOOL.
 JUNIOR HIGH SCHOOL.
 STAMMANY HIGH SCHOOL.
AUGUST PEREZ & ASSOCIATES
 ARCHITECTS - 419 -
 ST. TAMMANY PARISH SCHOOLS SUDDELITA
 august peretz jr.
 horace e. trepanier
 harry baker smith
 SHEET NO. 606
 A-22
 1/2" SCALE

SUSPENDED CEILING
 DETAILS

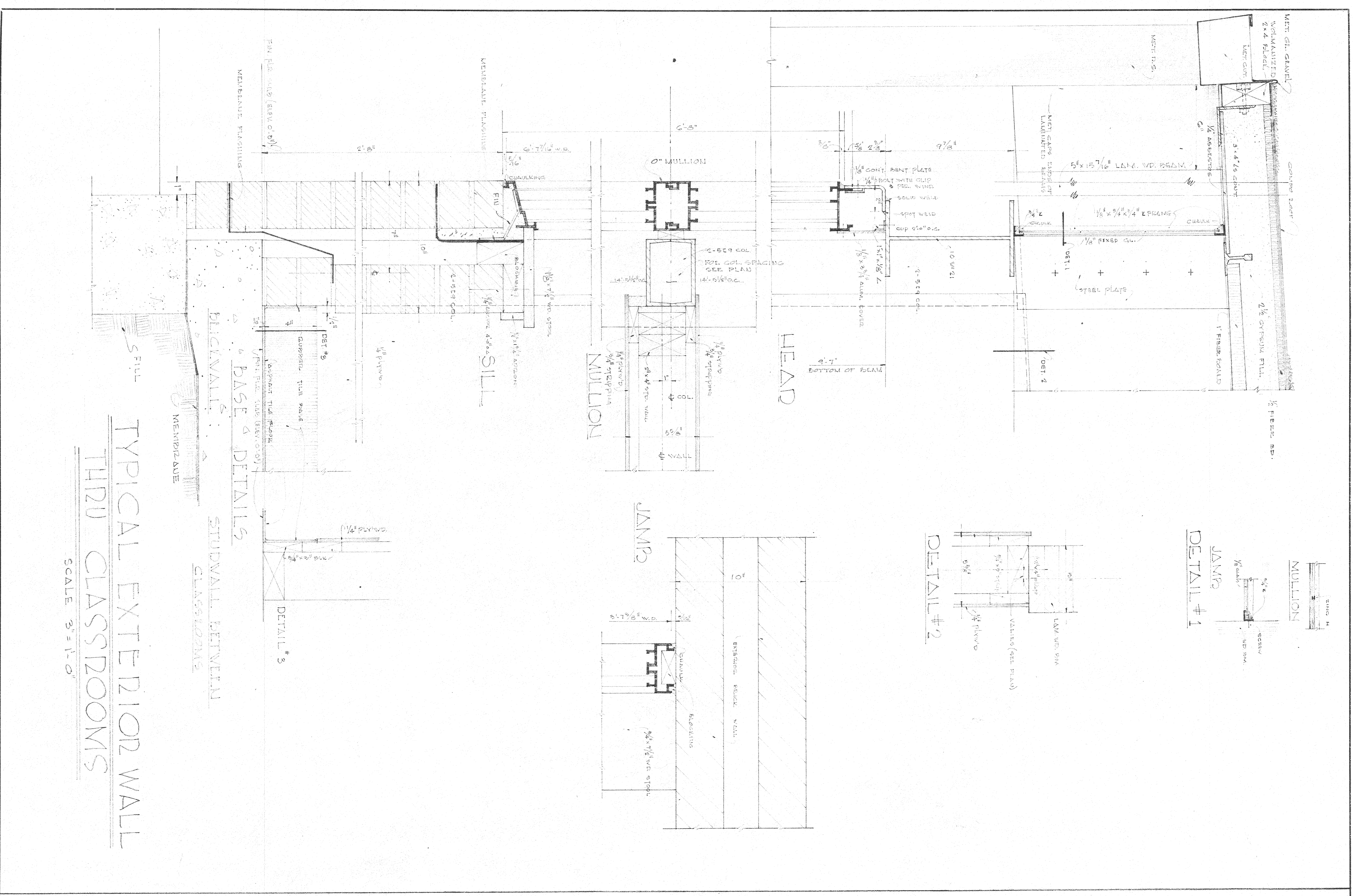

TYPICAL EXTERIOR WALL
THIRD CLASSROOMS
SCALE 3/8"=1'-0"

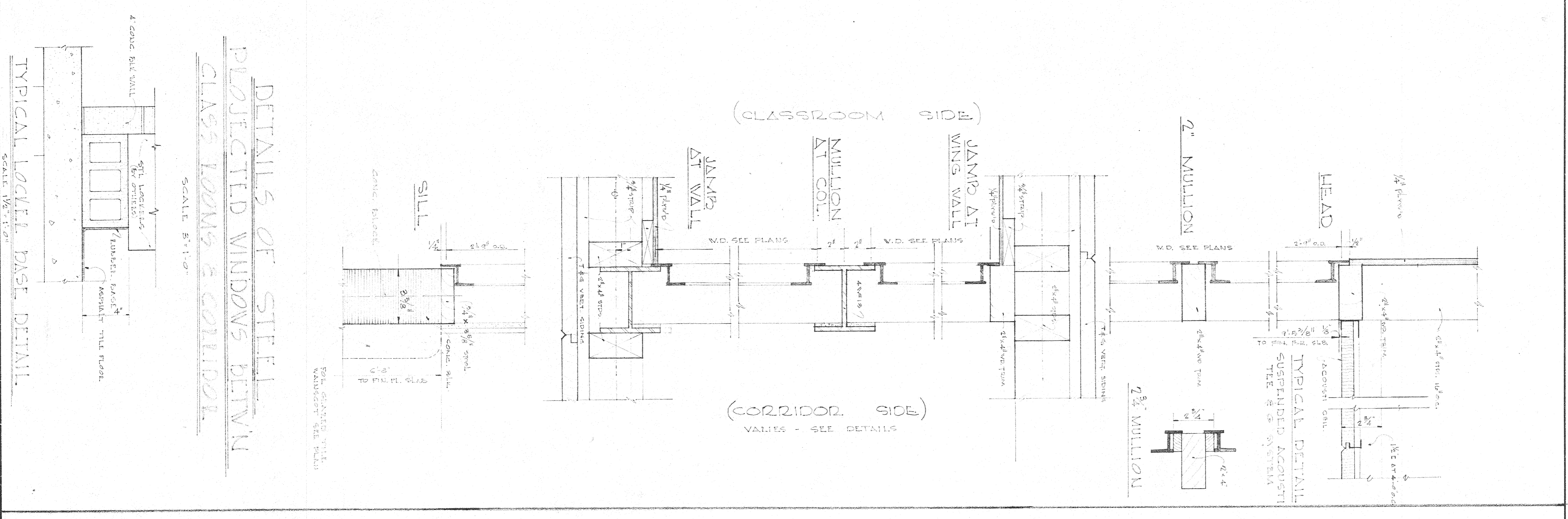

DETAILS OF STEEL
PROJECTED WINDOWS BETWEEN
CLASS ROOMS & CORRIDOR
SCALE 3/8"=1'-0"

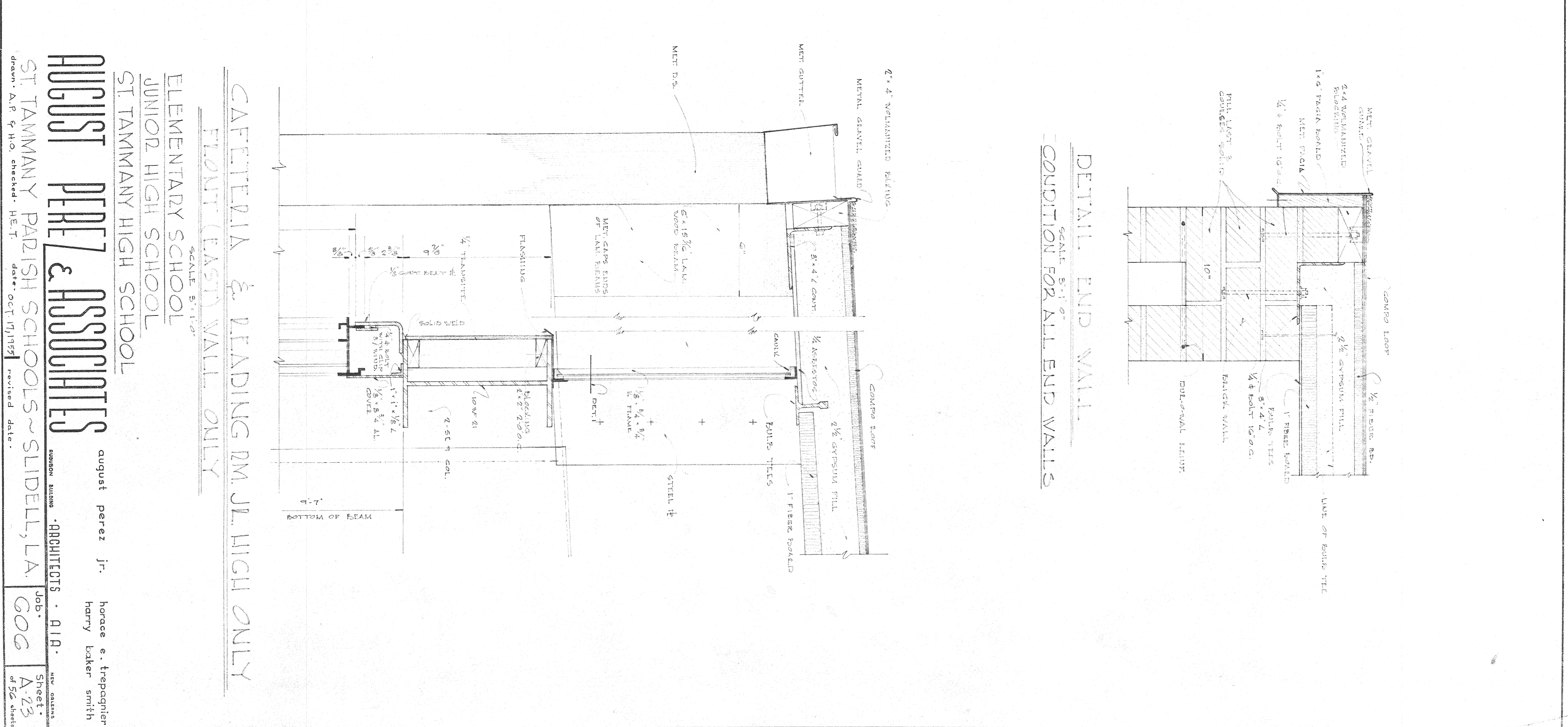

DETAIL END WALL
SCALE 3/8"=1'-0"
CONDITION FOR ALL END WALLS

CAFETERIA & READING RM. HIGH ONLY
FRONT (EAST) WALL ONLY
SCALE 3/8"=1'-0"
ELEMENTARY SCHOOL
JUNIOR HIGH SCHOOL
ST. TAMMANY HIGH SCHOOL
AUGUST PEREZ & ASSOCIATES
august peres jr.
horace e. trepacquier
harry baker smith
ST. TAMMANY PARISH SCHOOLS - SLIDELL, LA
Job # 606
A-23
Street
NEW ORLEANS
LA 70112

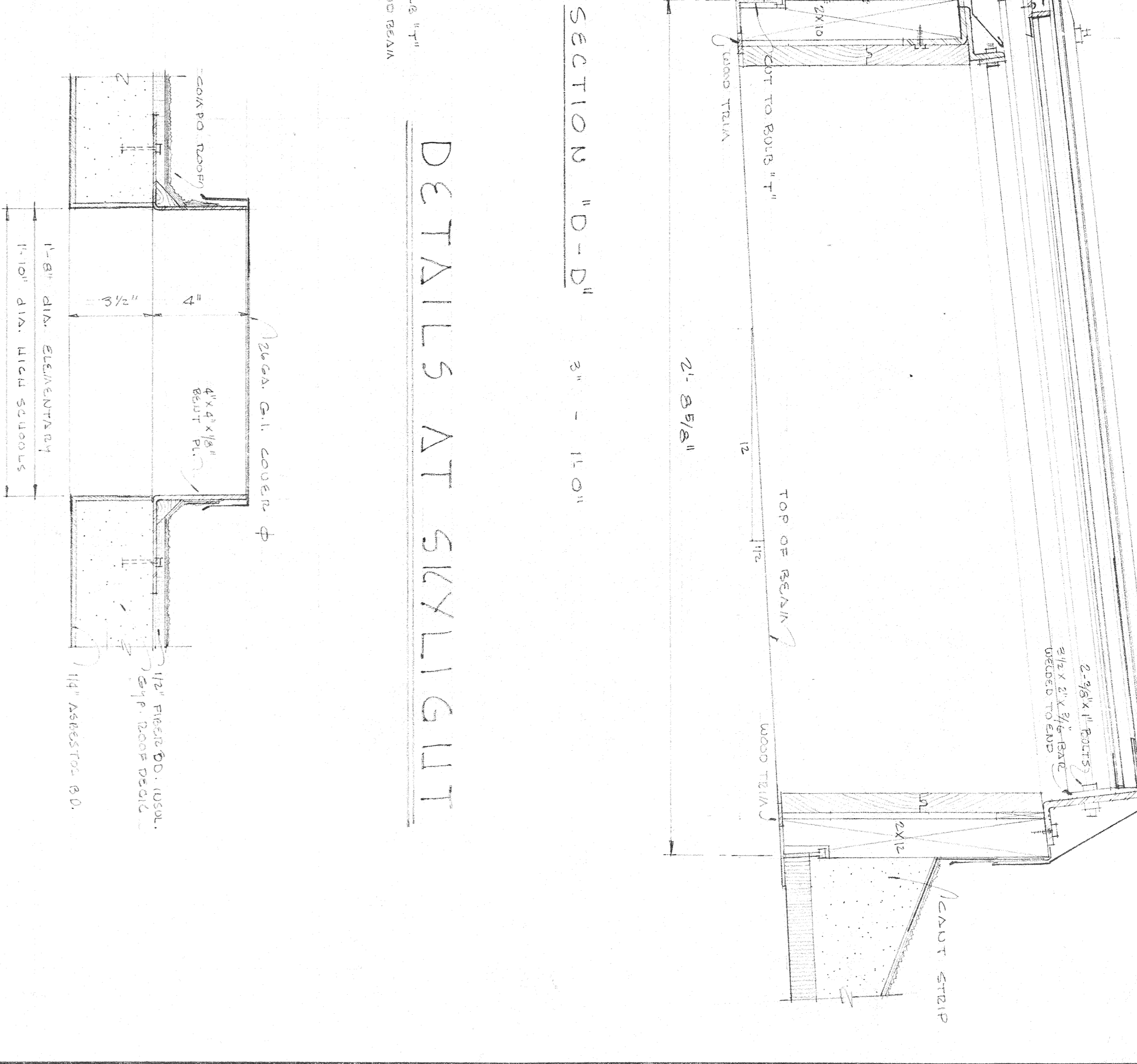
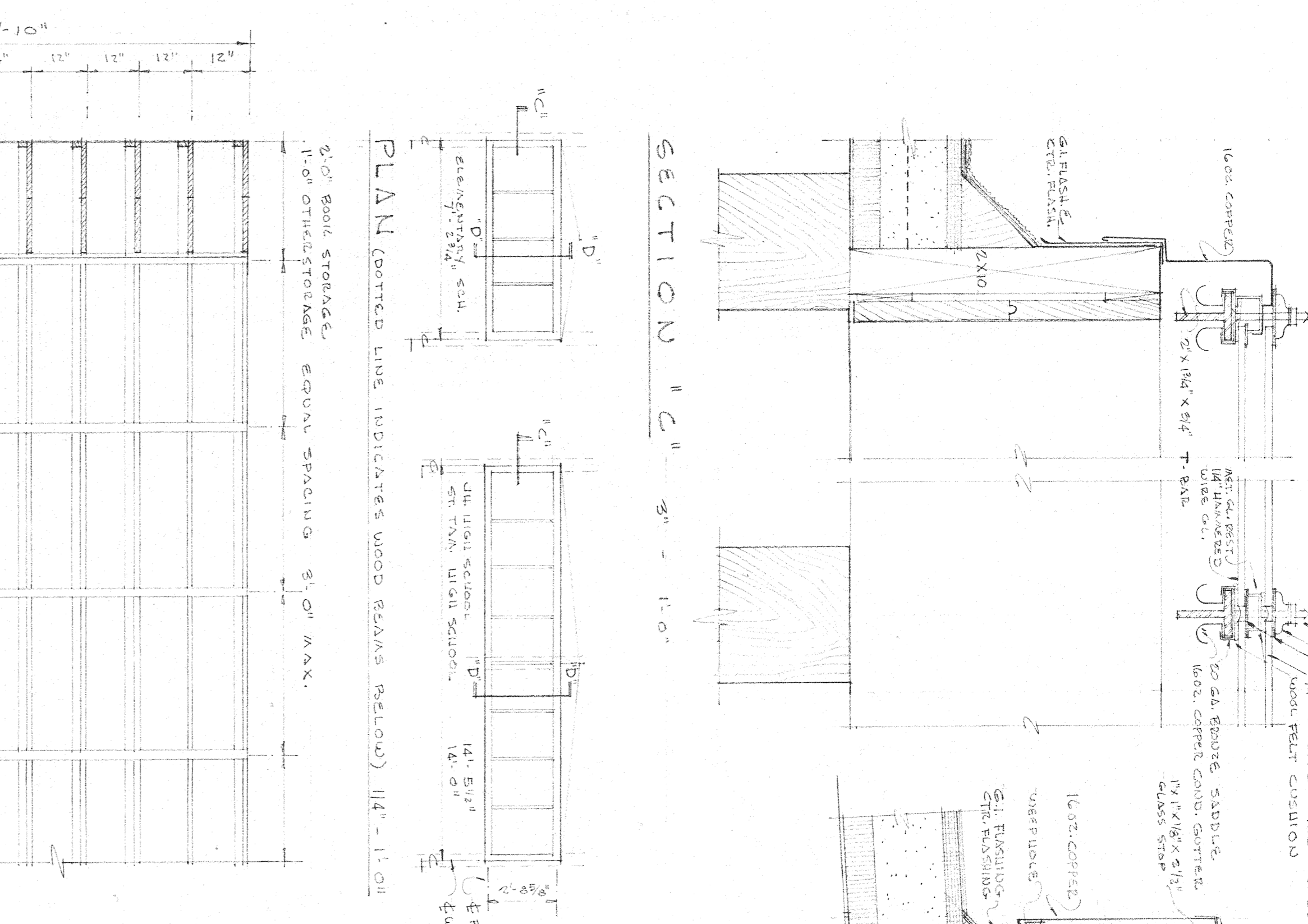
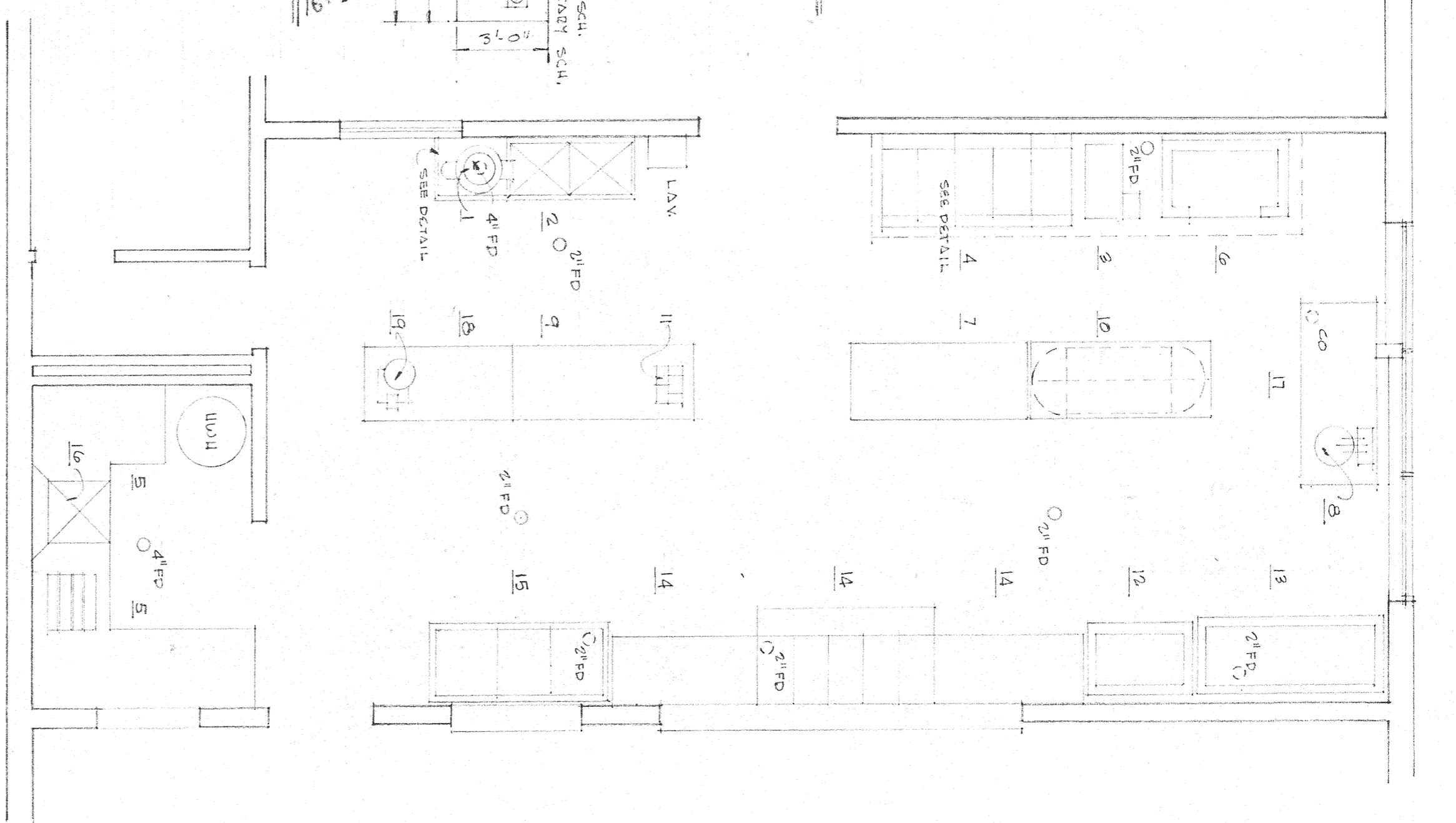
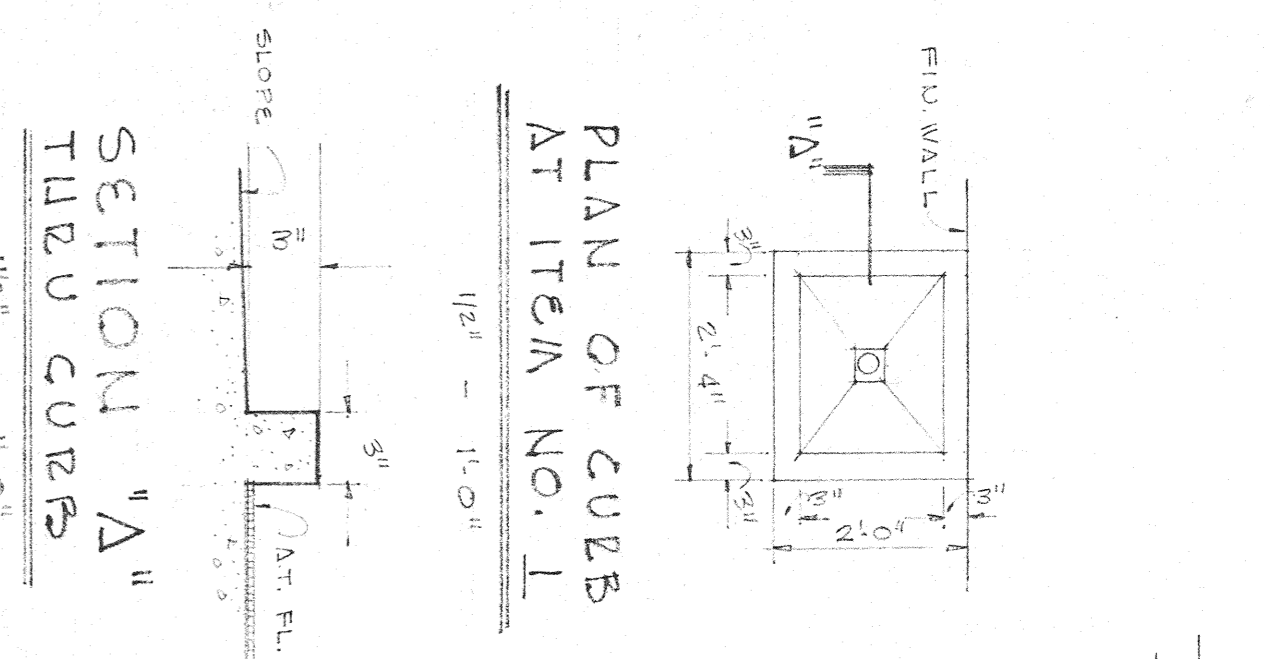
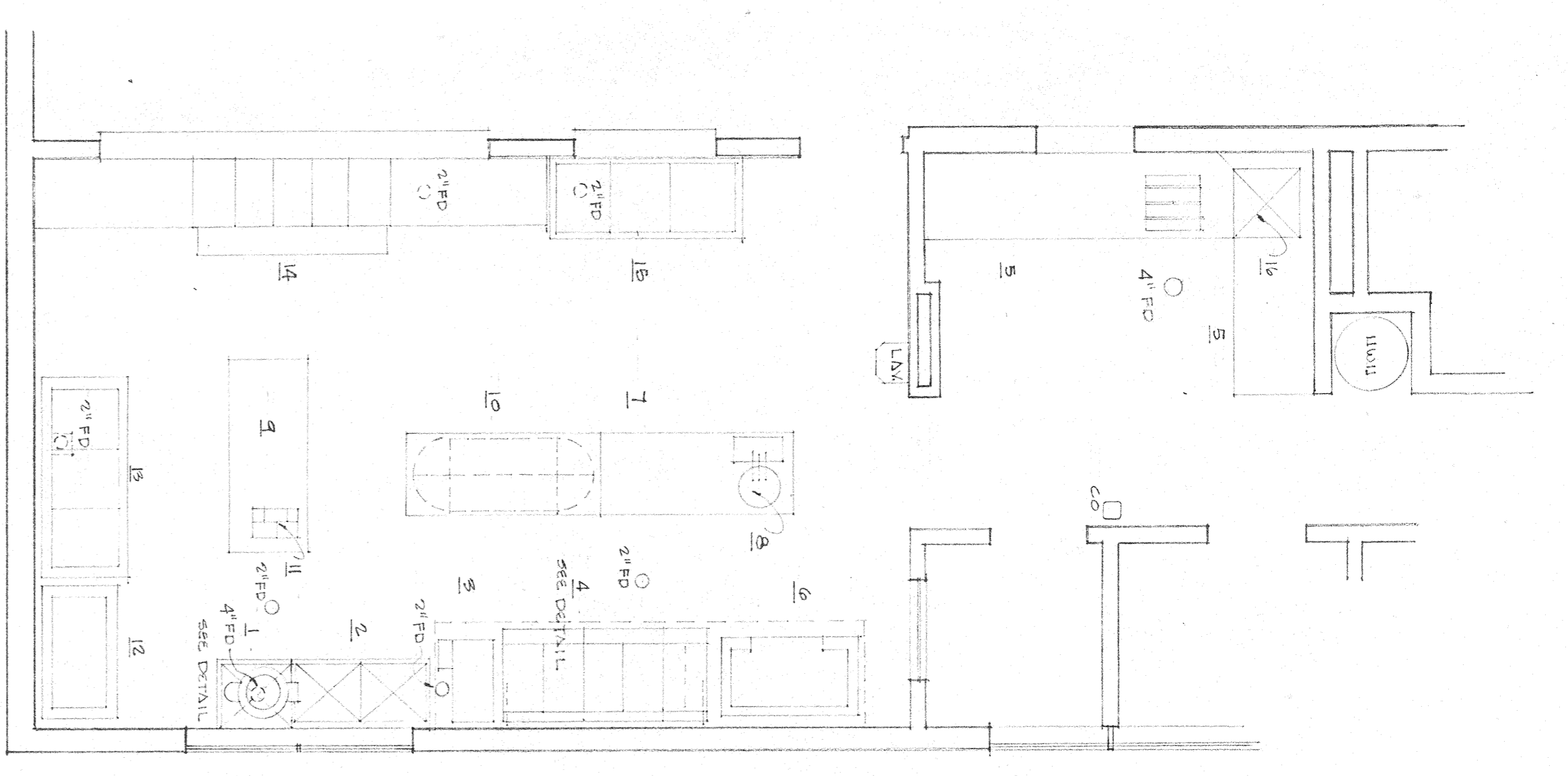

ELEMENTARY SCHOOL KITCHEN
 JUNIOR HIGH SCHOOL KITCHEN
 KITCHEN EQUIPMENT PLAN 1/4" = 1'-0"

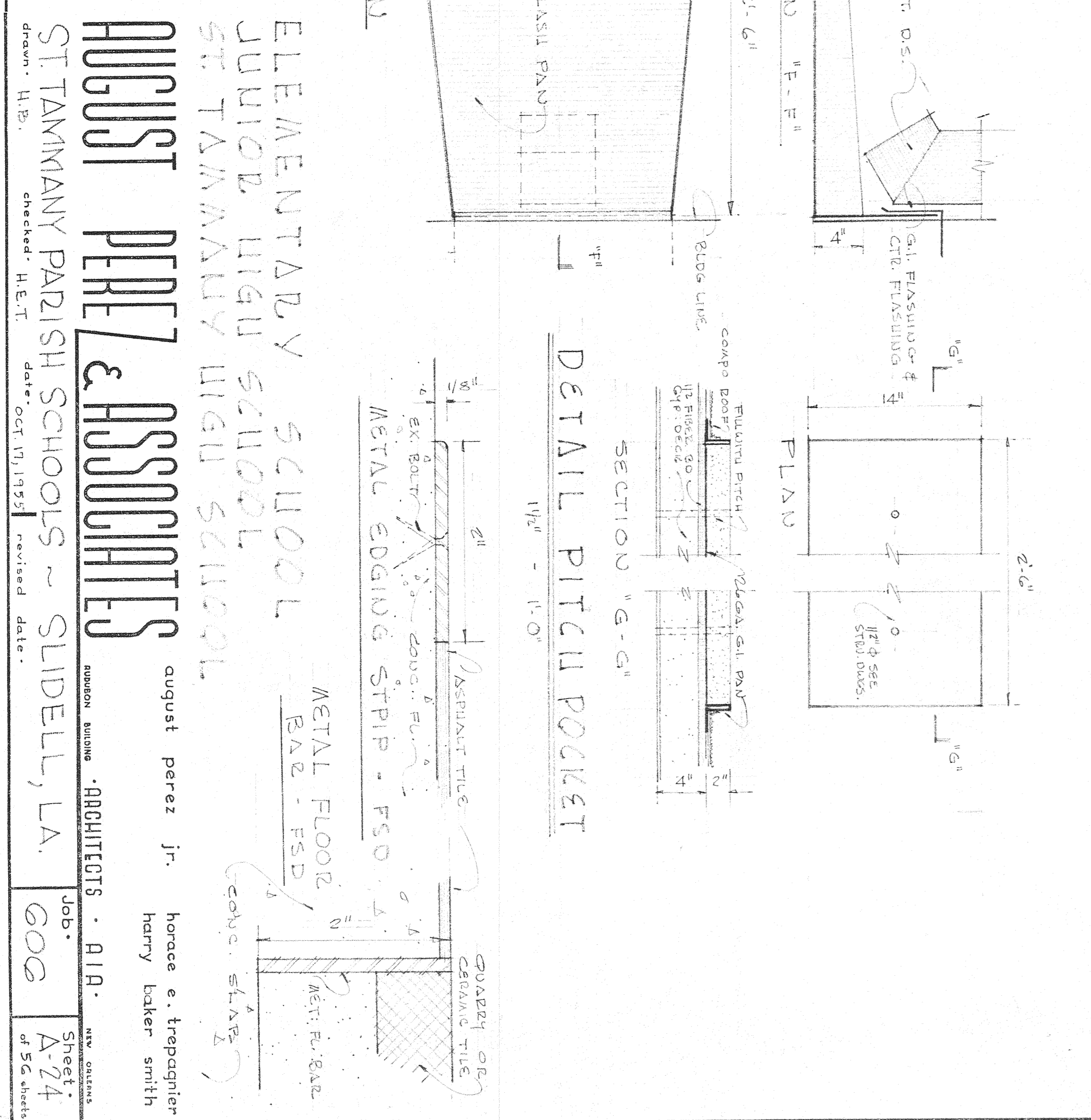
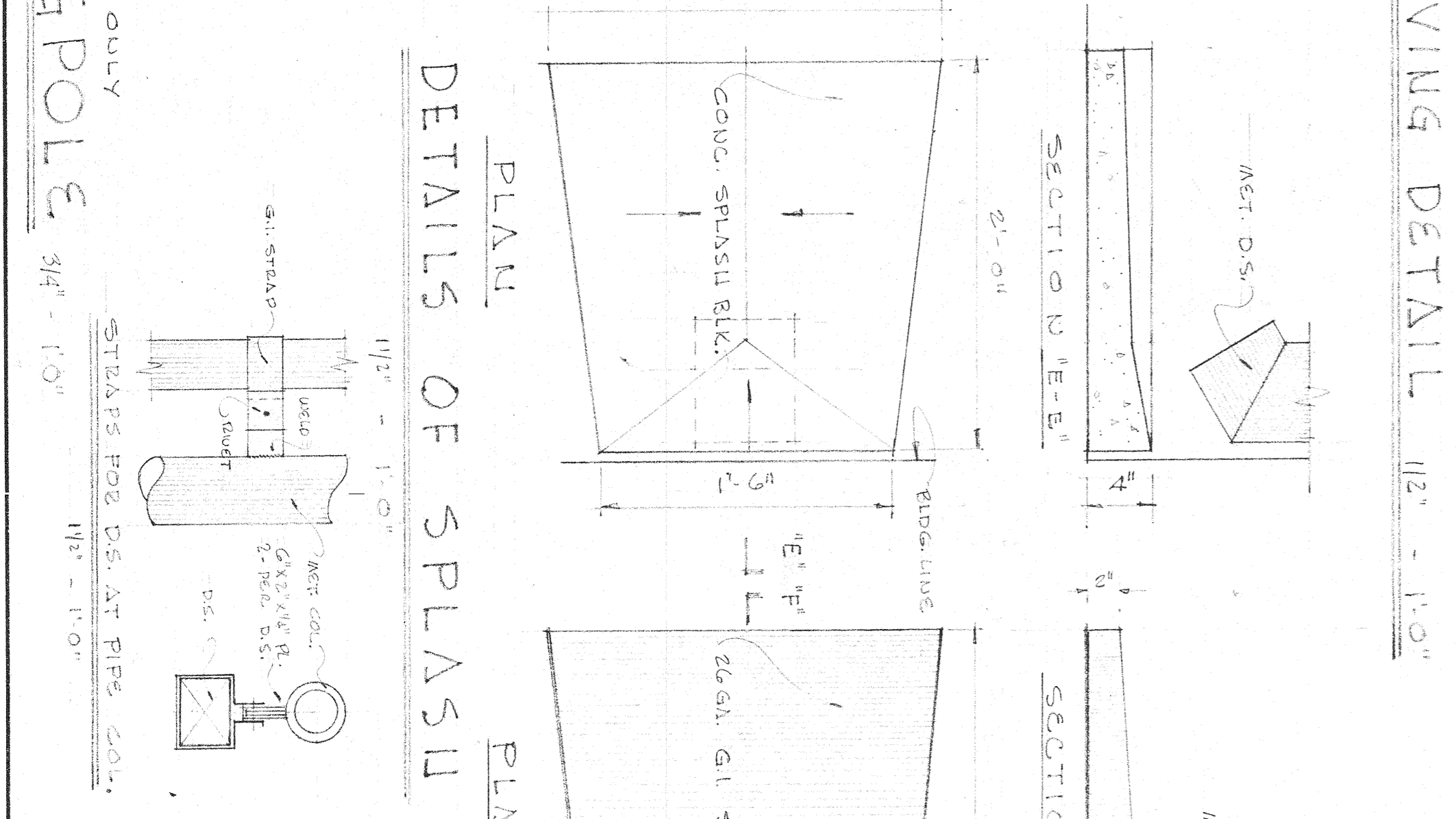
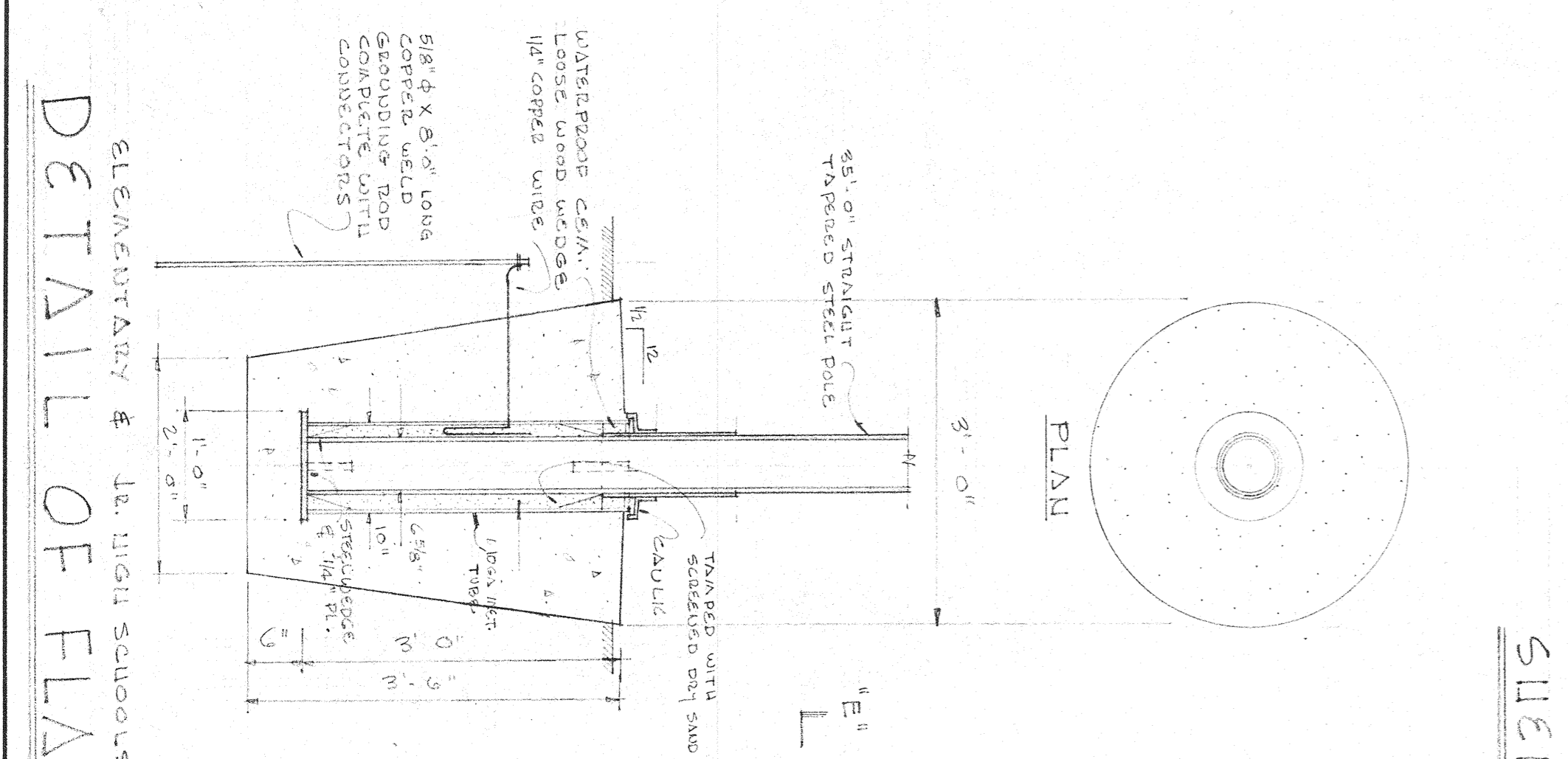
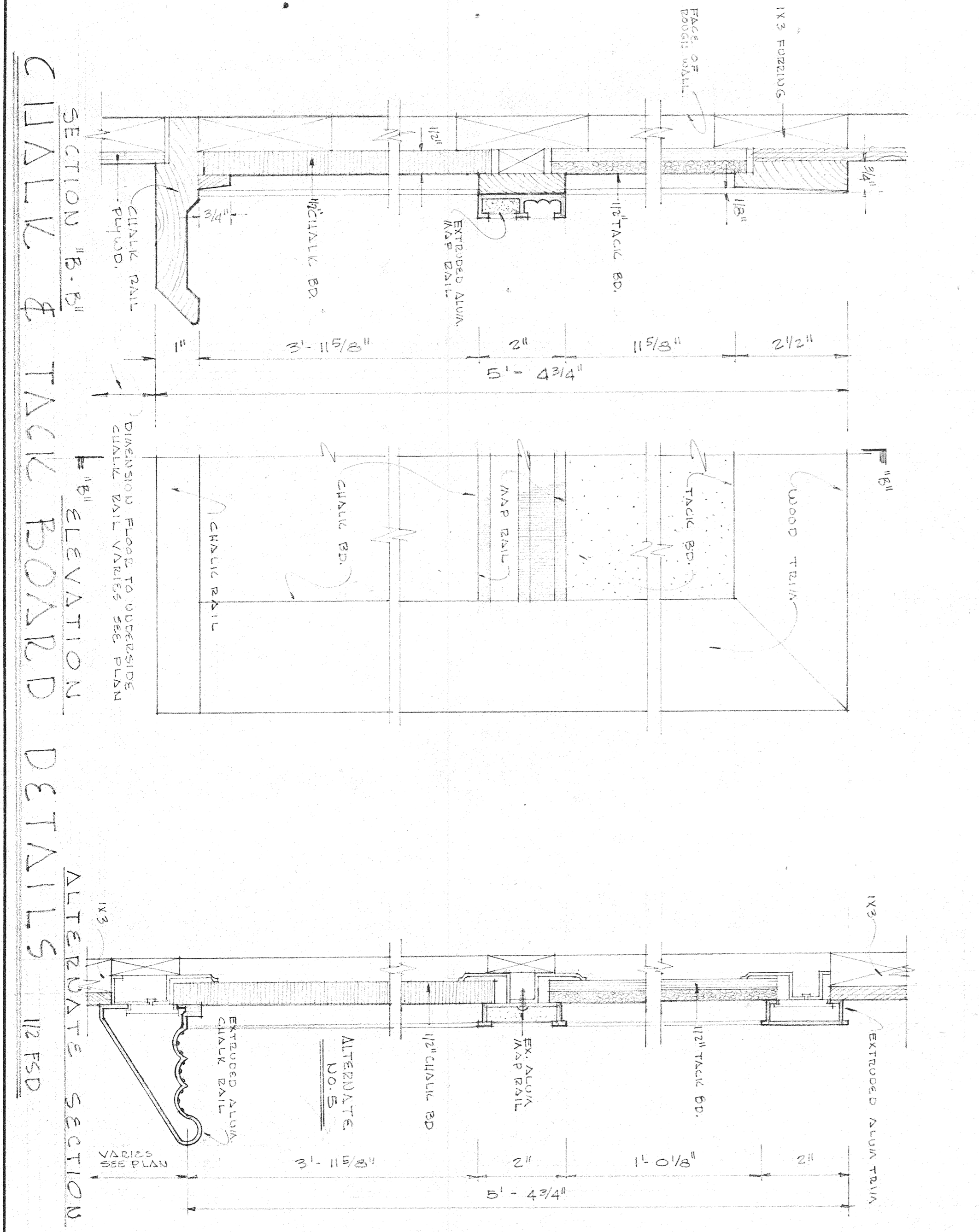
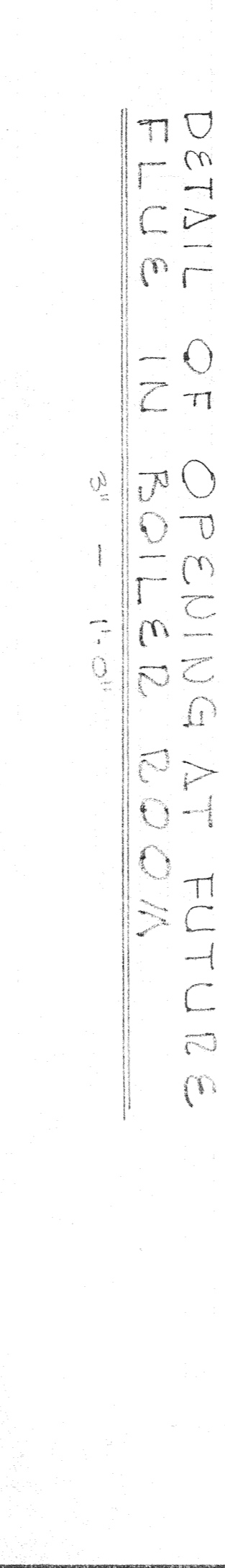
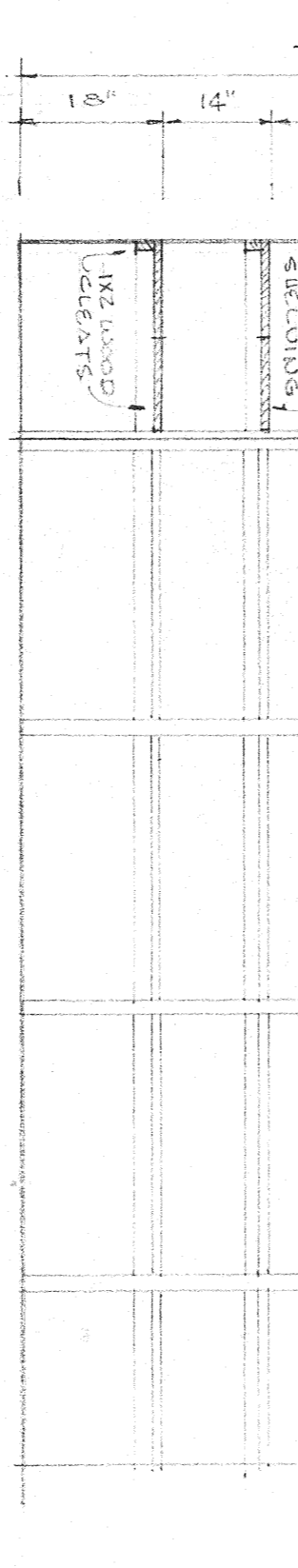

ELEMENTARY SCHOOL
 JUNIOR HIGH SCHOOL
 ST. TAMMANY JUNIOR HIGH SCHOOL
 AUGUST PEREZ & ASSOCIATES
 STAMMANY PARISH SCHOOLS - SLIDELL, LA.
 ARCHITECTS - AIA
 HORACE E. TREMPER
 HARRY LAKER SMITH

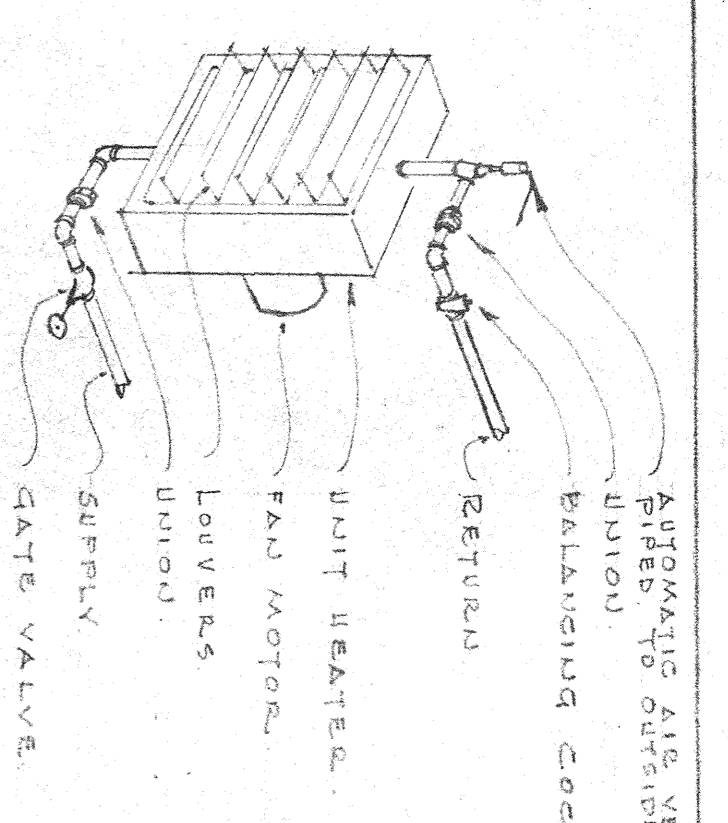

PIPE HOOK-UP AT UNIT HEATERS
 NO SCALE

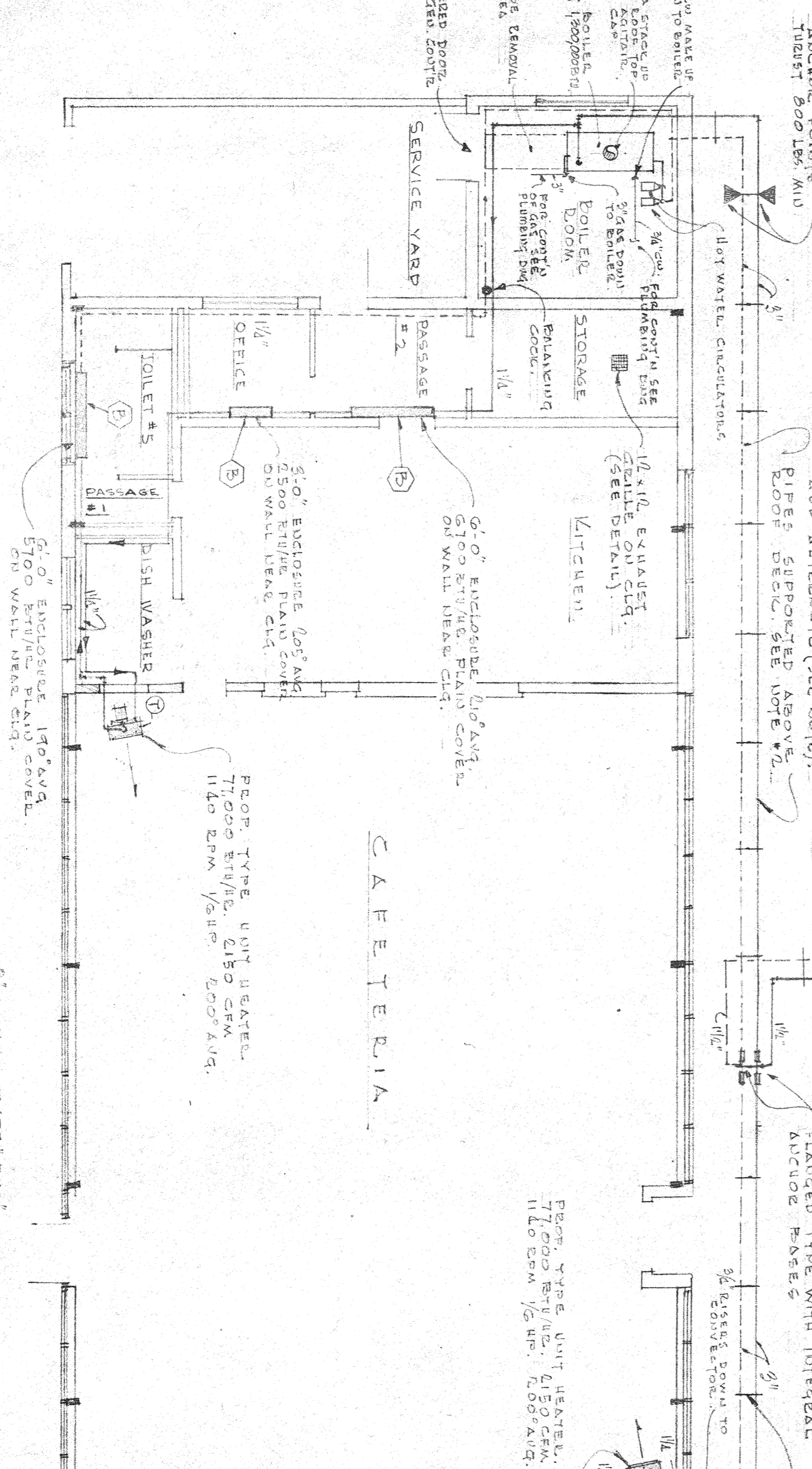
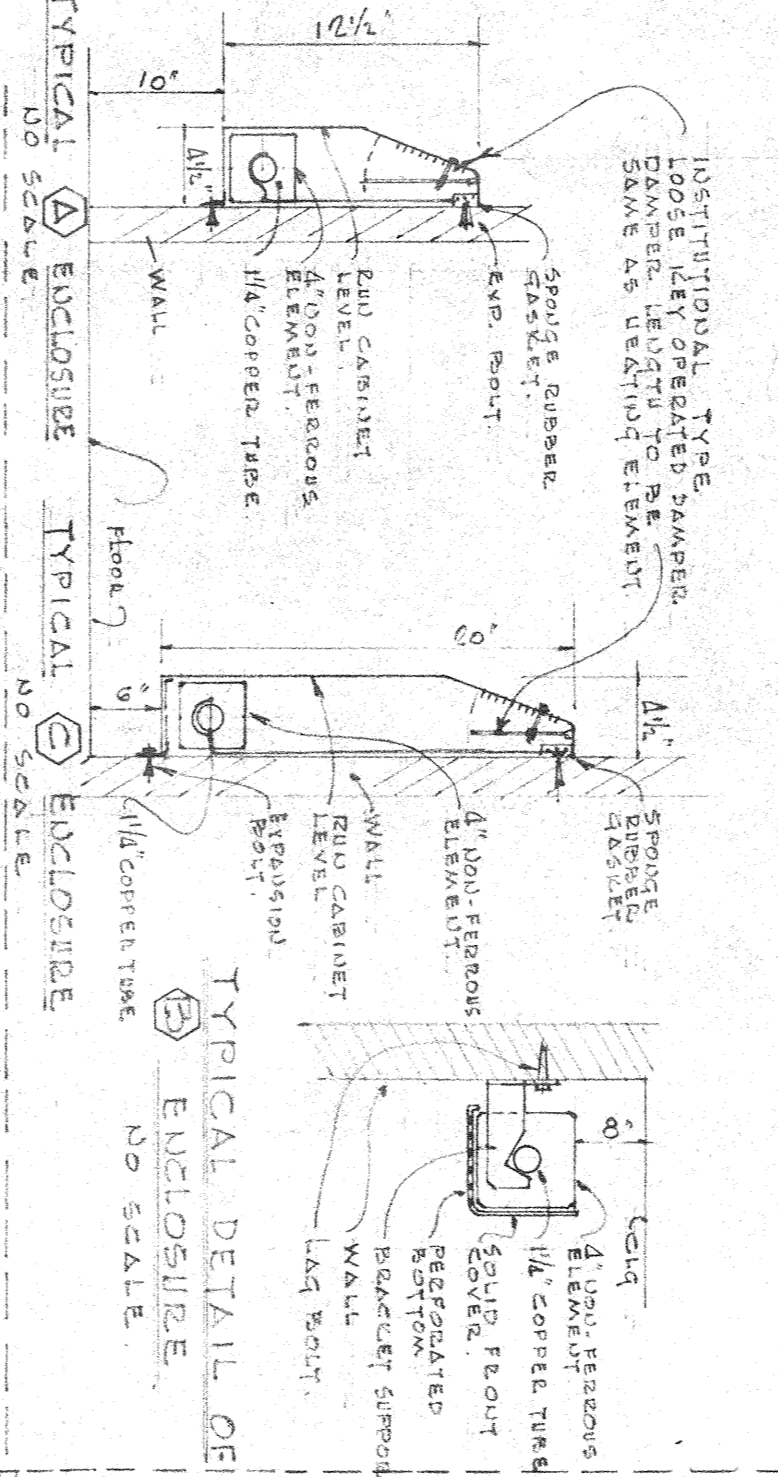
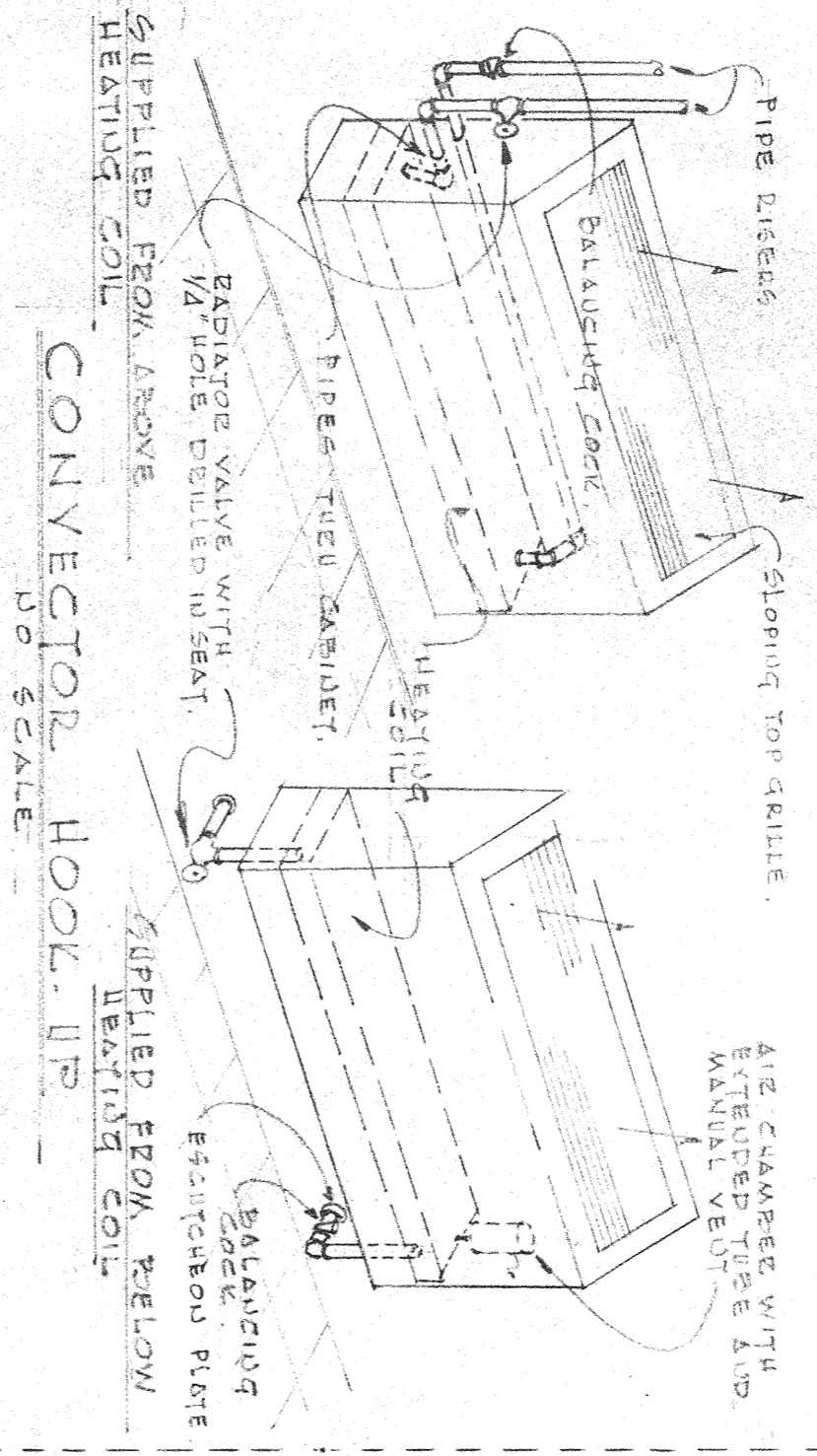

BOILER CONNECTIONS
 NO SCALE

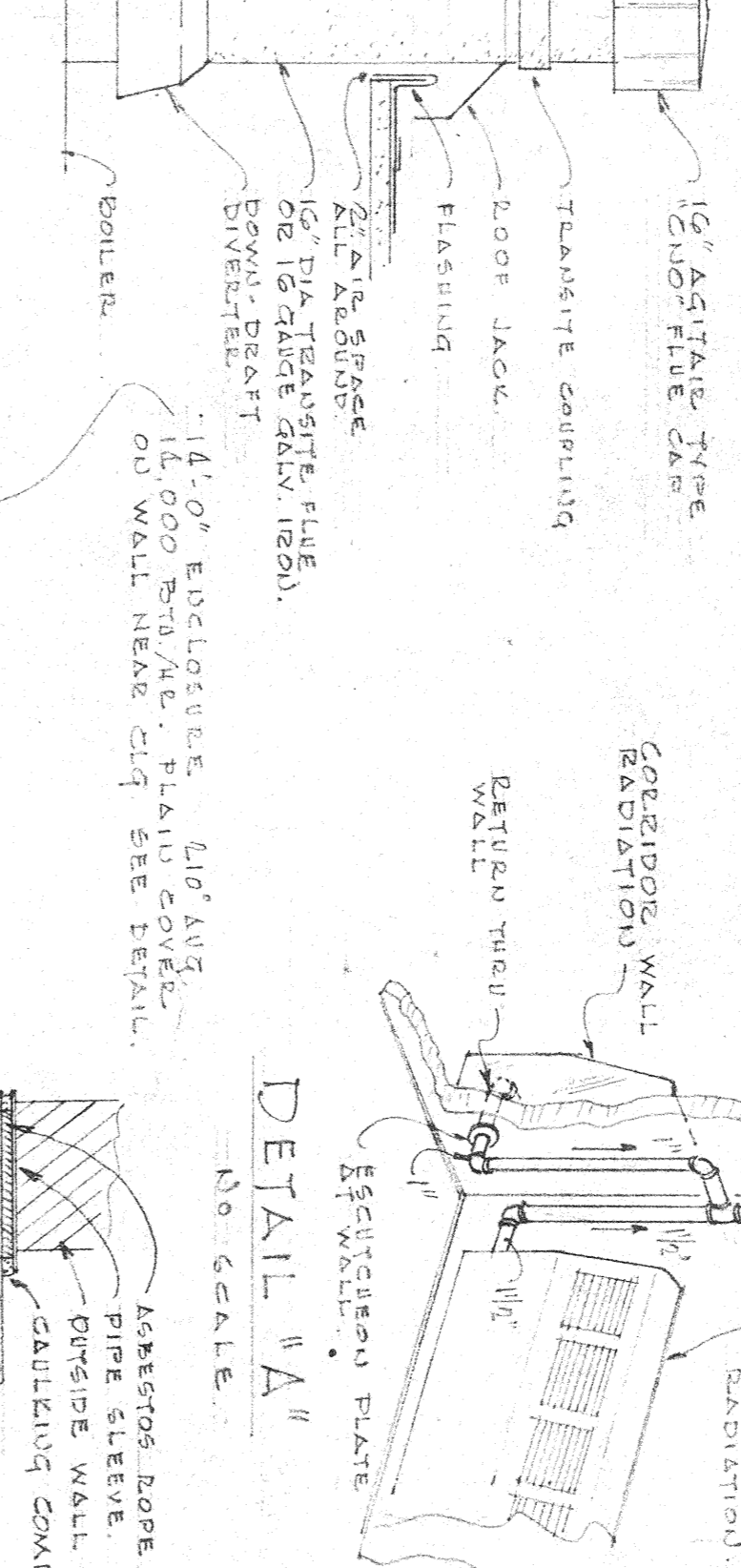

DETAIL OF BOILED FUE
 NO SCALE



DETAIL "A"
 NO SCALE

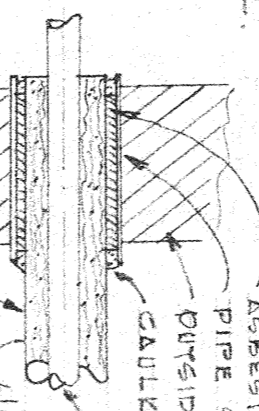

DETAIL "B"
 NO SCALE

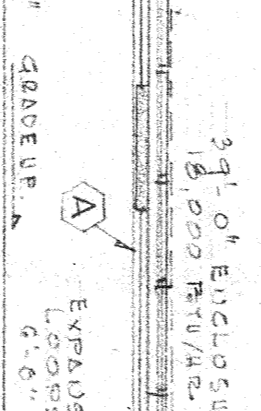

NOTES:
 1. V.W. - denotes mono-flo fittings.
 2. For details of pipe support & hangers see elevations on school building.
 3. Where branch connections are made outside the building and exposed to the weather, aluminum weatherstripping jacket over the pipe insulation.
 4. Classroom, wing including classrooms and toilet area.
 5. Branch connections off of main to be 45° down.
 6. - indicates tabernacular locations.

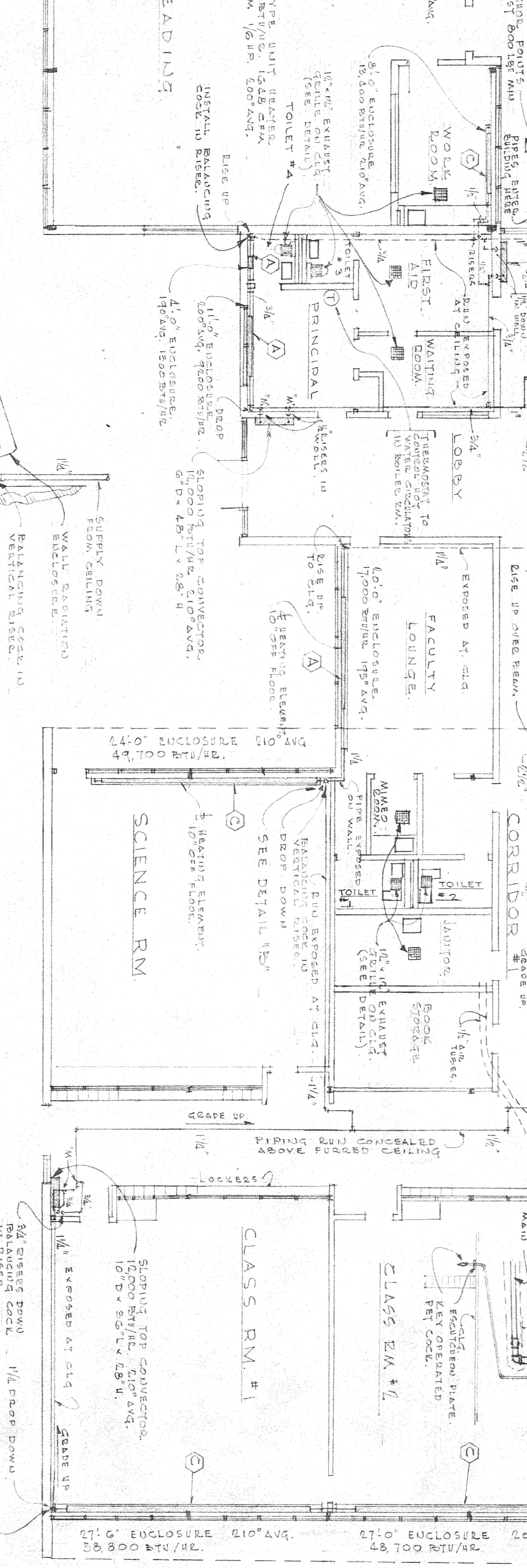

NOTES:
 1. For details of pipe support & hangers see elevations on school building.
 2. Where branch connections are made outside the building and exposed to the weather, aluminum weatherstripping jacket over the pipe insulation.
 3. Classroom, wing including classrooms and toilet area.
 4. Branch connections off of main to be 45° down.
 5. - indicates tabernacular locations.

A. R. SUTZER, JR.
 MECHANICAL ENGINEER
 REGISTERED PROFESSIONAL ENGINEER
 STATE OF LOUISIANA
 REG. NO. 1465
 WARDEN Bldg. - H. E. FULLER

A. R. SUTZER, JR. & ASSOCIATES
 MECHANICAL ENGINEERS
 WARDEN BLDG. - H. E. FULLER

JUNIOR HIGH SCHOOL
August Perez Jr. Architects - P.L.L.C.
ST. TAMMANY PARISH SCHOOLS - SLIDELL, LA.
August Perez Jr. - Architect
harcos & trepanier - Structural Engineer
Henry Eckler Smith - Electrical Engineer

FIGURE	SYMBOL	WASTE	CV	H.W.
WATER CLOSET	WC	4"	1"	1/2"
URINAL	UR	2"	3/4"	3/4"
LAVATORY	LAV	1 1/2"	1/2"	3/4"
SERVICE SINK	SS	3"	3/4"	3/4"
SINK	S	2"	1/2"	3/4"
DRINKING FOUNTAIN	DF	1 1/2"	1/2"	3/4"

NOTES:
 1. SHOWING STORES ON ALL FIXTURES NOT FURNISHED WITH
 2. INTERIOR STORES WATER TO LAVATORIES IN KITCHEN AND
 3. DRINKING FOUNTAIN HEIGHT TO BE SET IN ACCORDANCE
 4. TO ARCHITECT'S INSTRUCTIONS.

SYMBOL	EXPLANATION	SYMBOL	EXPLANATION
S	SINK	VC	VENT LINE
CV	COLD WATER	F.D.	FLOOR DRAIN
H.W.	HOT WATER	H.D.	HOLE DRAIN
G	GAS LINE	N.C.	NO CHANGES TO AIR

NOTE "A"
 LABORATORY TABLE SINK AND COUNTER TOP SINKS
 TO BE SET IN ACCORDANCE WITH ARCHITECT'S
 CONTRACTOR SHALL FURNISH AND CONNECT TO
 CONTRACTOR'S SINKS IN "A" AND "B" CORRIDORS.

NOTE:
 CLASS ROOM WING INCLUDING
 CLASS ROOM SLIDING AND CORRIDORS
 IS AN ASB ALTERNATE

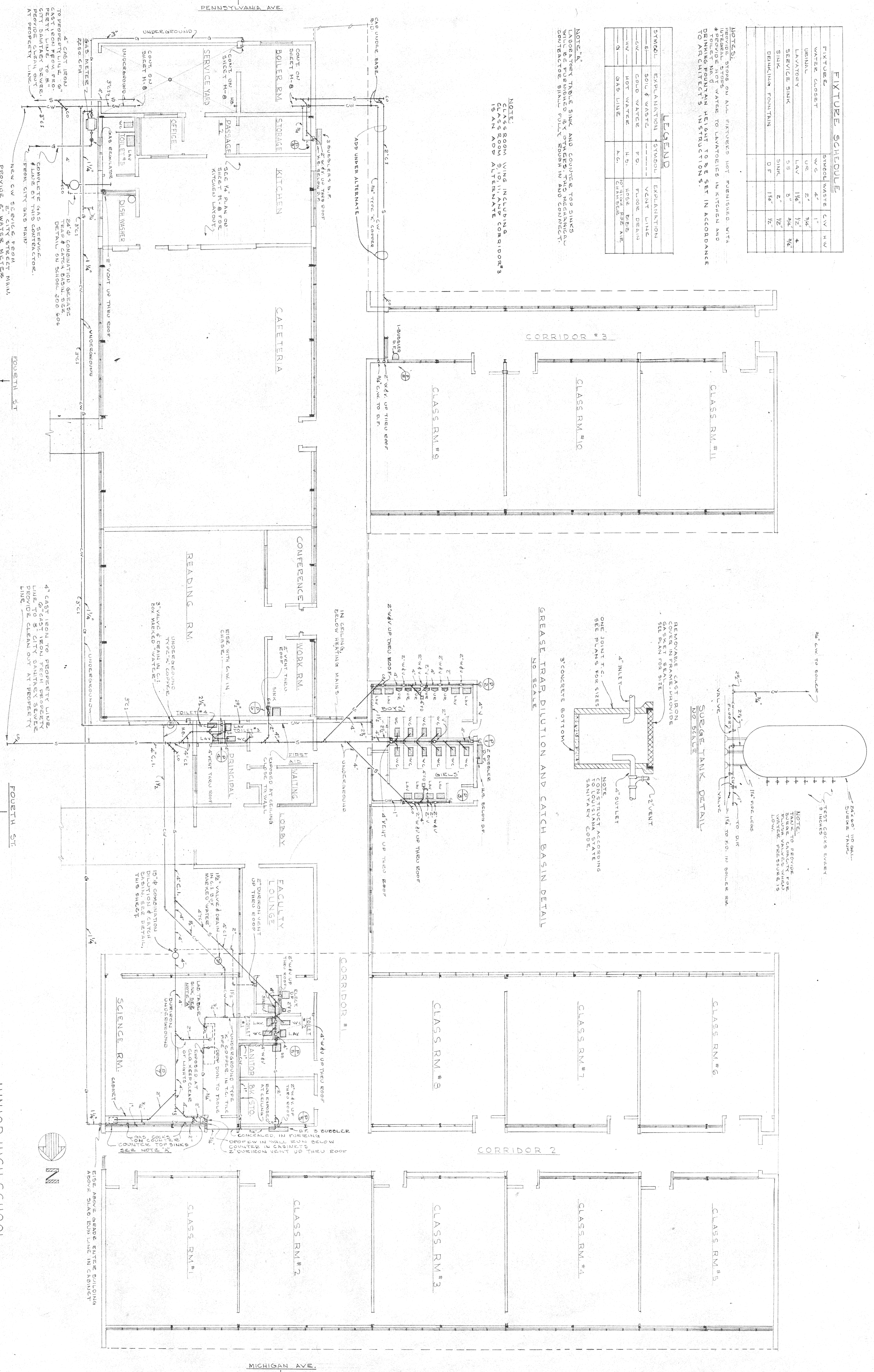

SURGE TANK DETAIL
 NO SCALE

GREASE TRAP DILUTION AND CATCH BASIN DETAIL
 NO SCALE

FLOOR PLAN
 PLUMBING
 SCALE 1/8" = 1'-0"

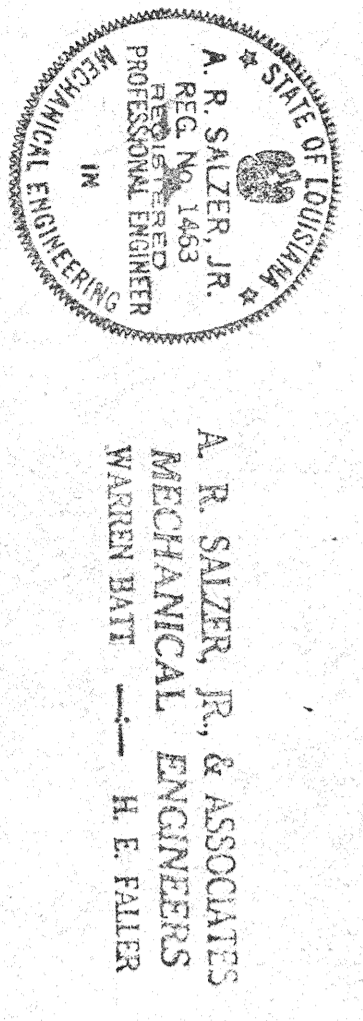

A. R. SALZER, JR. & ASSOCIATES
 MECHANICAL ENGINEERS
 WARREN BART H. E. PILER

JUNIOR HIGH SCHOOL
 AUGUST PERZ & ASSOCIATES
 ST. TAMMANY PARISH SCHOOLS - SLIDELL, LA.
 DRAWN BY M.E.
 DATE OCT. 17, 1955

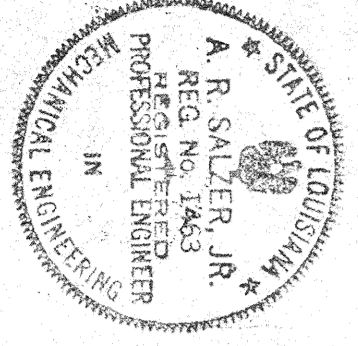

A. R. SALZER, JR. & ASSOCIATES
MECHANICAL ENGINEERS
WARREN BAIT — H. E. FALLER

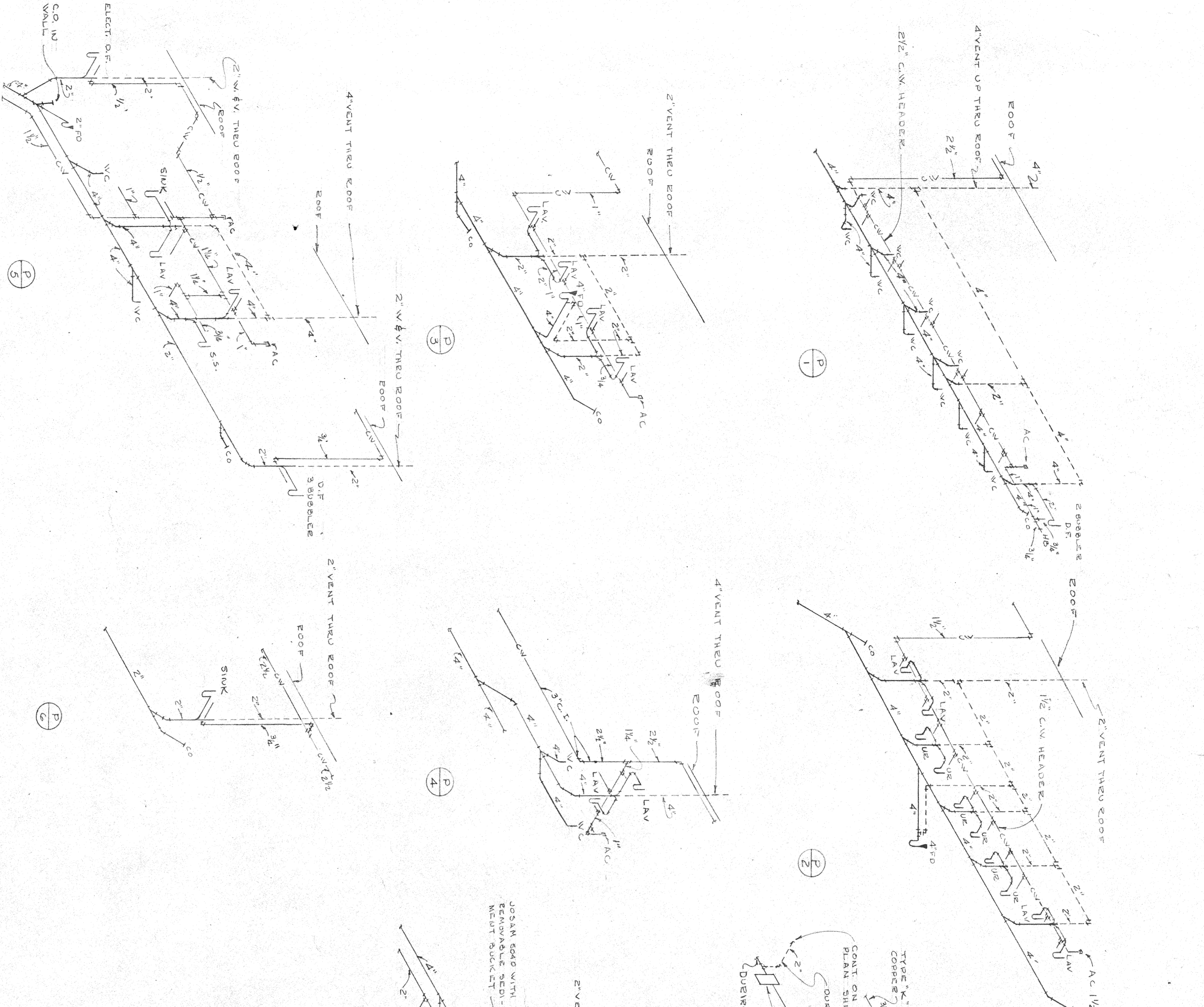

PLUMBING RISER DIAGRAMS
NO SCALE

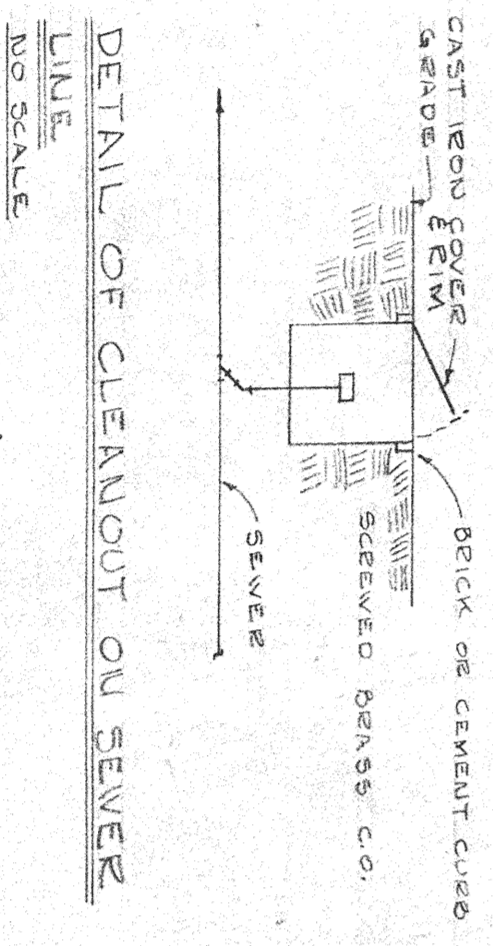

DETAIL OF CLEANOUT ON SEWER LINE
NO SCALE

SCHEDULE OF KITCHEN EQUIPMENT			
NO.	EQUIPMENT	WASTE LINE	C.V. GAS.
1.	REFRIG.	1/2"	1/2"
2.	SINK	1/2"	3/4"
3.	STEAMER	2"FB	1/2"
4.	RANGE BATTERY	2"FB	1/2"
5.	OVEN	2"FB	1"
6.	REFRIGERATOR	2"FB	1"
7.	BEVERAGE COOLER	2"FB	1"
8.	DISH WASHER	1/2"	1/2"
9.	PRE-WASH SINK	1/2"	1/2"

- NOTES:
1. PROVIDE 1 1/2" GAS HEADER AT REAR OF RANGE BATTERY. PROVIDE 180° HW AT DISHWASHER WITH STOP IN LINE. JOGAM, WARE, OR EQUIP. PROVIDE DISHWASHER THERMOSTAT.
 2. THIS CONTRACTOR SHALL VERIFY THE EXACT LOCATION, SERVICE & SIZE OF ALL EQUIPMENT SHOWN ON THIS PLAN. ALL EQUIPMENT SHALL BE FULLY AND COMPLETELY ROUGH IN AND CONNECT ALL EQUIPMENT.
 3. ALL EQUIPMENT IN WHICH FOOD IS PROCESSED OR STORED SHALL HAVE AN OPEN WASTE CONNECTION THROUGH ANY AIR GAP AS REQUIRED BY THE STATE SANITARY CODE.
 4. PROVIDE STOP ON ALL FIXTURES NOT FURNISHED WITH INTERVAL STOPS.

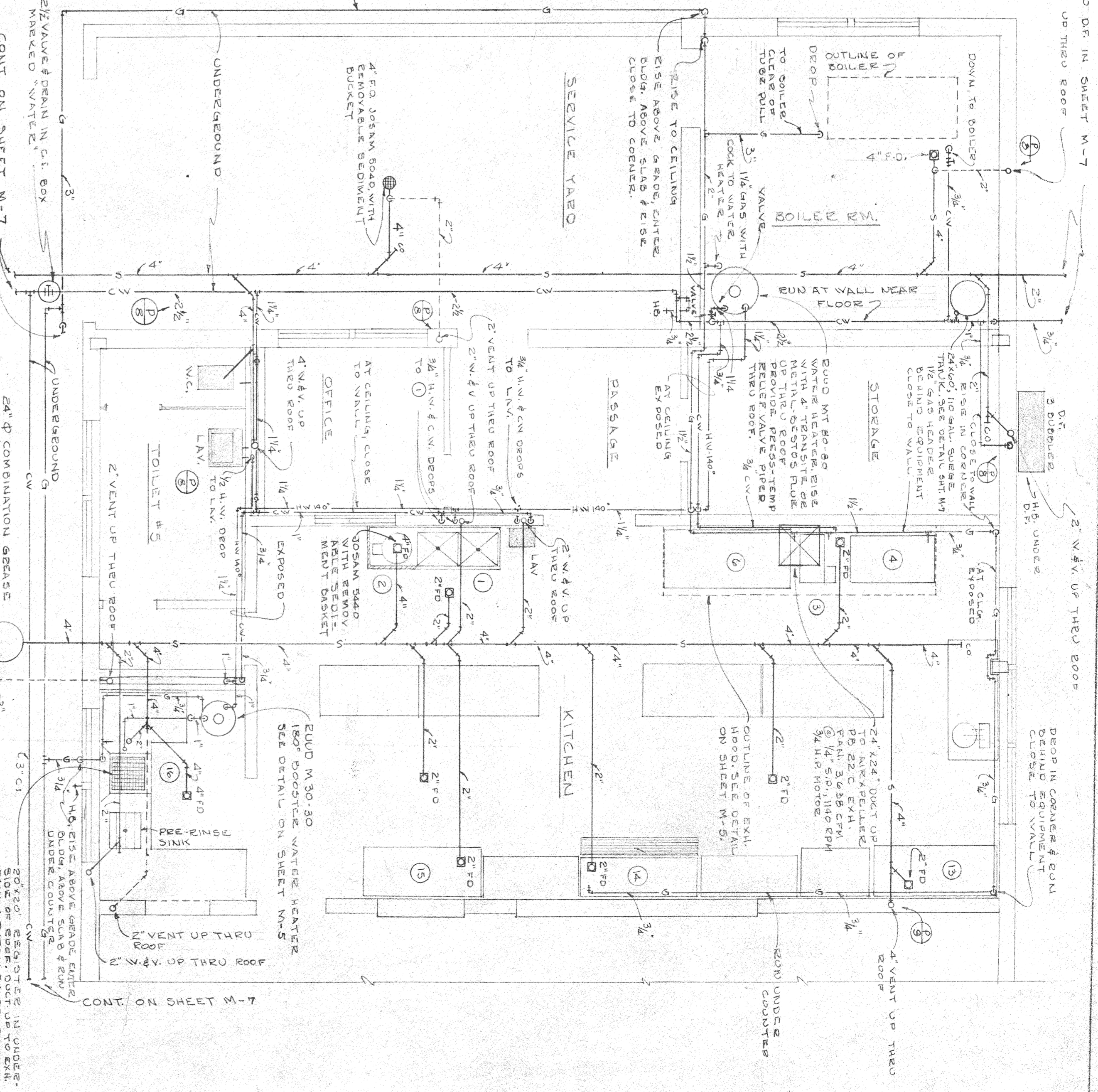

KITCHEN FLOOR PLAN
SCALE: 1/8" = 1'-0"

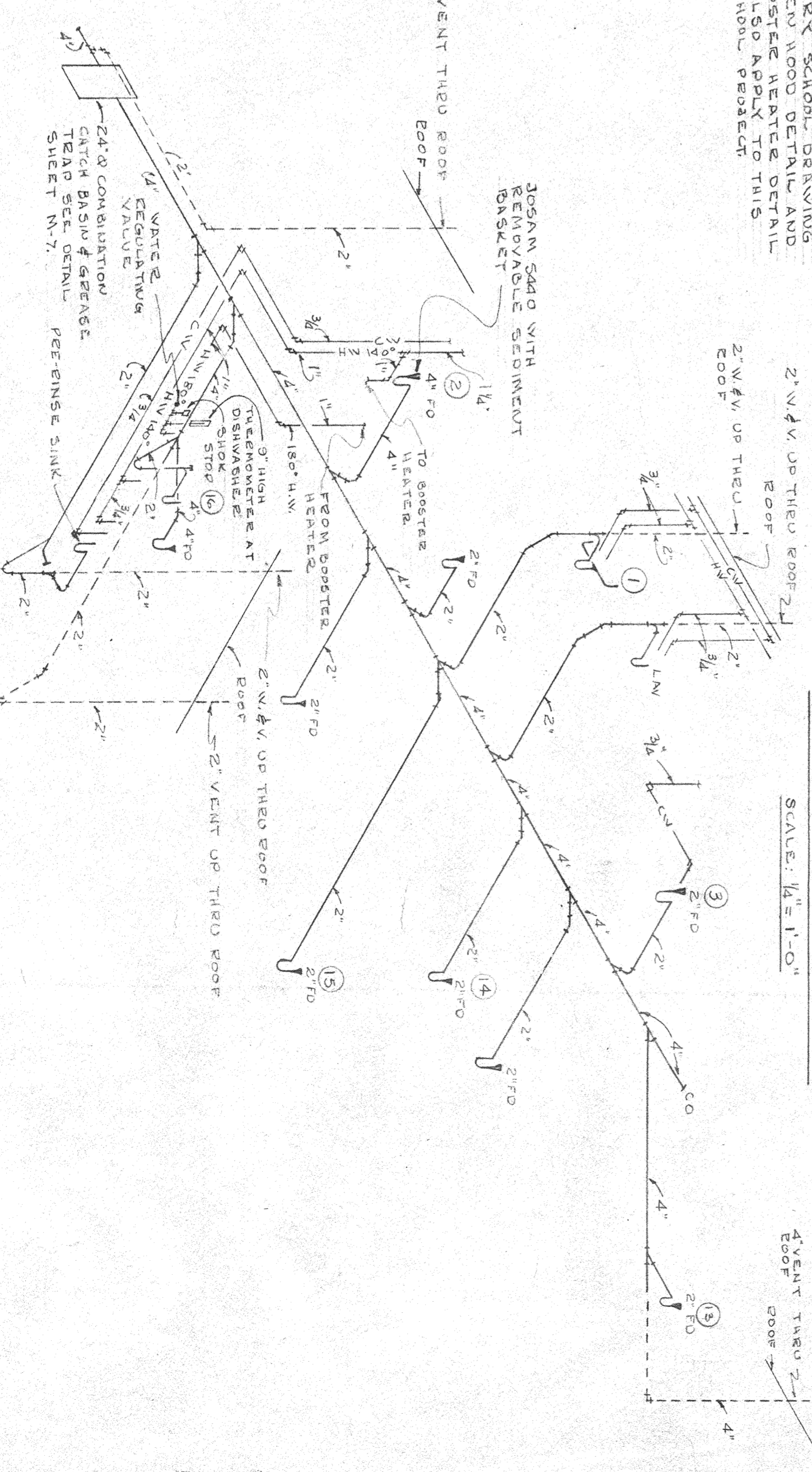

KITCHEN RISER DIAGRAM
NO SCALE

PLUMBING RISERS & DETAILS
SCALE: AS NOTED

JUNIOR HIGH SCHOOL
AUSTIN PEREZ ARCHITECTS
STAMMANY PARISH SCHOOLS SLIDELL, LA
DRAWN: M.E. PROJECTED: W.B. DATE: OCTOBER 1957

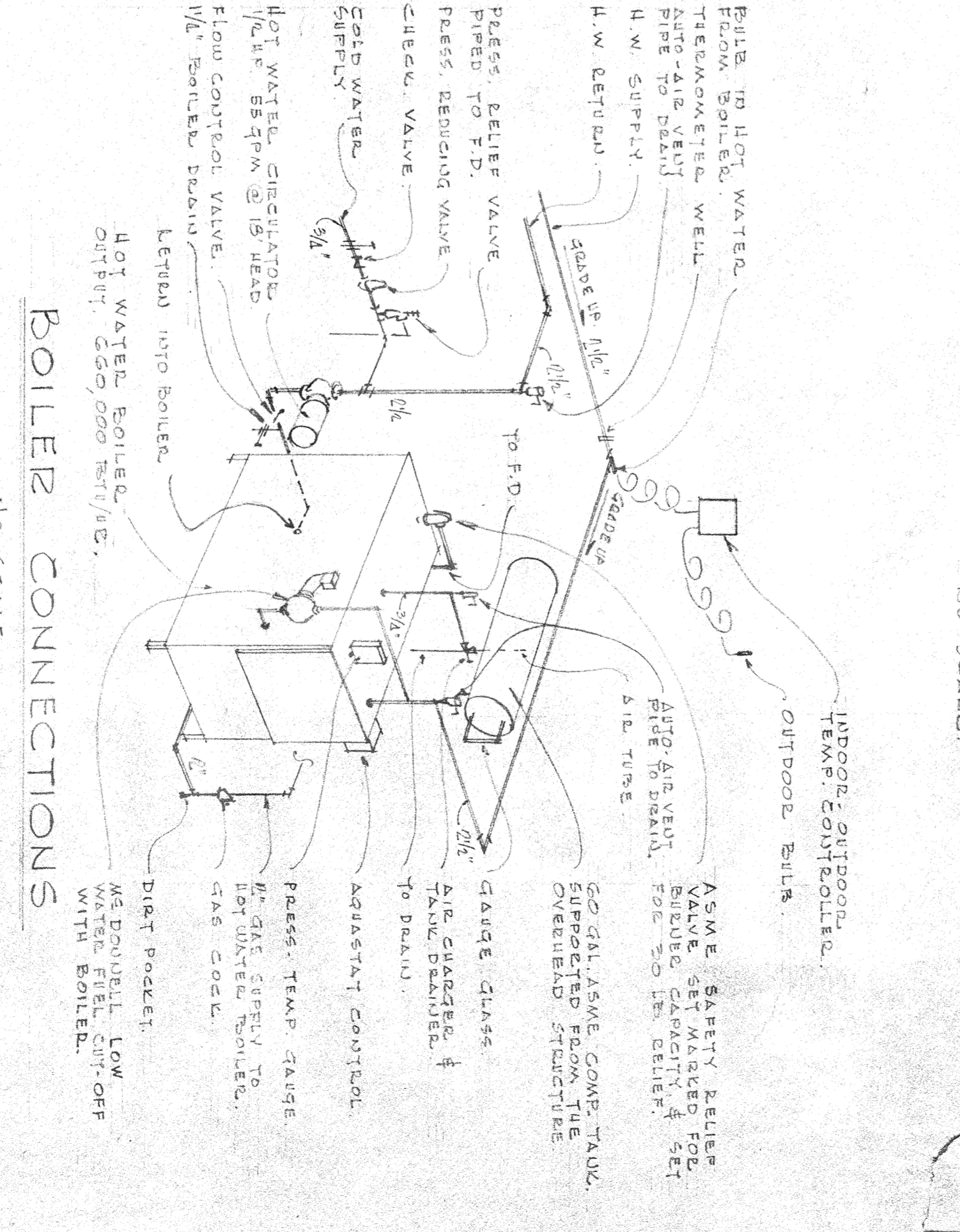
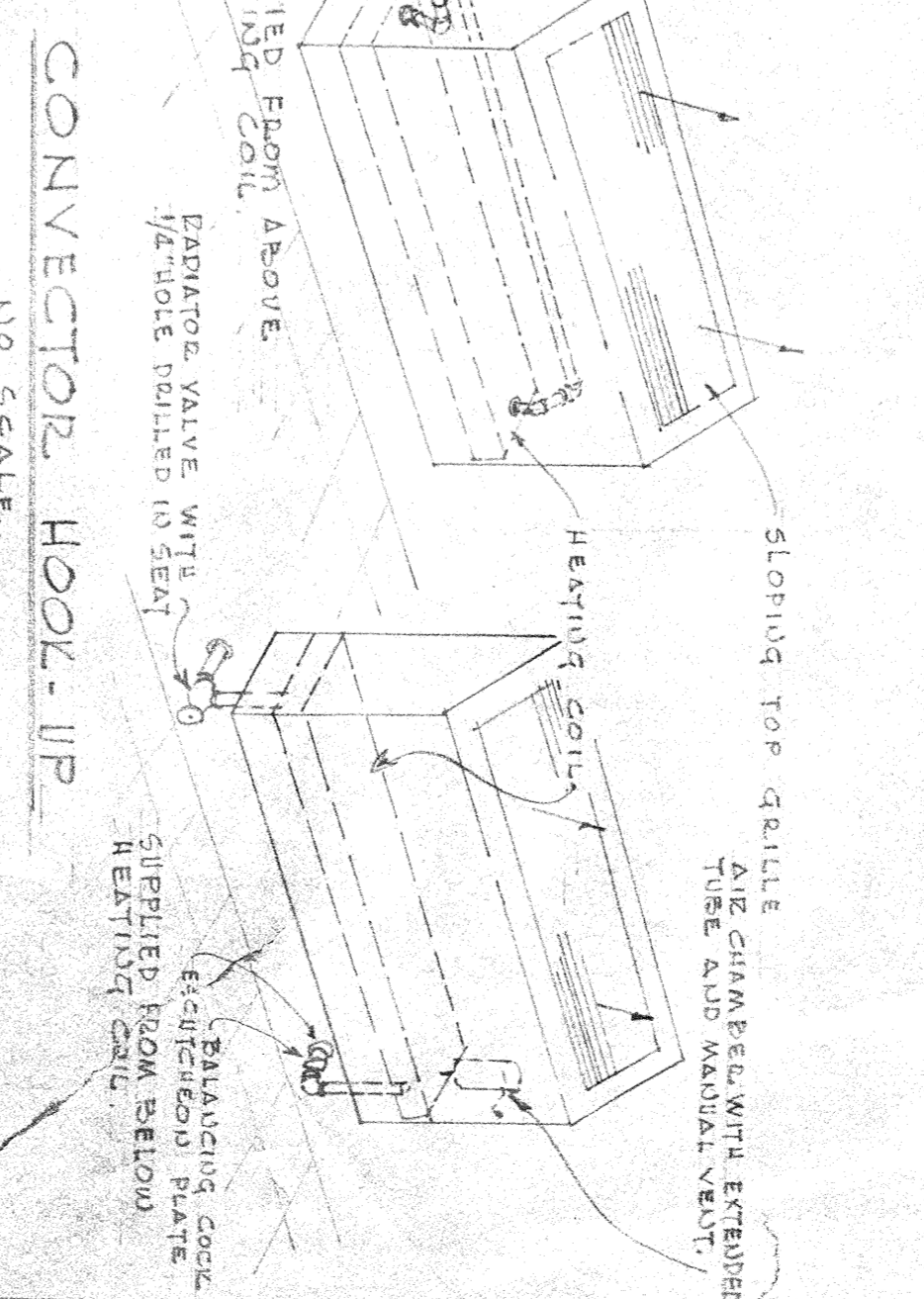
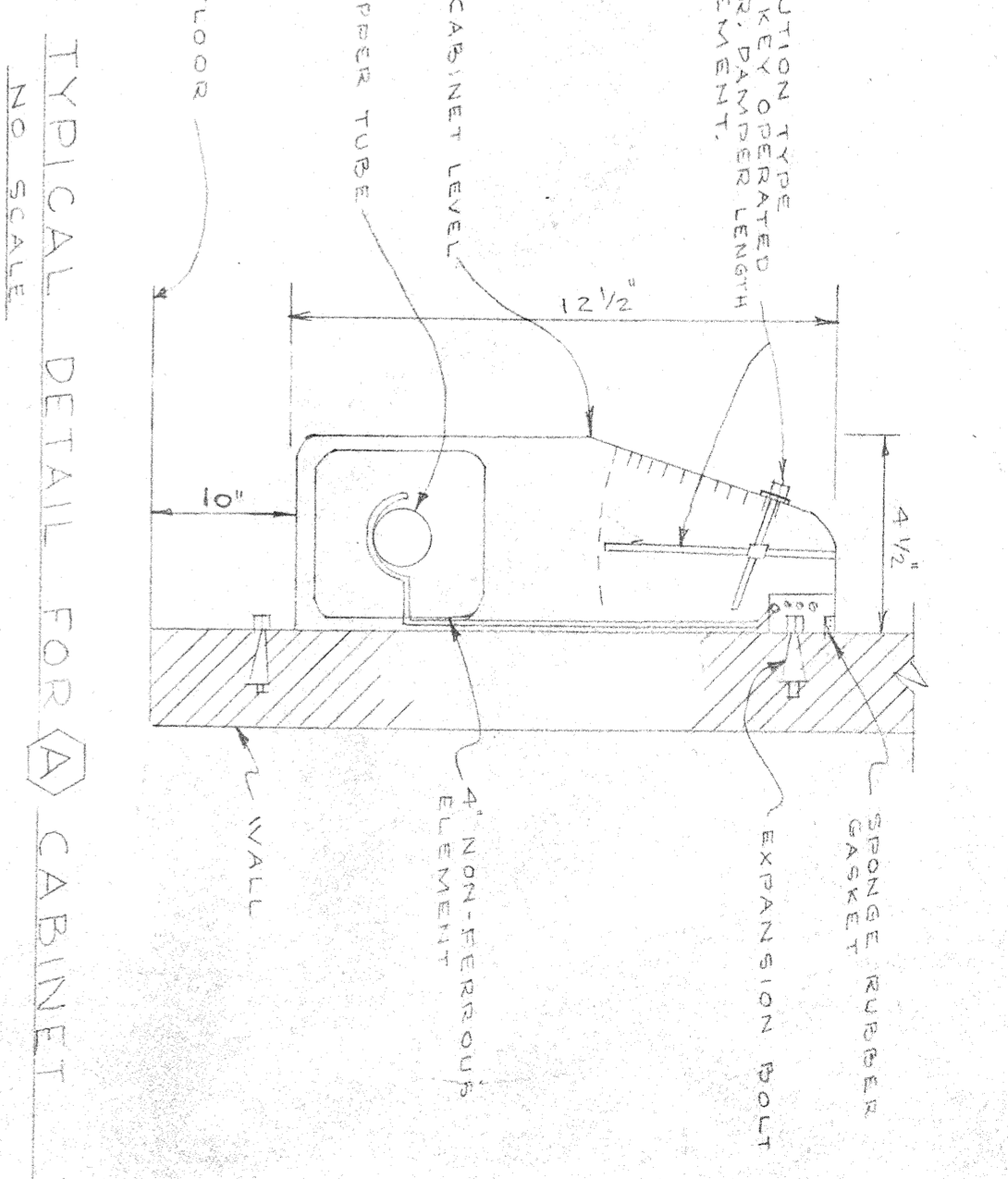
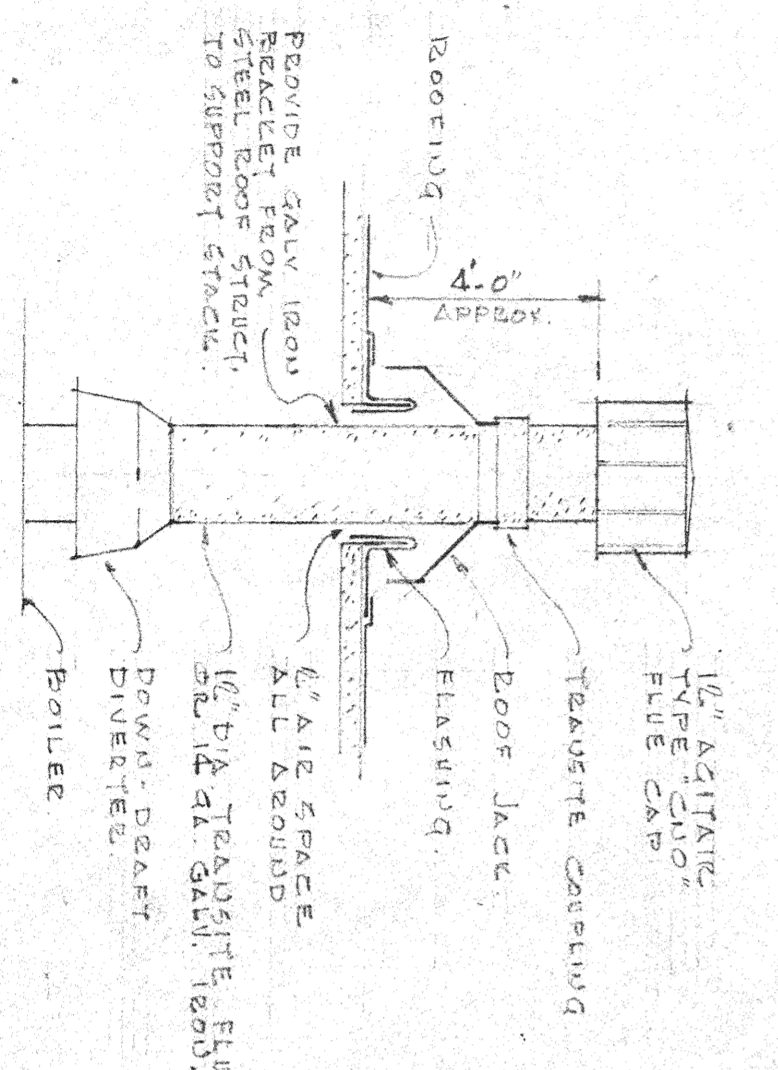
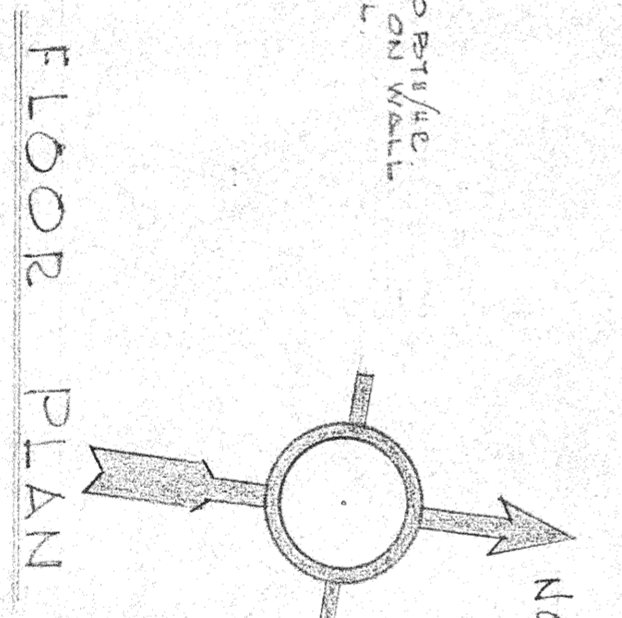
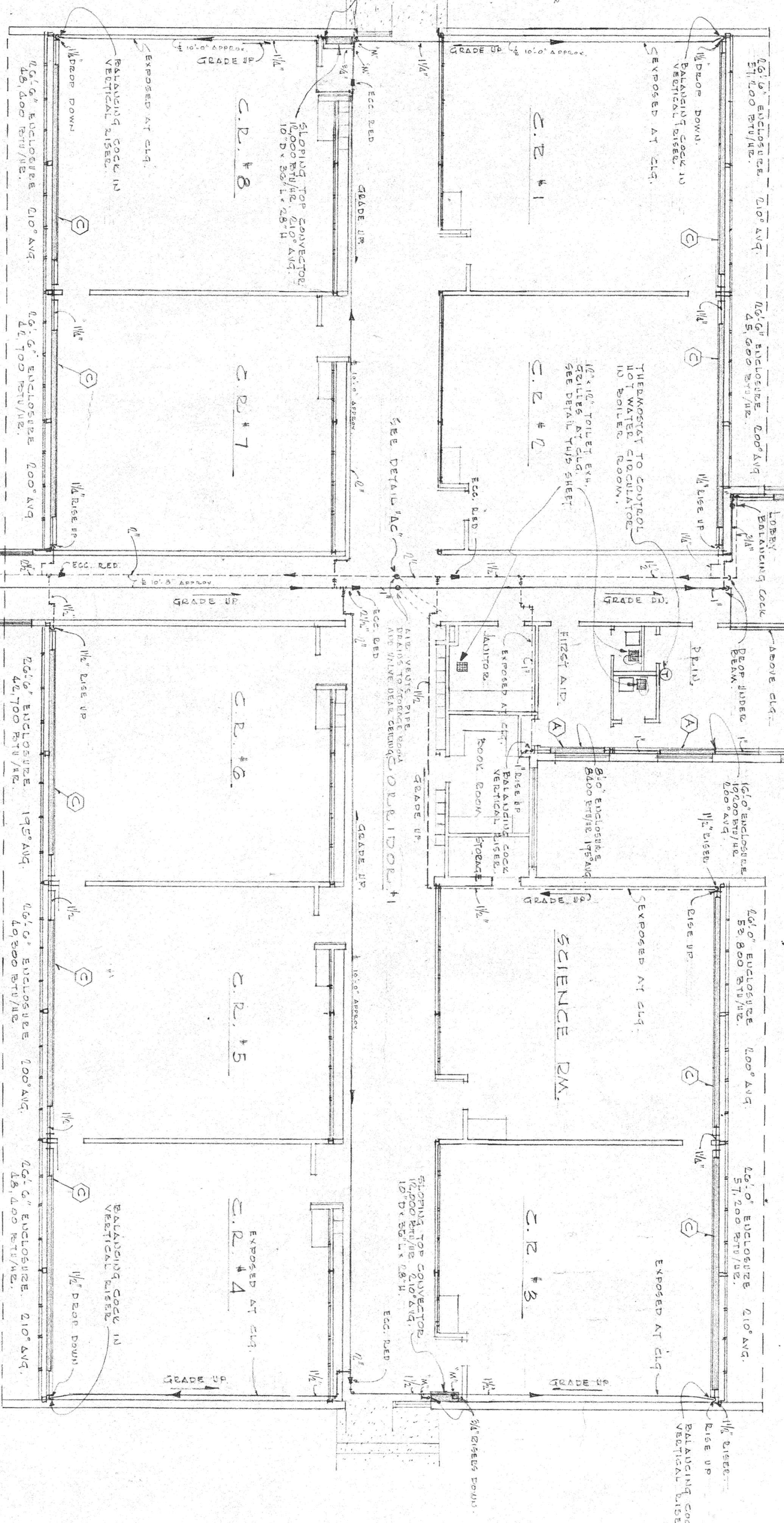
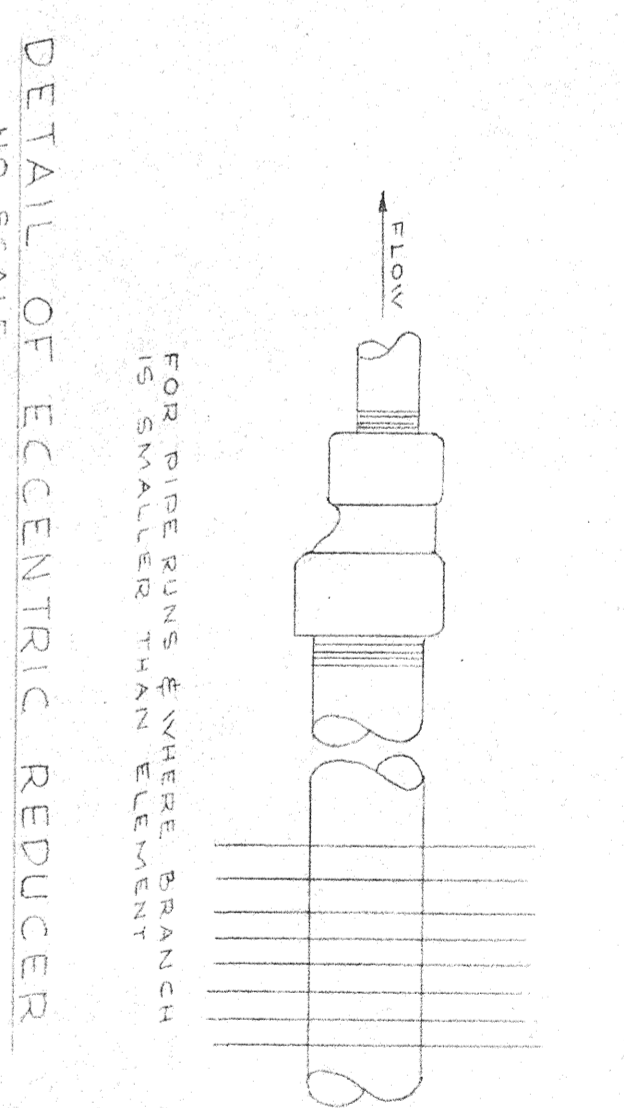
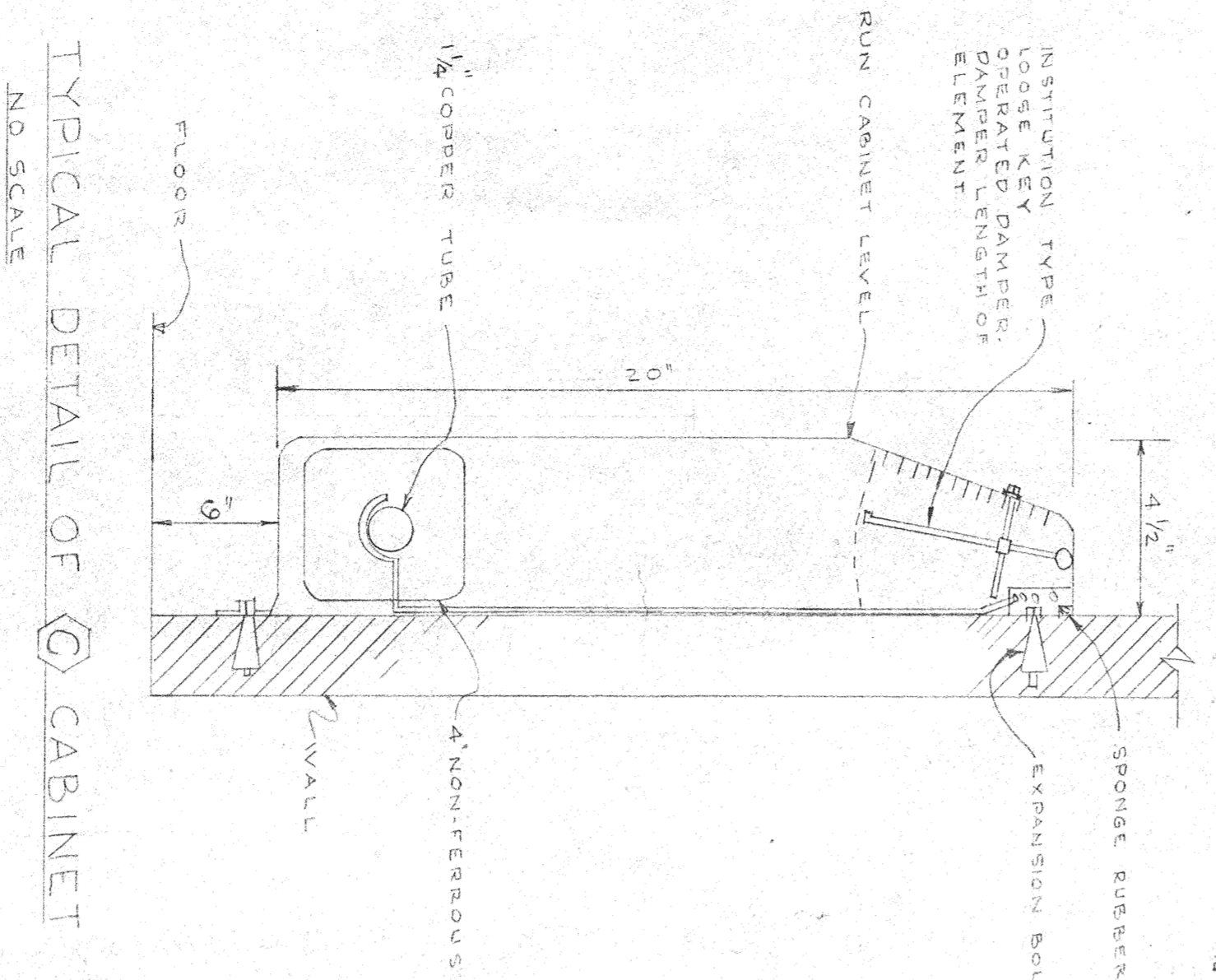
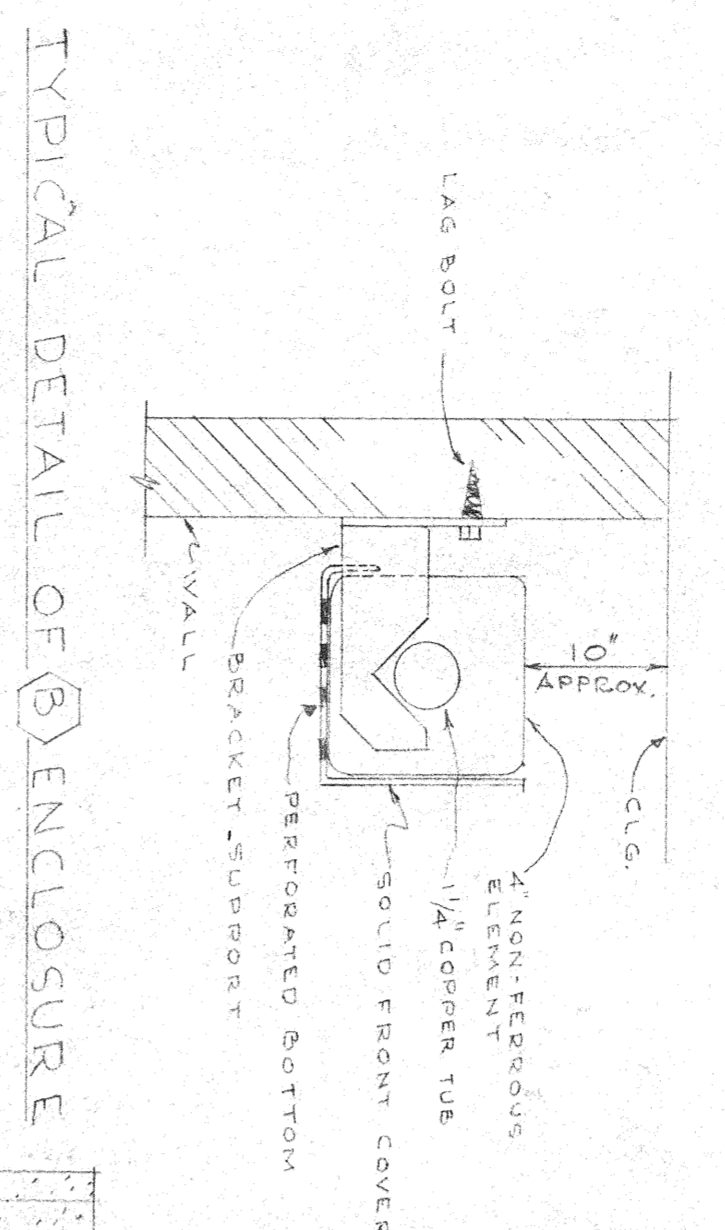
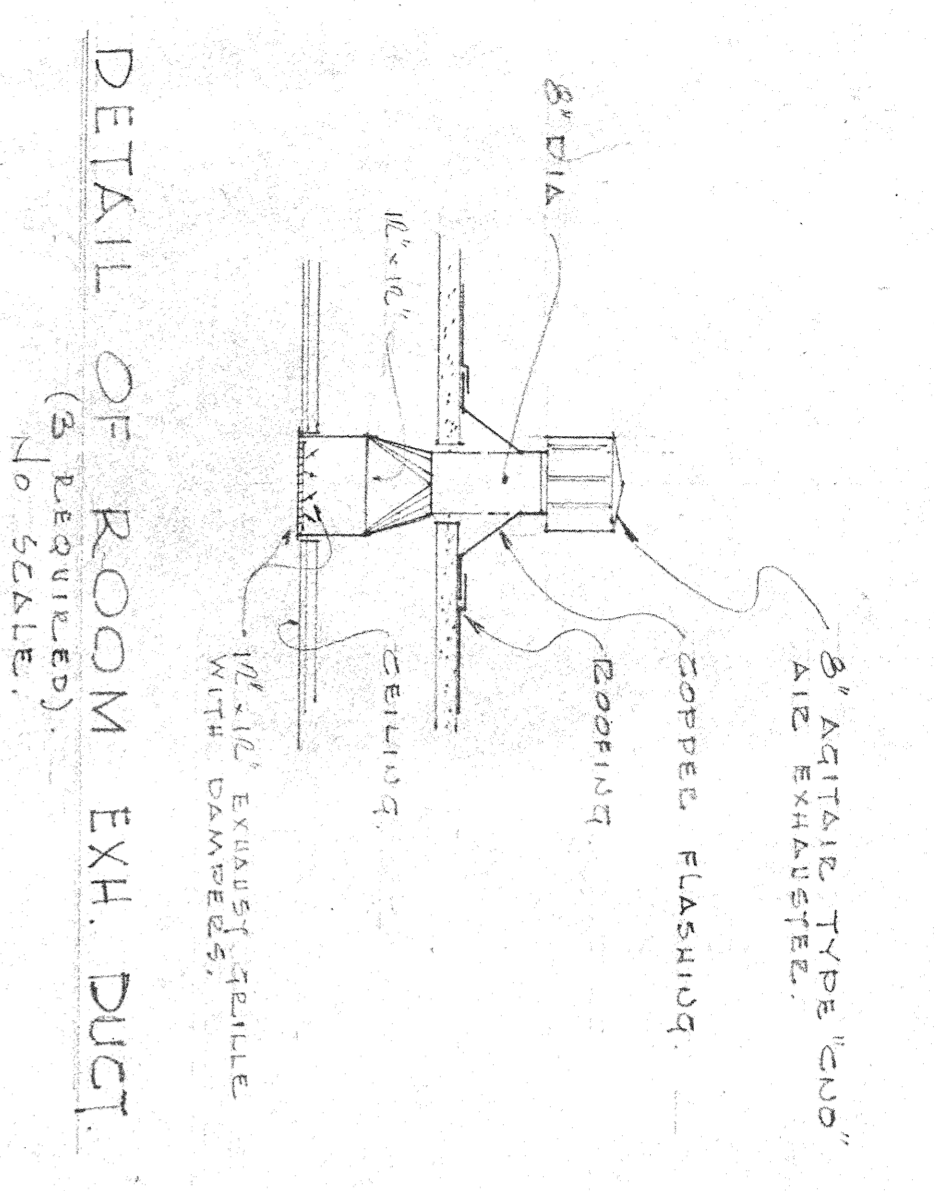

NOTES:
 1. MW - DENOTES WOOD-FLO FITTINGS
 2. FOR CONNECTION OF GAS & COLD WATER TO BOILER ROOM, SEE PLUMBING SPEC.

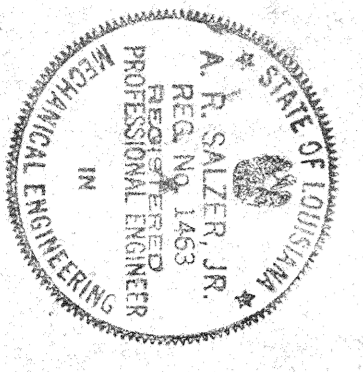

A. R. SALZER, JR. & ASSOCIATES
 MECHANICAL ENGINEERS
 WARREN BAY - H. E. PALER

DETAIL OF BOILER FLUE
 NO SCALE

ST. TAMMANY HIGH SCHOOL

ST. TAMMANY PARISH SCHOOLS - SLIDELL, LA.
 AUGUST PEREZ, JR.
 HONORABLE & LEONARD
 HARRY BAKER SMITH

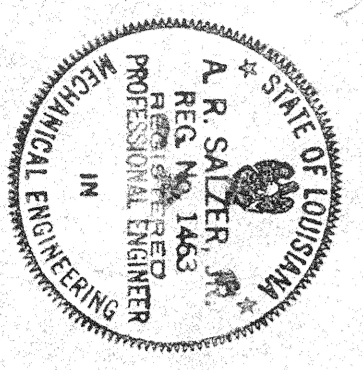

A. R. SALZER, JR. & ASSOCIATES
MECHANICAL ENGINEERS
WARREN BART — H. E. FALLER

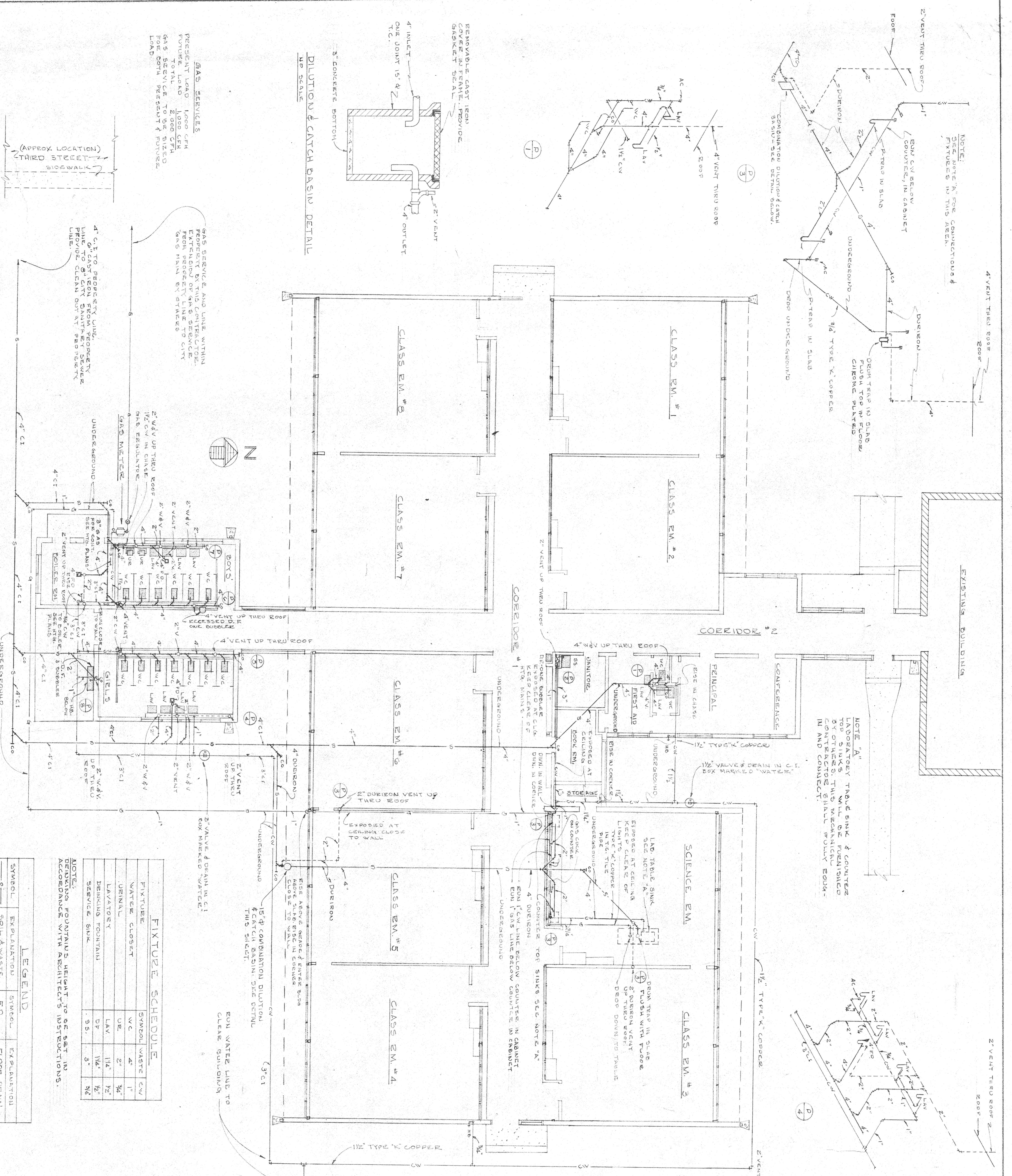

ST TAMMANY HIGH SCHOOL

August Peretz, Jr. Harry Baker, Smith

STAMMANY PARISH SCHOOLS - SLIDELL, LA 70668

Project No. 1000000000

DATE: OCT 11, 1957

Scale: 1/8" = 1'-0"

KITCHEN NOTES

- 1. SEE KITCHEN PLAN FOR DIMENSIONS AND FINISHES.
- 2. SEE KITCHEN PLAN FOR DIMENSIONS AND FINISHES.
- 3. SEE KITCHEN PLAN FOR DIMENSIONS AND FINISHES.
- 4. SEE KITCHEN PLAN FOR DIMENSIONS AND FINISHES.

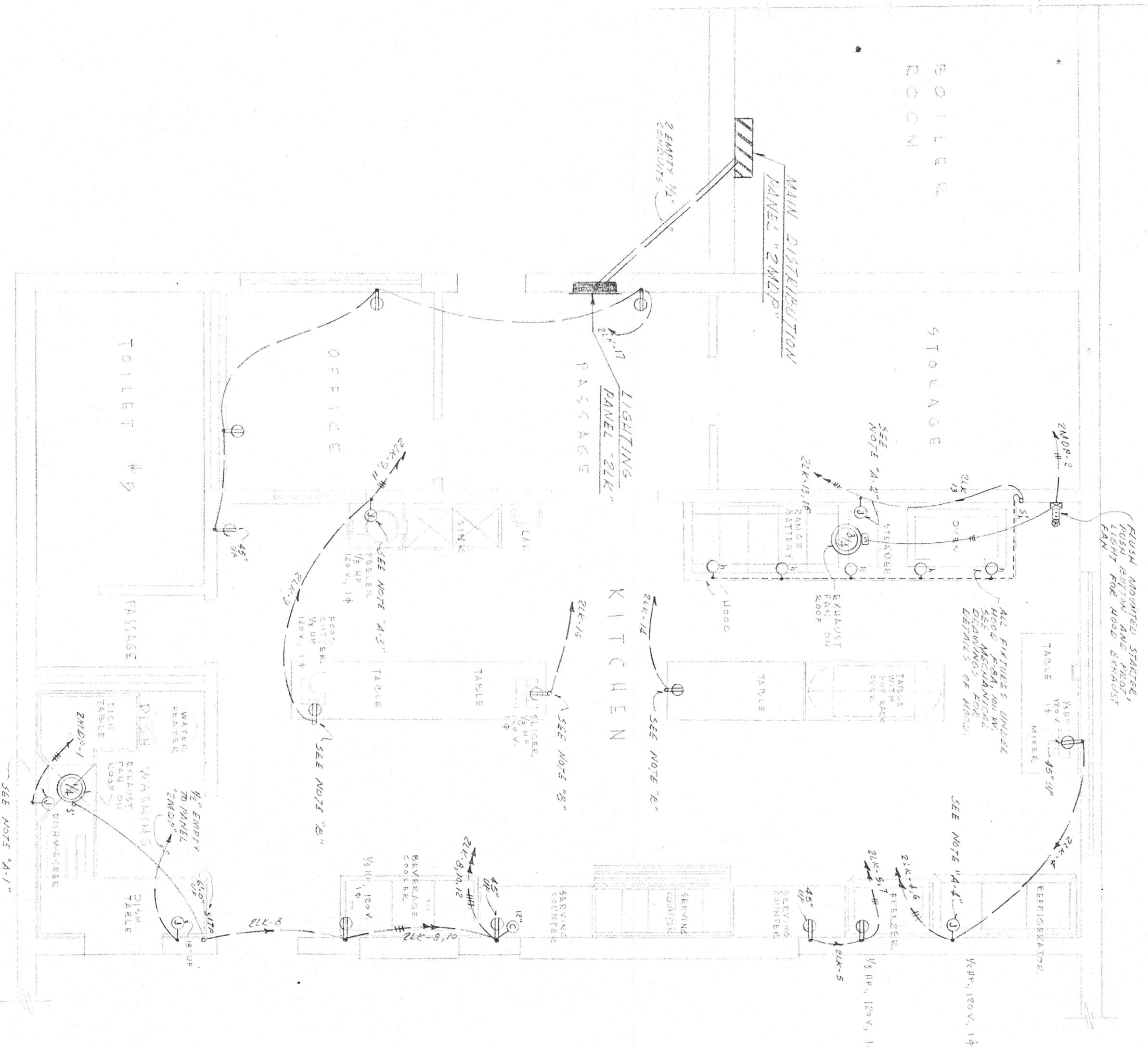

KITCHEN PLAN
SCALE: 1/4" = 1'-0"

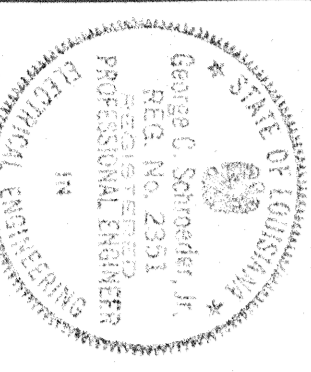

SCHAEFER AND ASSOCIATES
315 RIVERSIDE BLVD. NEW ORLEANS

PANEL 2ND FLOOR BRANCHES

BRANCH	NO. OF LIGHTS	WATTAGE	TYPE	LOCATION
BR-1	20	400	FLUO	EXIST. LORCH ROOM
BR-2	10	200	FLUO	EXIST. HOME ECONOMICS
BR-3	10	200	FLUO	EXIST. LORCH ROOM
BR-4	10	200	FLUO	EXIST. HOME ECONOMICS
BR-5	10	200	FLUO	EXIST. LORCH ROOM
BR-6	10	200	FLUO	EXIST. HOME ECONOMICS
BR-7	10	200	FLUO	EXIST. LORCH ROOM
BR-8	10	200	FLUO	EXIST. HOME ECONOMICS
BR-9	10	200	FLUO	EXIST. LORCH ROOM
BR-10	10	200	FLUO	EXIST. HOME ECONOMICS
BR-11	10	200	FLUO	EXIST. LORCH ROOM
BR-12	10	200	FLUO	EXIST. HOME ECONOMICS
BR-13	10	200	FLUO	EXIST. LORCH ROOM
BR-14	10	200	FLUO	EXIST. HOME ECONOMICS
BR-15	10	200	FLUO	EXIST. LORCH ROOM

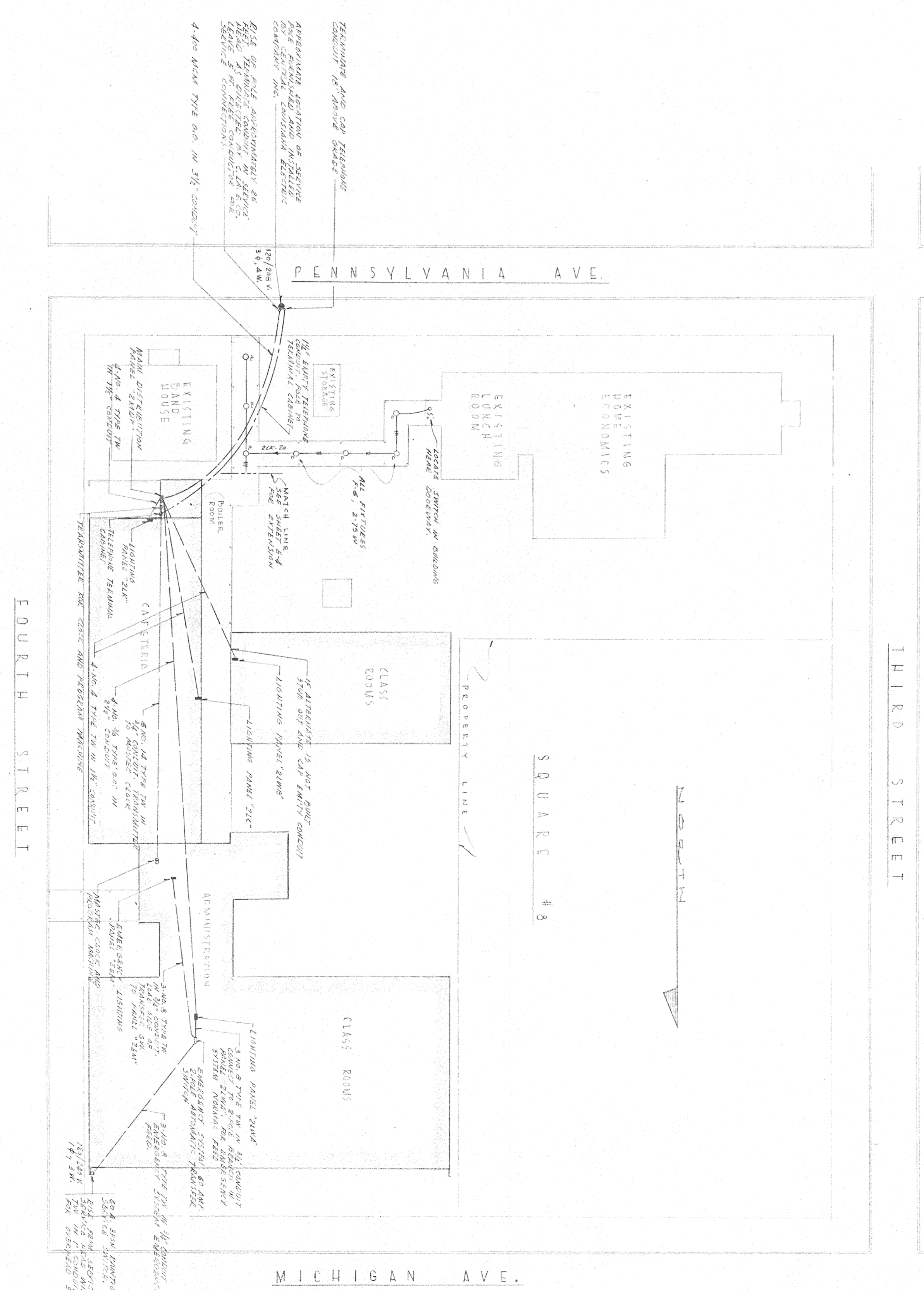

FEEDER AND PLOT PLAN
SCALE: 1" = 30'-0"

JUNIOR HIGH SCHOOL
AUGUST PEREZ & ASSOCIATES
ST TAMMANY PARISH SCHOOLS - SLIDELL, LA.
august peres jr.
andrew l. schneider
hance e. trepanier
harry baker smith
ARCHITECTS - O.A.A.
Job # 606
Sheet E-3

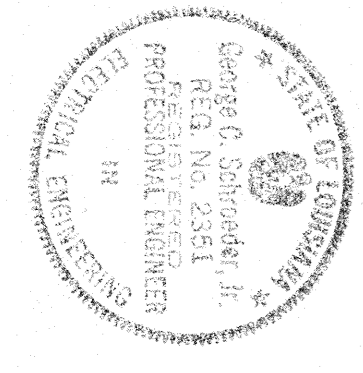

SCHEIDER AND ASSOCIATES
CONSULTING ENGINEERS
919 ANDRUSON BLVD., NEW ORLEANS

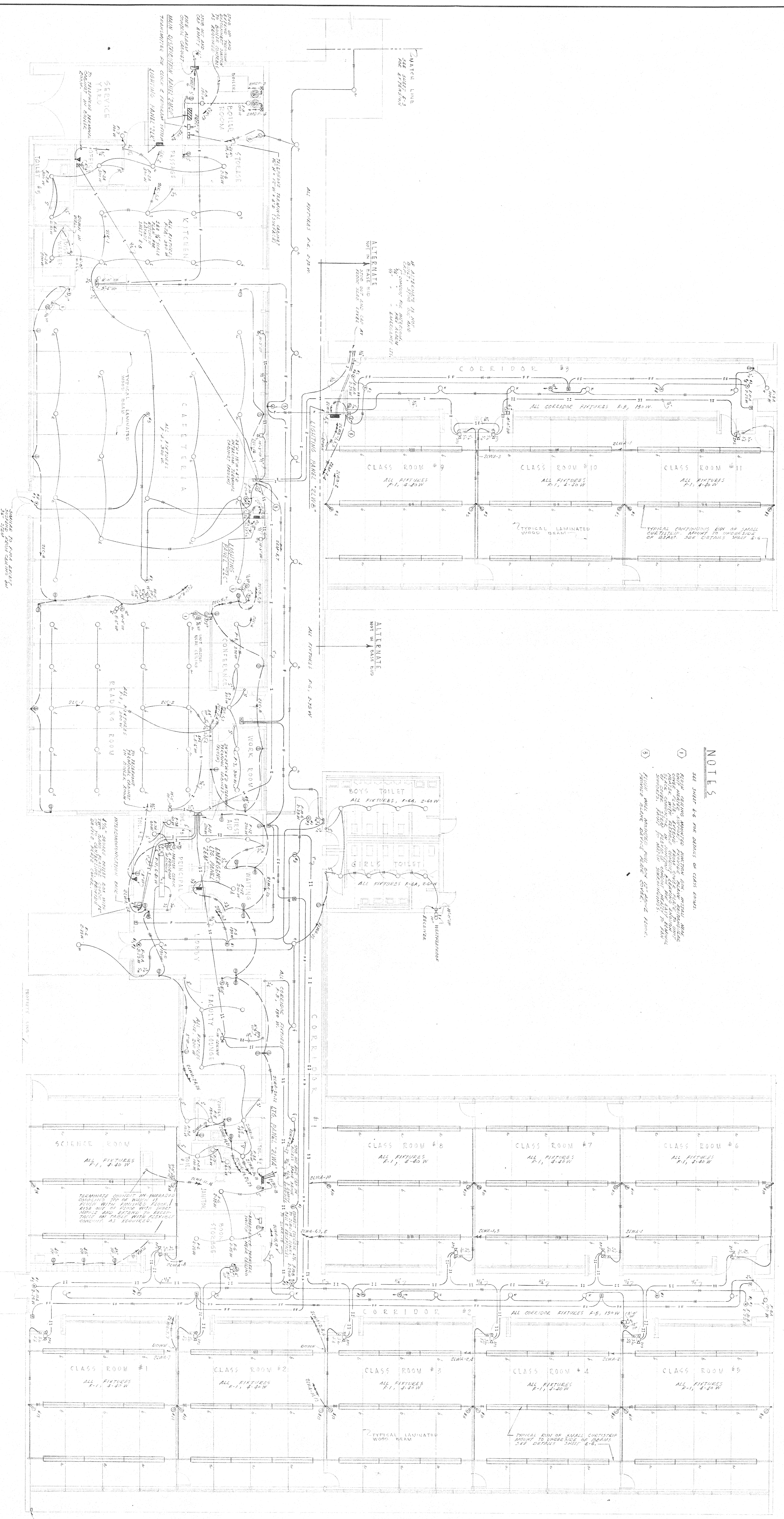

NOTES

SEE SHEET 60 FOR DETAILS OF CLASS ROOMS.

1. ALL CLASS ROOMS TO BE EQUIPPED WITH DESKS AND CHAIRS. SEE DETAIL SHEET 60 FOR DETAILS OF CLASS ROOMS.

2. ALL CLASS ROOMS TO BE EQUIPPED WITH BLACKBOARDS. SEE DETAIL SHEET 60 FOR DETAILS OF CLASS ROOMS.

3. ALL CLASS ROOMS TO BE EQUIPPED WITH LIGHTING FIXTURES. SEE DETAIL SHEET 60 FOR DETAILS OF CLASS ROOMS.

FLOOR PLAN

SCALE 1/8" = 1'-0"

JUNIOR HIGH SCHOOL

AUGUST PEREZ & ASSOCIATES

ST. TAMMANY PARISH SCHOOLS - SLIDELL, LA.

august peres jr. horace e. trepanier
andrew l. schneider harry baker smith

ARCHITECTS - A.I.A. SHEET 60

DATE: 05-10-59 REVISED DATE: 05-10-59