

ADDITIONS AND ALTERATIONS TO ABNEY ELEMENTARY

SLIDELL,

LOUISIANA

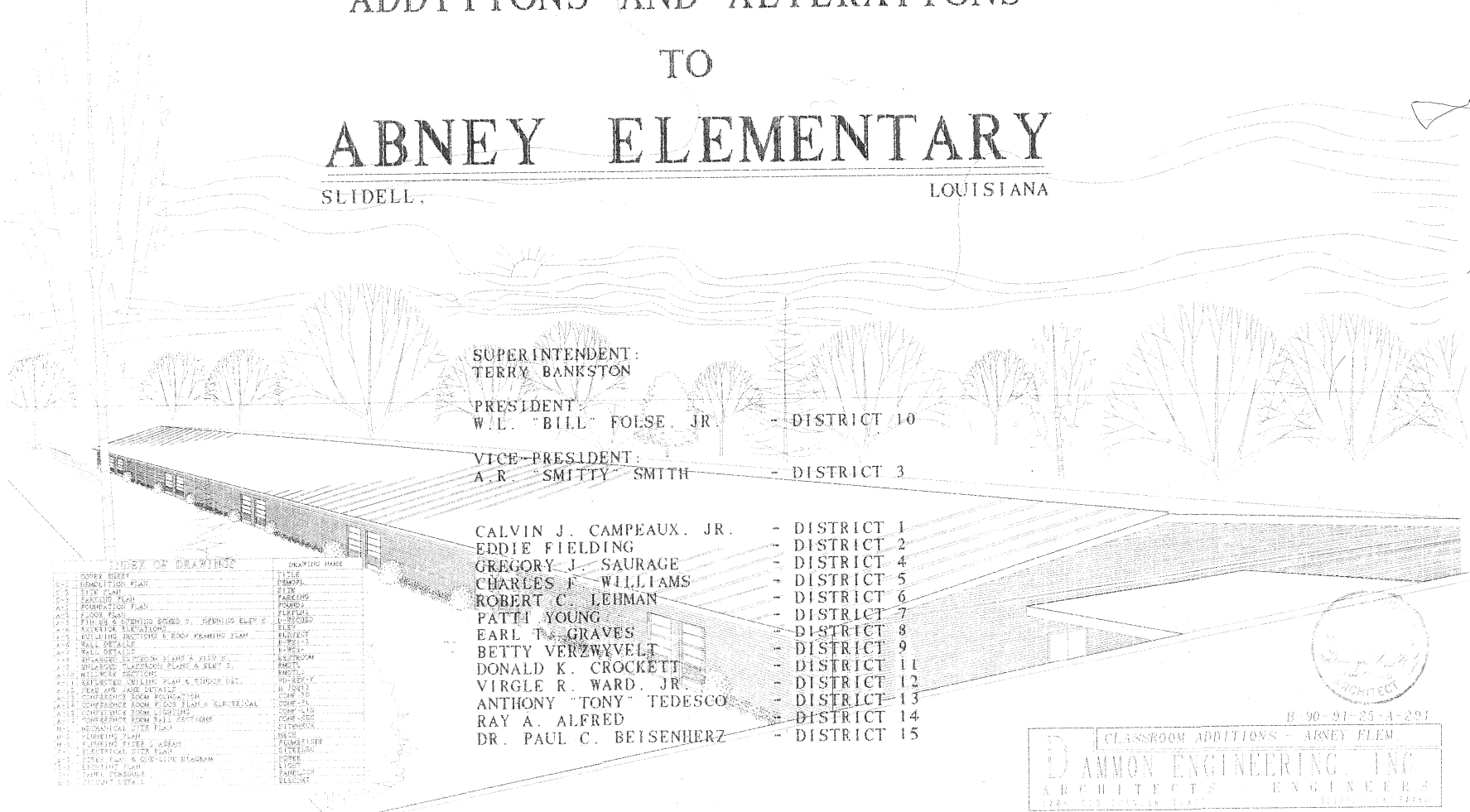

- SUPERINTENDENT:**
TERRY BANKSTON
- PRESIDENT:**
W.E. "BILL" FOULSE, JR. - DISTRICT 10
- VICE-PRESIDENT:**
A.R. "SMITTY" SMITH - DISTRICT 3
- CALVIN J. CAMPEAUX, JR. - DISTRICT 1
 EDDIE FIELDING - DISTRICT 2
 GREGORY J. SAURAGE - DISTRICT 4
 CHARLES F. WILLIAMS - DISTRICT 5
 ROBERT C. LEHMAN - DISTRICT 6
 PATTI YOUNG - DISTRICT 7
 EARL T. GRAVES - DISTRICT 8
 BETTY VERZWEVELT - DISTRICT 9
 DONALD K. CROCKETT - DISTRICT 11
 VIRGLE R. WARD, JR. - DISTRICT 12
 ANTHONY "TONY" TEDESCO - DISTRICT 13
 RAY A. ALFRED - DISTRICT 14
 DR. PAUL C. BEISENHERZ - DISTRICT 15

INDEX OF DRAWINGS	DRAWING NAME
001	POSTER SHEET
002	FOUNDATION PLAN
003	FLOOR PLAN
004	SECTION PLAN
005	FOUNDATION PLAN
006	FLOOR PLAN
007	FLOOR PLAN & EXTERIOR ELEVATIONS
008	EXTERIOR ELEVATIONS
009	EXTERIOR ELEVATIONS & ROOF PLAN
010	ROOF PLAN
011	WALL DETAILS
012	WALL DETAILS
013	WALL DETAILS
014	WALL DETAILS
015	WALL DETAILS
016	WALL DETAILS
017	WALL DETAILS
018	WALL DETAILS
019	WALL DETAILS
020	WALL DETAILS
021	WALL DETAILS
022	WALL DETAILS
023	WALL DETAILS
024	WALL DETAILS
025	WALL DETAILS
026	WALL DETAILS
027	WALL DETAILS
028	WALL DETAILS
029	WALL DETAILS
030	WALL DETAILS
031	WALL DETAILS
032	WALL DETAILS
033	WALL DETAILS
034	WALL DETAILS
035	WALL DETAILS
036	WALL DETAILS
037	WALL DETAILS
038	WALL DETAILS
039	WALL DETAILS
040	WALL DETAILS
041	WALL DETAILS
042	WALL DETAILS
043	WALL DETAILS
044	WALL DETAILS
045	WALL DETAILS
046	WALL DETAILS
047	WALL DETAILS
048	WALL DETAILS
049	WALL DETAILS
050	WALL DETAILS
051	WALL DETAILS
052	WALL DETAILS
053	WALL DETAILS
054	WALL DETAILS
055	WALL DETAILS
056	WALL DETAILS
057	WALL DETAILS
058	WALL DETAILS
059	WALL DETAILS
060	WALL DETAILS
061	WALL DETAILS
062	WALL DETAILS
063	WALL DETAILS
064	WALL DETAILS
065	WALL DETAILS
066	WALL DETAILS
067	WALL DETAILS
068	WALL DETAILS
069	WALL DETAILS
070	WALL DETAILS
071	WALL DETAILS
072	WALL DETAILS
073	WALL DETAILS
074	WALL DETAILS
075	WALL DETAILS
076	WALL DETAILS
077	WALL DETAILS
078	WALL DETAILS
079	WALL DETAILS
080	WALL DETAILS
081	WALL DETAILS
082	WALL DETAILS
083	WALL DETAILS
084	WALL DETAILS
085	WALL DETAILS
086	WALL DETAILS
087	WALL DETAILS
088	WALL DETAILS
089	WALL DETAILS
090	WALL DETAILS
091	WALL DETAILS
092	WALL DETAILS
093	WALL DETAILS
094	WALL DETAILS
095	WALL DETAILS
096	WALL DETAILS
097	WALL DETAILS
098	WALL DETAILS
099	WALL DETAILS
100	WALL DETAILS

B 90-91-25-A-291

CLASSROOM ADDITIONS - ABNEY ELEM.

DAMMON ENGINEERING, INC.
ARCHITECTS - ENGINEERS

1000 1/2 BROADWAY, SUITE 1000, SLIDELL, LA 70468



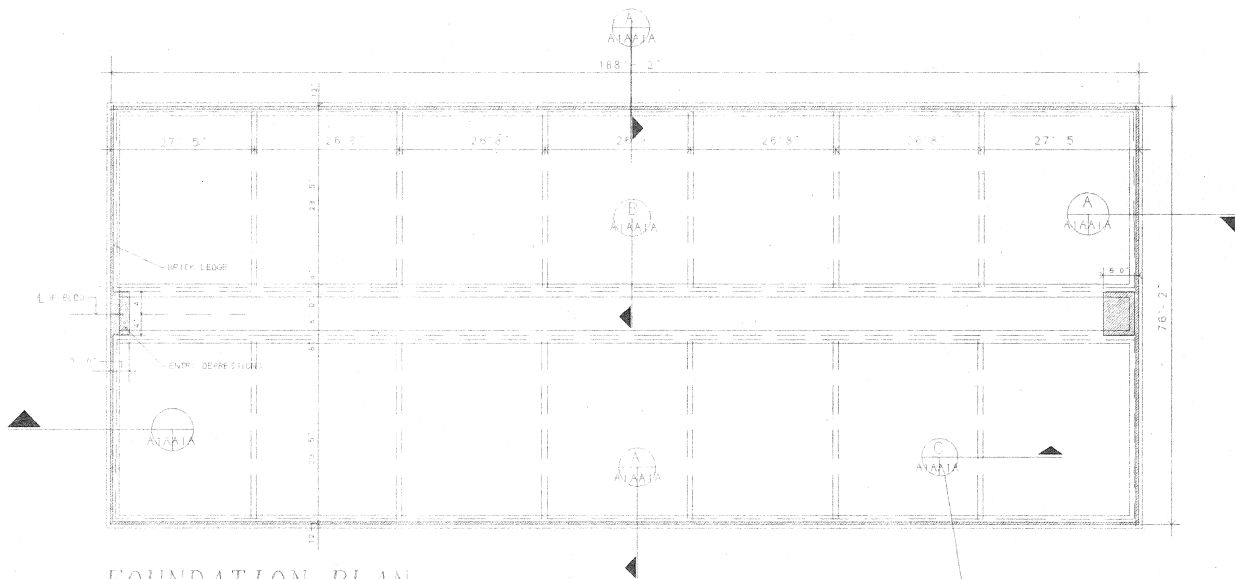

FOUNDATION PLAN

1/16" = 1' 0"

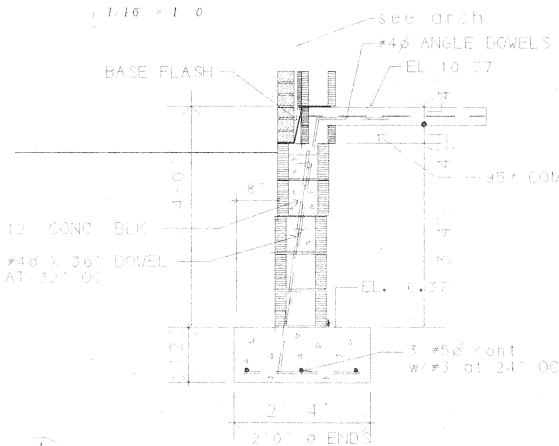

FOOTING DETAIL

3/4" = 1' 0"

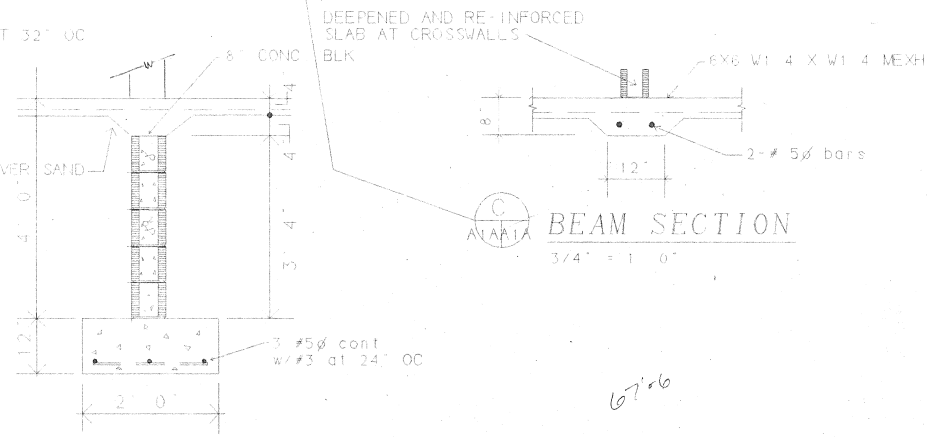

INTERIOR FOOTING DET.

3/4" = 1' 0"

BEAM SECTION

3/4" = 1' 0"

67'06

B-90-91-25-A-291
FOUNDATION PLAN
REV. 6/19/91

CLASSROOM ADDITIONS - ARNEY ELEMENTARY
AMMON ENGINEERING INC
ARCHITECTS - ENGINEERS
1185 OLD SPANISH TRAIL
SHREVEPORT, LA 71209



FILE FOUND
JOB NO. 1138
DATE 4/30/91
SHEET 4
A-1A
OF 27

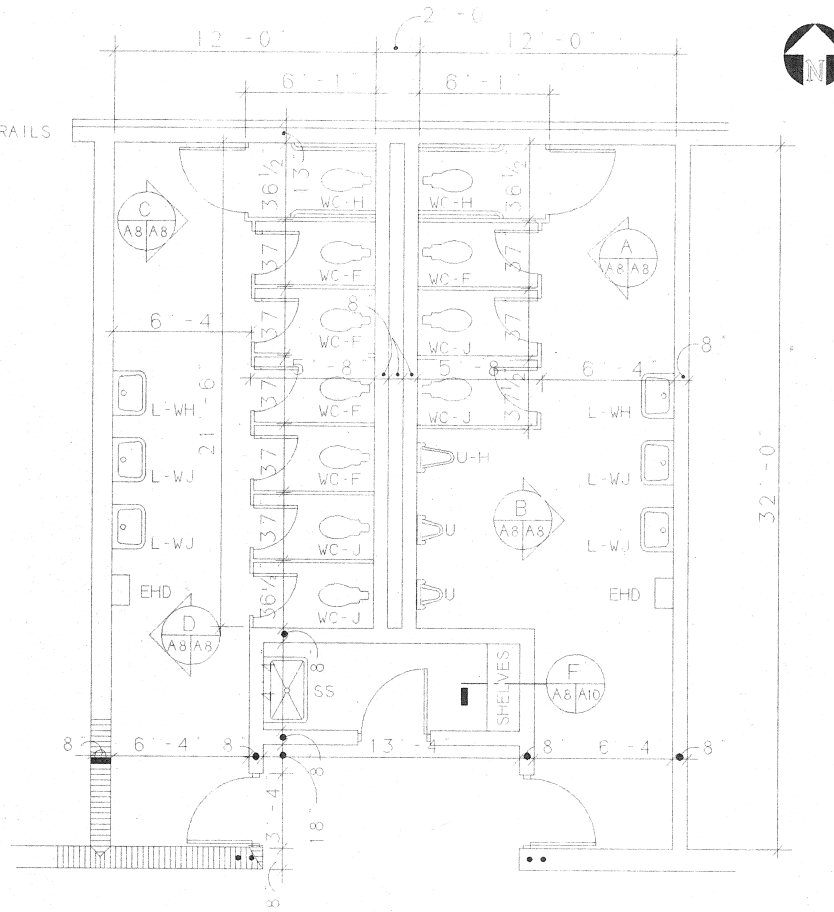
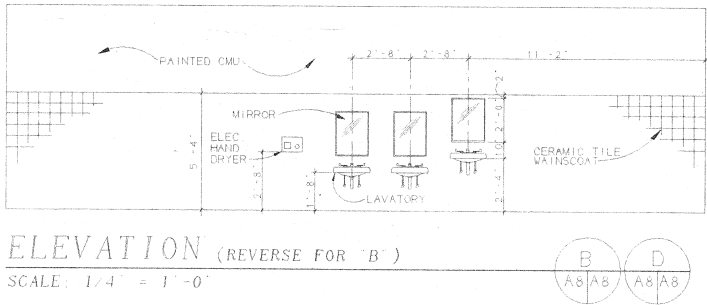
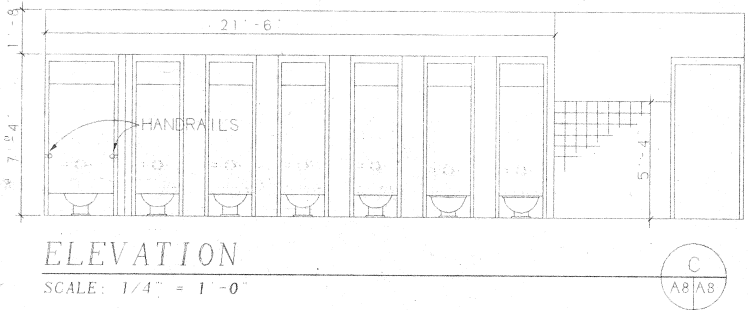
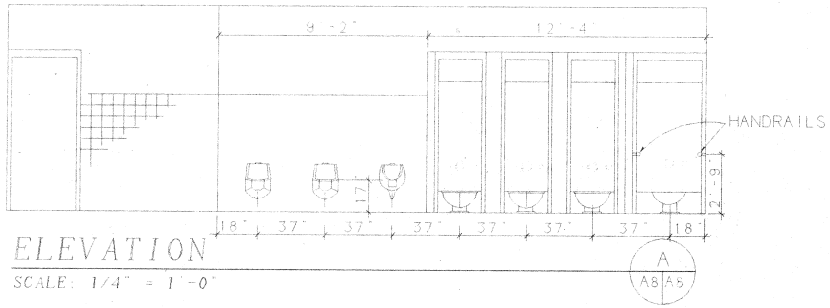

8-90-91-25-A-291
ENLARGED RESTROOM
PLAN
REVISED 6/19/91

CLASSROOM ADDITIONS - ABNEY ELEMENTARY
DAMMON ENGINEERING INC.
ARCHITECTS - ENGINEERS
1885 OLD SPANISH TRAIL
SLIDELL, LA 70458

STATE OF LOUISIANA
BRUNO ABNEY DE BEZELLE, JR.
REC'D. NO. 1138
Bruno de Bezelles
REGISTERED
ARCHITECT

FILE RESTROOM
JOB NO. 1138
DATE 4/30/81
SHEET 11
A-8
OF 27

PIPE HANGER SCHEDULE			
TYPE	MATERIAL	SIZE	NOTES
1	STEEL	1/2"	FOR 1/2" DIA. PIPE
2	STEEL	3/4"	FOR 3/4" DIA. PIPE
3	STEEL	1"	FOR 1" DIA. PIPE
4	STEEL	1 1/4"	FOR 1 1/4" DIA. PIPE
5	STEEL	1 1/2"	FOR 1 1/2" DIA. PIPE
6	STEEL	2"	FOR 2" DIA. PIPE

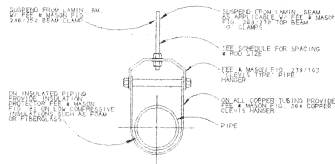

PIPE HANGER DETAIL
5/8" SCALE

PACKAGED "THRU-THE-WALL" HEAT PUMP
A/C UNIT SCHEDULE

UNIT	SERVICE	CLASSROOMS
UNIT DATA		
MIN. CFM		300
ELEC. SERV.		208/1/60
UNIT FLA		10.1
COOLING DATA		
BTUH OUTPUT		13,700
HEATING DATA		
BTUH OUTPUT		12,200
AUXILIARY HEATING		
BTUH OUTPUT		14,100
KW ELEC. STRIP		4.2

- REMARKS:
1. UNITS SHALL BE RATED IN ACCORDANCE W/ ARI 310-20.
 2. UNIT TO BE COMPLETE WITH WALL CASE, EXTERIOR DRILLE, ELECTRIC SUP-BASE, CONTROLS, ETC.
 3. UNITS FOR CONF. & TESTING ROOMS SHALL BE RATED FOR 220 VOLT. 1ϕ.

EXHAUST FAN SCHEDULE						
NO.	C.F.M.	S.P.	H.P.	VOLTAGE	DESCRIPTION	
1, 2	1303	1/4	1/4	120	AERODUCT MODEL CVB 4500RE	
3	80	1/4	1/60	120	CONNECT TO LIGHT CKT.	
4	100	1/4	1/60	120	BROOM ROOM TO ROOM CONNECT TO LIGHT CKT.	

LEGEND:

- HW — HOT WATER
- CW — COLD WATER
- SJ — SANITARY SEWER
- C.O. — CLEAN OUT
- FD — FLOOR DRAIN

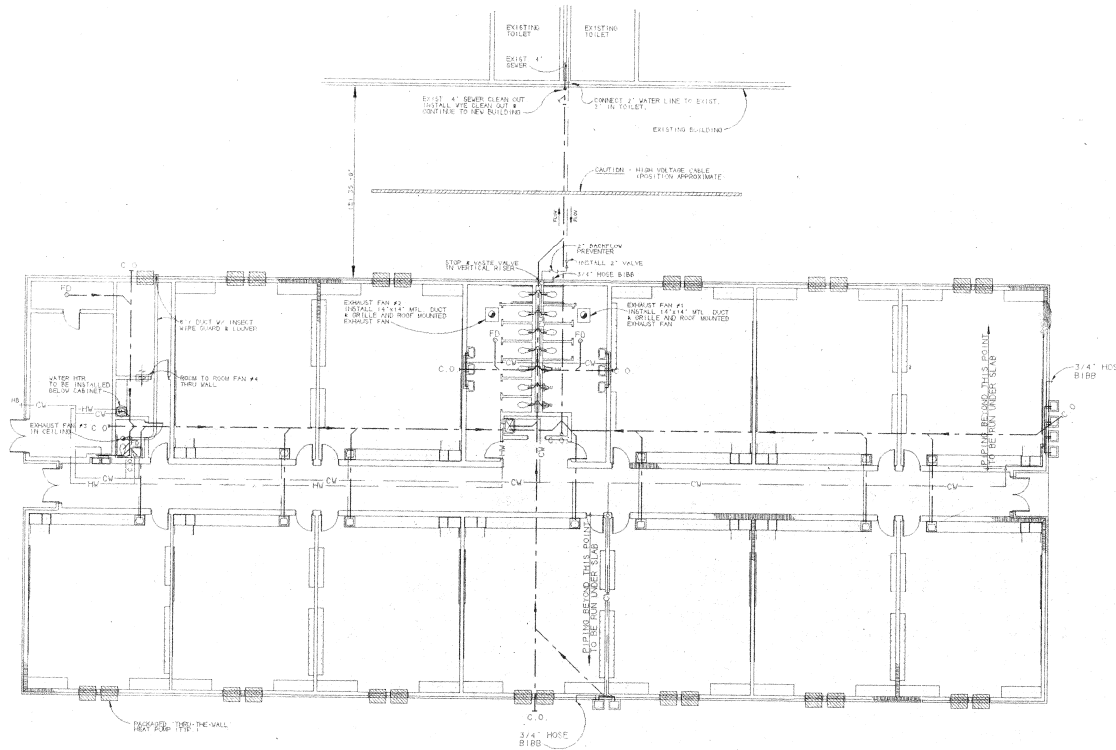

MECHANICAL PLAN
SCALE: 1/16" = 1'-0"

B-90-91-25-A-291

PLUMBING PLAN

REVISED: 6/19/91

CLASSROOM ADDITIONS - ABNEY ELEMENTARY

AMMON ENGINEERING, INC.
ARCHITECTS - ENGINEERS
1895 OLD SPANISH TRAIL
SLIDELL, LA 70458

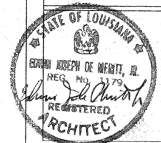

FILE MECH

JOB NO. 1138

DATE 4/30/91

SHEET 21

M-2

OF 27



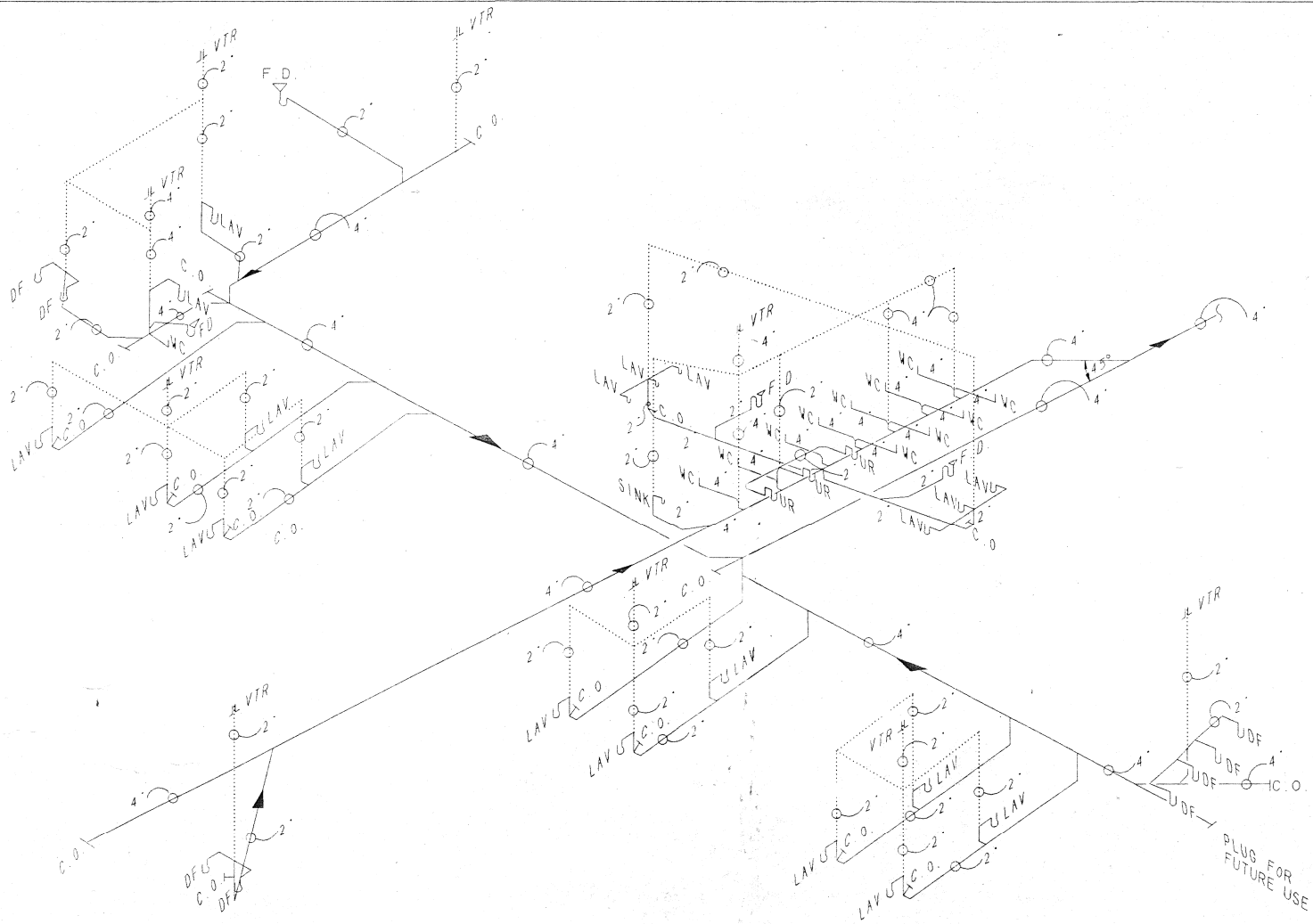

PLUMBING RISER DIAGRAM

NO SCALE.



FILE PLUMRIS

JOB NO. 1138

DATE 4/30/91

SHEET 22

M-3

OF 27

CLASSROOM ADDITIONS - ARNEY ELEMENTARY
AMMON ENGINEERING INC
 ARCHITECTS - ENGINEERS
 1805 OLD SPANISH TRAIL
 SLIDELL, LA. 70458

B-90-91-25-A-291
 PLUMBING RISER
 REVISED: 6/19/91

VIRE BRUSH CLEAN UNDERSIDE OF CANOPY AND COVERED WALK INDICATED. RE-PAINT AS SPECIFIED FOR GALV. MTL. ALSO RE-PAINT ALL COLUMNS & STRUCTURAL TO MATCH EXISTING.

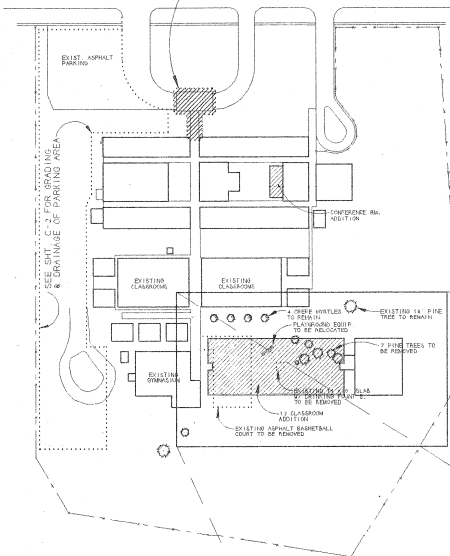

GRADING AND DEMOLITION SITE PLAN
SCALE: 1" = 120'

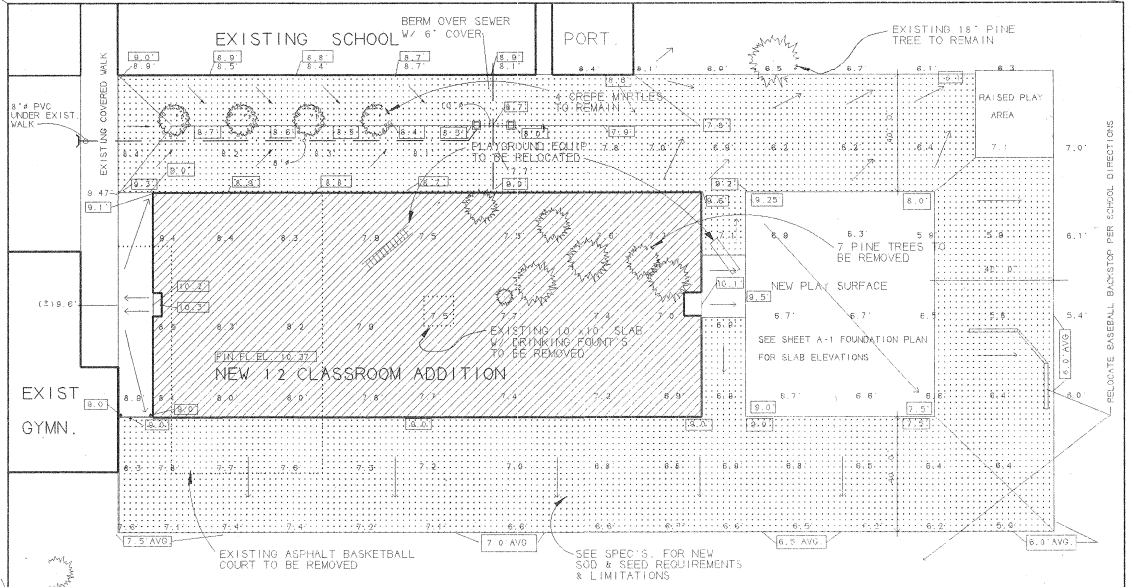

SCALE 1" = 30' 0"



B-90-91-25-A-291
GRADING AND DEMOLITION SITE PLAN

CLASSROOM ADDITIONS - ABNEY ELEMENTARY
DAMMON ENGINEERING INC.
ARCHITECTS - ENGINEERS
1885 OLD SPANISH TRAIL
SLIDELL, LA. 70450



FILE DEMOPL 2
JOB NO. 138
DATE 4/30/91
SHEET
C-1
OF 27

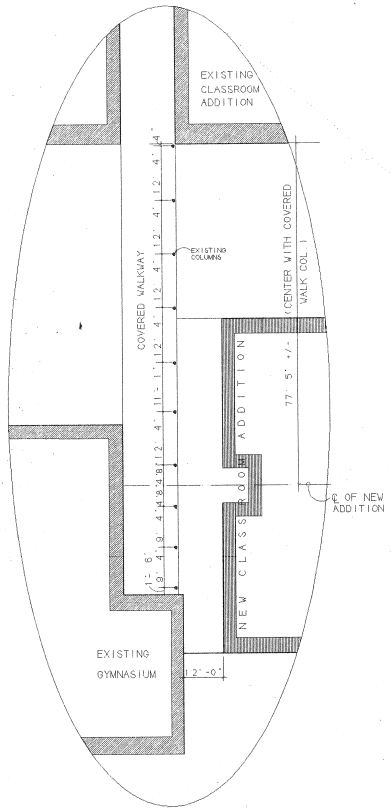

BUILDING PLACEMENT DETAIL
SCALE: 1" = 20'

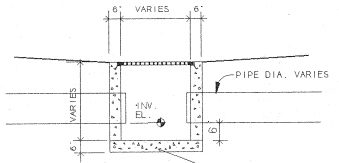

DROP INLET DETAIL
SCALE: 3/8" = 1'-0"

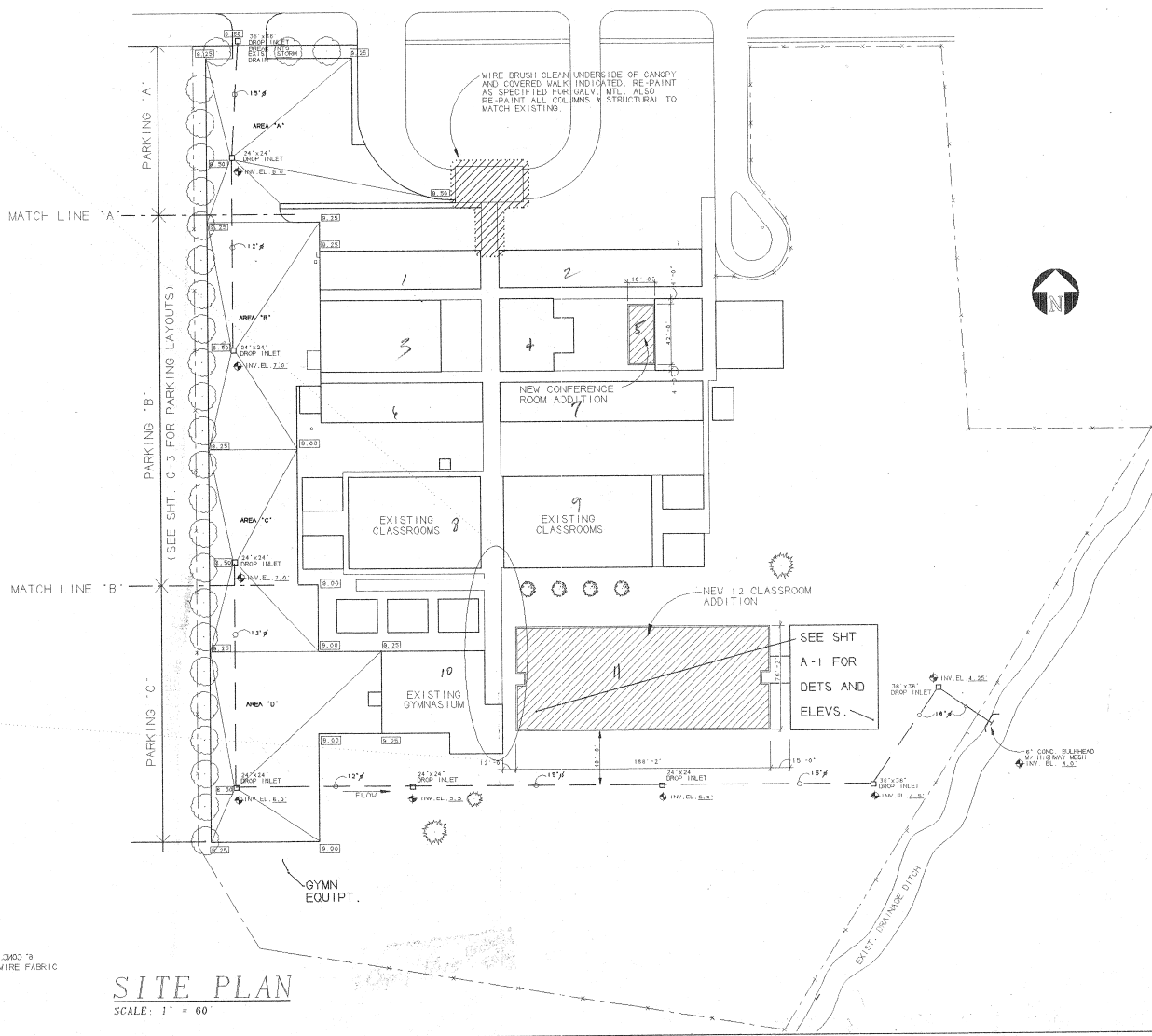

SITE PLAN
SCALE: 1" = 60'

CLASSROOM ADDITIONS - ABNEY ELEMENTARY
B-90-91-25-A-291

AMMON ENGINEERING, INC.
ARCHITECTS - ENGINEERS
1885 OLD SPANISH TRAIL
SLIDELL, LA. 70458



FILE SITE2
JOB NO. 1138
DATE 4/30/91
SHEET 2
C-2
OF 27

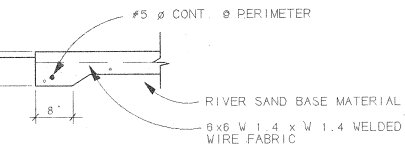

TYP. END CONDITION B
SCALE: NONE

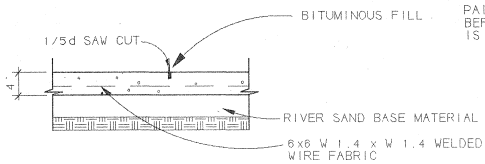

CONTRACTION JOINT C
SCALE: NONE

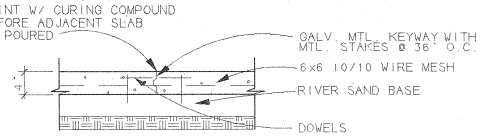

TYP. CONTROL JOINT D
SCALE: NONE

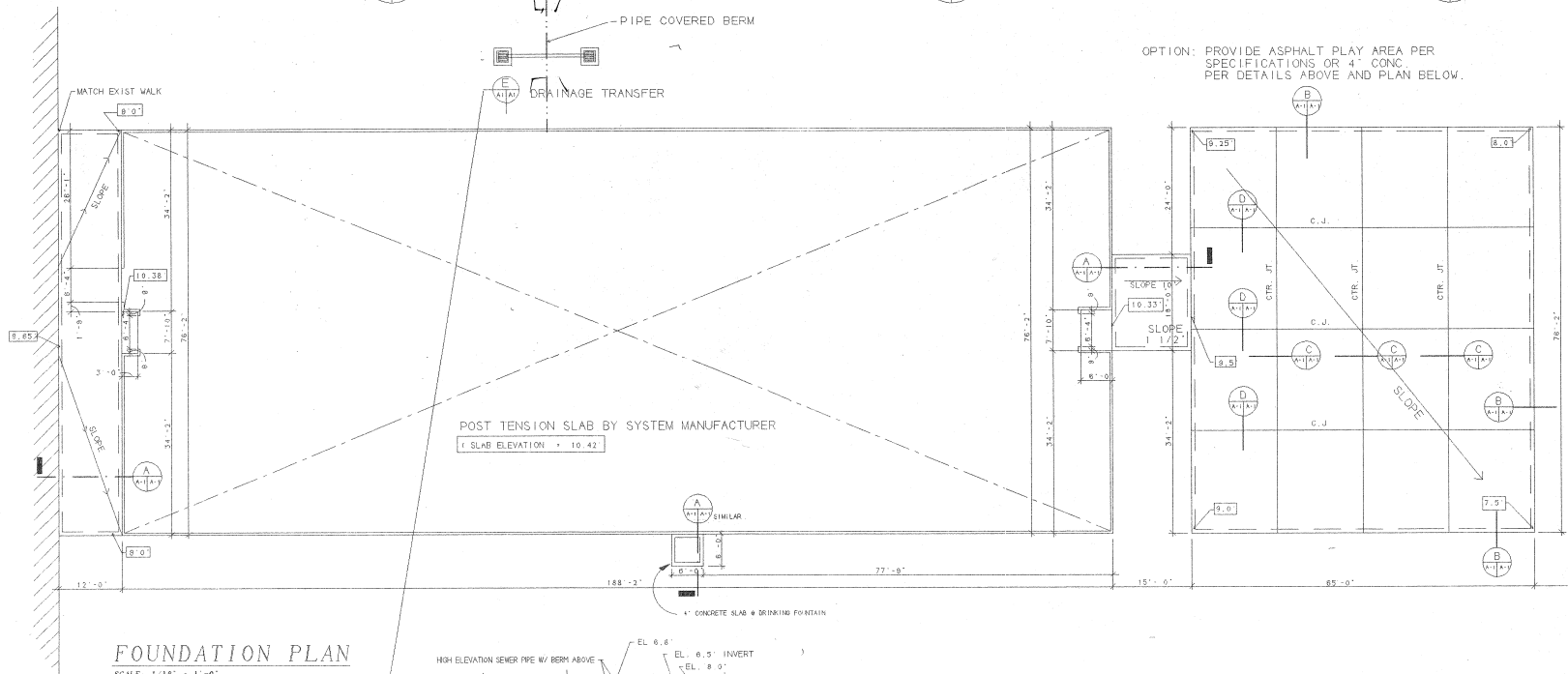

FOUNDATION PLAN
SCALE: 1/16" = 1'-0"

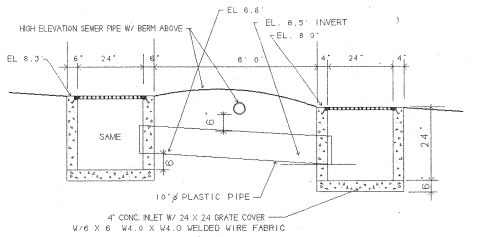

BETWEEN BLDG DRAINAGE TRANSFER
3/8" = 1'-0"

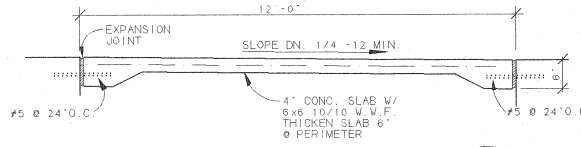

SECTION A
SCALE: 1/2" = 1'-0"

B-90-91-25-A-291
FOUNDATION PLAN

CLASSROOM ADDITIONS - ABNEY ELEMENTARY
AMMON ENGINEERING, INC.
ARCHITECTS - ENGINEERS
1805 OLD SPANISH TRAIL
SLIDELL, LA. 70458



FILE FOUND2
JOB NO. 1138
DATE 4/30/91
SHEET 4
A-1
OF 27

DOOR SCHEDULE

NOTE: REFER TO SPECS FOR HARDWARE SET DESCRIPTIONS

NO.	WIDTH	HEIGHT	THICK.	ELEV.	FRAME	HARDWARE	DESCRIPTION
1	6'-0"	7'-0"	1 3/4"	2	HOLLOW METAL	HW1	HOLLOW METAL, WIRE GLASS SLIT
2	3'-0"	7'-0"	1 3/4"	5		HW2	S.C. INTERIOR PLA. LAM. W/ G. LITE
3	3'-0"	7'-0"	1 3/4"	5		HW2	
4	3'-0"	7'-0"	1 3/4"	5		HW2	
5	3'-0"	7'-0"	1 3/4"	5		HW2	
6	3'-0"	7'-0"	1 3/4"	5		HW2	
7	3'-0"	7'-0"	1 3/4"	5		HW2	
8	3'-0"	7'-0"	1 3/4"	4		HW2	
9	3'-0"	7'-0"	1 3/4"	4		HW5	SOLID CORE INTERIOR PLASTIC LAMIN.
10	6'-0"	7'-0"	1 3/4"	4		HW5	
11	3'-0"	7'-0"	1 3/4"	4		HW6	
12	3'-0"	7'-0"	1 3/4"	5		HW2	S.C. INTERIOR PLA. LAM. W/ G. LITE
13	3'-0"	7'-0"	1 3/4"	5		HW2	
14	3'-0"	7'-0"	1 3/4"	5		HW2	
15	3'-0"	7'-0"	1 3/4"	5		HW2	
16	3'-0"	7'-0"	1 3/4"	5		HW2	
17	3'-0"	7'-0"	1 3/4"	5		HW2	
18	3'-0"	7'-0"	1 3/4"	4		HW4	SOLID CORE INTERIOR PLASTIC LAMIN.
19	3'-0"	7'-0"	1 3/4"	4		HW3	
20	3'-0"	7'-0"	1 3/4"	4		HW3	
21	6'-0"	7'-0"	1 3/4"	2		HW1	HOLLOW METAL, WIRE GLASS SLIT
22	6'-0"	7'-0"	1 3/4"	3		HW7	HOLLOW METAL, W/ LOUVER PANEL
23	3'-0"	7'-0"	1 3/4"	3		HW8	HOLLOW METAL, GLASS LITE
24	3'-0"	7'-0"	1 3/4"	3		HW8	
25	3'-0"	7'-0"	1 3/4"	4		HW9	SOLID CORE INTERIOR PLASTIC LAMIN.
26	3'-0"	7'-0"	1 3/4"	4		HW9	SOLID CORE INTERIOR PLASTIC LAMIN.
27	3'-0"	7'-0"	1 3/4"	4		HW9	SOLID CORE INTERIOR PLASTIC LAMIN.

WINDOW SCHEDULE

NO.	WIDTH	HEIGHT	THICK.	ELEV.	FRAME	NOTES	DESCRIPTION
A	3'-8"	4'-8"	N/A	1	ALUMINUM	INSULATING GLASS	SINGLE HUNG ALUMINUM

ROOM FINISH SCHEDULE

ROOM NAME	NO.	FLOOR	BASE	WSCT	WALLS	CEILING	HT.	REMARKS
CORRIDOR	101	●	●	●	●	●	10'-0"	
GYM STORAGE	102	●	●	●	●	●	10'-0"	
MECHANICAL ROOM	103	●	●	●	●	●	10'-0"	
MEDIA STORAGE	104	●	●	●	●	●	10'-0"	
BREAK ROOM	105	●	●	●	●	●	10'-0"	
TOILET	106	●	●	●	●	●	10'-0"	
CLASSROOM	107	●	●	●	●	●	10'-0"	
CLASSROOM	108	●	●	●	●	●	10'-0"	
CLASSROOM	109	●	●	●	●	●	10'-0"	
CLASSROOM	110	●	●	●	●	●	10'-0"	
CLASSROOM	111	●	●	●	●	●	10'-0"	
GIRLS RESTROOM	112	●	●	●	●	●	10'-0"	
BOYS RESTROOM	113	●	●	●	●	●	10'-0"	
JANITOR	114	●	●	●	●	●	10'-0"	
CLASSROOM	115	●	●	●	●	●	10'-0"	
CLASSROOM	116	●	●	●	●	●	10'-0"	
CLASSROOM	117	●	●	●	●	●	10'-0"	
CLASSROOM	118	●	●	●	●	●	10'-0"	
CLASSROOM	119	●	●	●	●	●	10'-0"	
CLASSROOM	120	●	●	●	●	●	10'-0"	
CLASSROOM	121	●	●	●	●	●	10'-0"	
CONFERENCE ROOM	122	●	●	●	●	●	10'-0"	
TESTING ROOM	123	●	●	●	●	●	10'-0"	

- NOTES:
- 1) PROVIDE 6" FS-25 FOIL-FACED INSULATION ABOVE ACoustICAL CEILING.
 - 2) ALL CMU WALLS EXTEND 8" ABOVE CEILING UNLESS OTHERWISE INDICATED.
 - 3) ALL INTERIOR DOORS AT CORRIDOR SHALL HAVE U.L. LABEL AND 20 MINUTE RATING

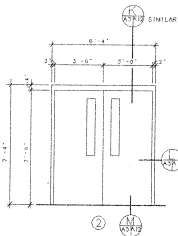

DOOR ELEVATIONS

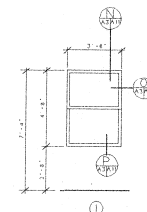
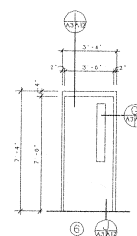
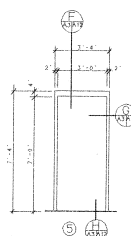
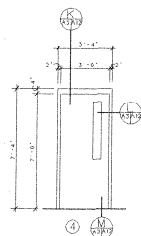
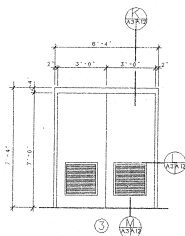

WINDOW ELEV.

B-90-91-23-A-291

FINISH & OPENING SCHED S. OPENING ELEVATIONS

CLASSROOM ADDITIONS - ABNEY ELEMENTARY

AMMON ENGINEERING INC.
 ARCHITECTS - ENGINEERS
 1285 OLD SPANISH TRAIL
 SLIDELL, LA. 70458

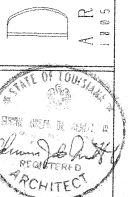

FILE D-WSCHED

JOB NO. 1138

DATE 4/30/91

SHEET 6

A-3

OF 27

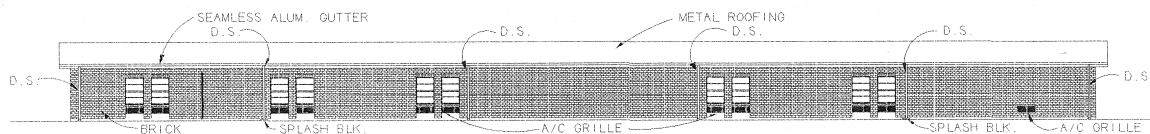

NORTH ELEVATION
SCALE: 1/16" = 1'-0"

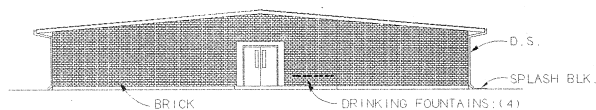

EAST ELEVATION
SCALE: 1/16" = 1'-0"

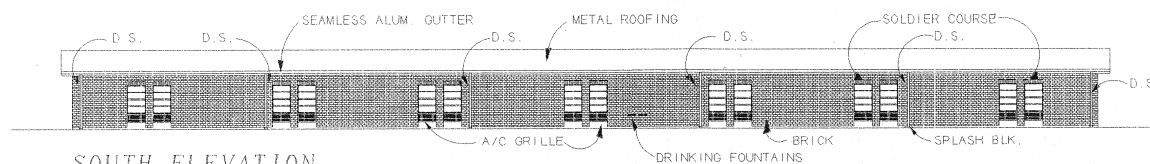

SOUTH ELEVATION
SCALE: 1/16" = 1'-0"

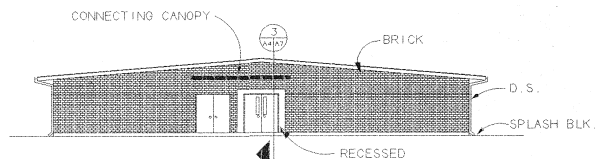

WEST ELEVATION
SCALE: 1/16" = 1'-0"

- NOTE:
- 1) CONTROL JOINTS TO BE PLACED IN MASONRY WALLS, NOT TO EXCEED 20'-8" O.C. SEE SHT. A-2.
 - 2) ALL EXTERIOR WOOD TO BE STAINED.

B-90-91-25-A-291

EXTERIOR ELEVATIONS

CLASSROOM ADDITIONS - ABNEY ELEMENTARY

DAMMON ENGINEERING INC.
ARCHITECTS - ENGINEERS
1885 OLD SPANISH TRAIL
SLEDELL, LA. 70458

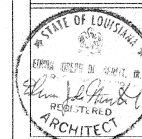

FILE ELEV

JOB NO. 1138

DATE 4/30/91

SHEET 7

A-4

OF 27

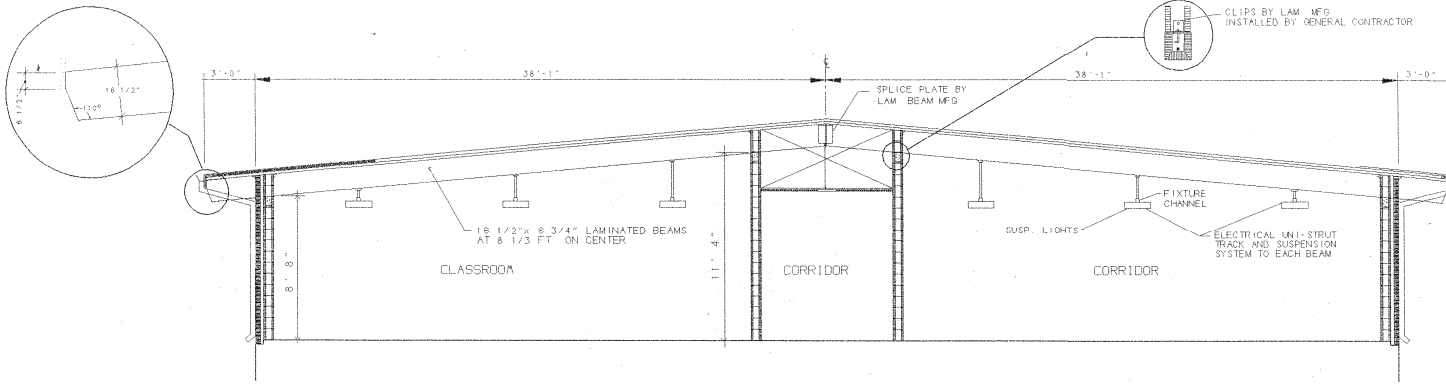

BUILDING CROSS SECTION

3/16" = 1'-0"

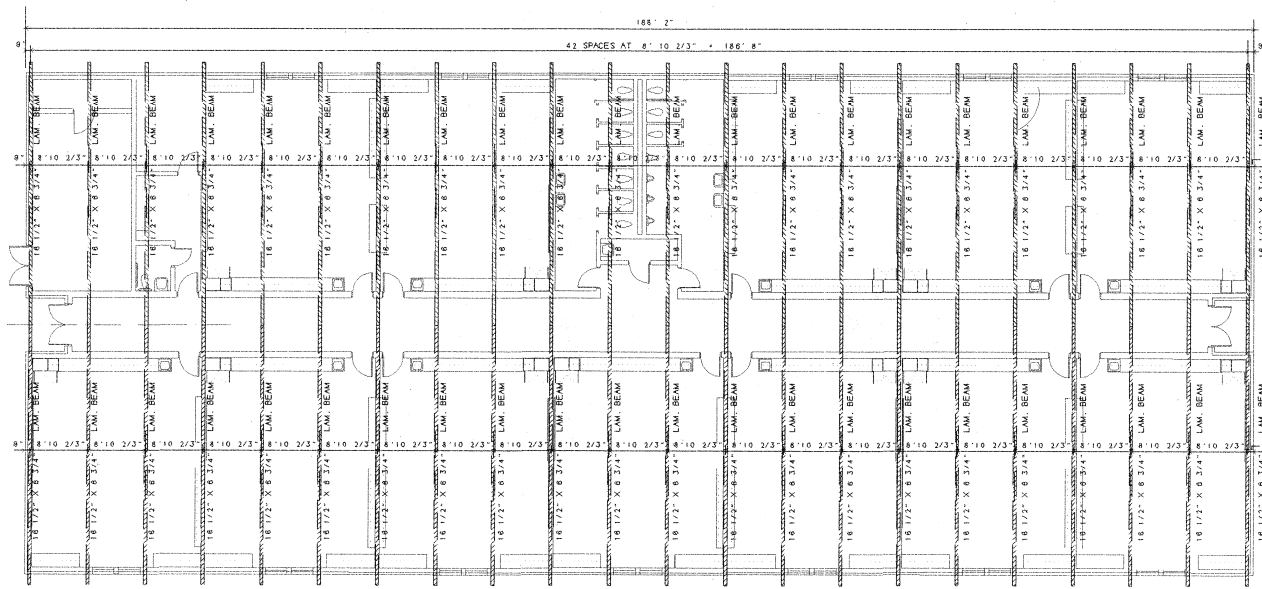

FRAMING PLAN

1/16" = 1'-0"

B-90-91-25-A-291

BUILDING SECTION
AND FRAMING PLAN

CLASSROOM ADDITIONS - ABNEY ELEMENTARY

DAMMON ENGINEERING INC
ARCHITECTS - ENGINEERS

SLIDELL, LA. 70458

1885 OLD SPANISH TRAIL



FILE BLDSECT

JOB NO. 1138

DATE 4/30/81

SHEET 8

A-5

OF 27

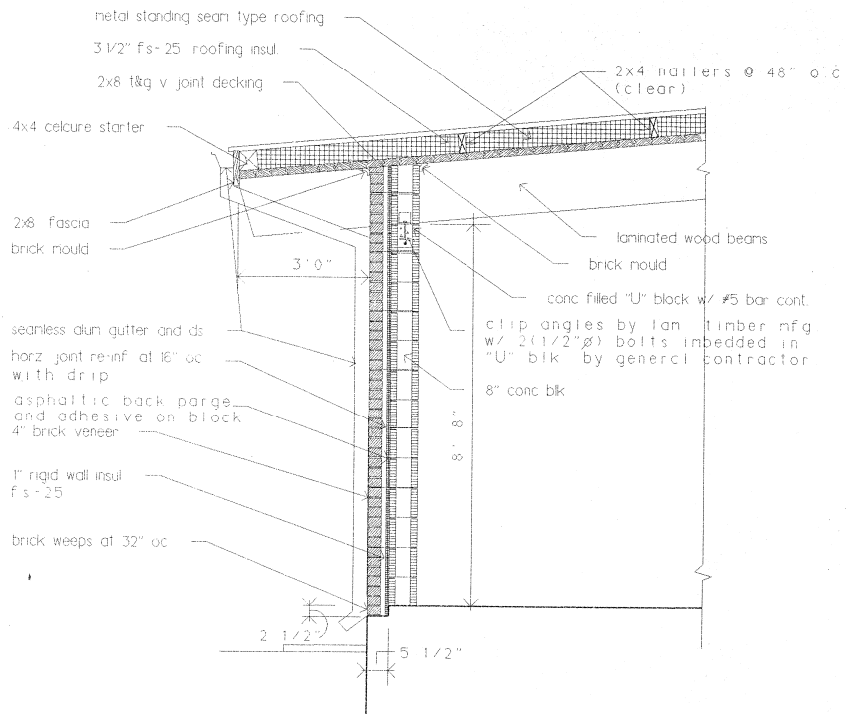

SIDE WALL SECTION

1
A 2A 6

1/2" = 1' 0"

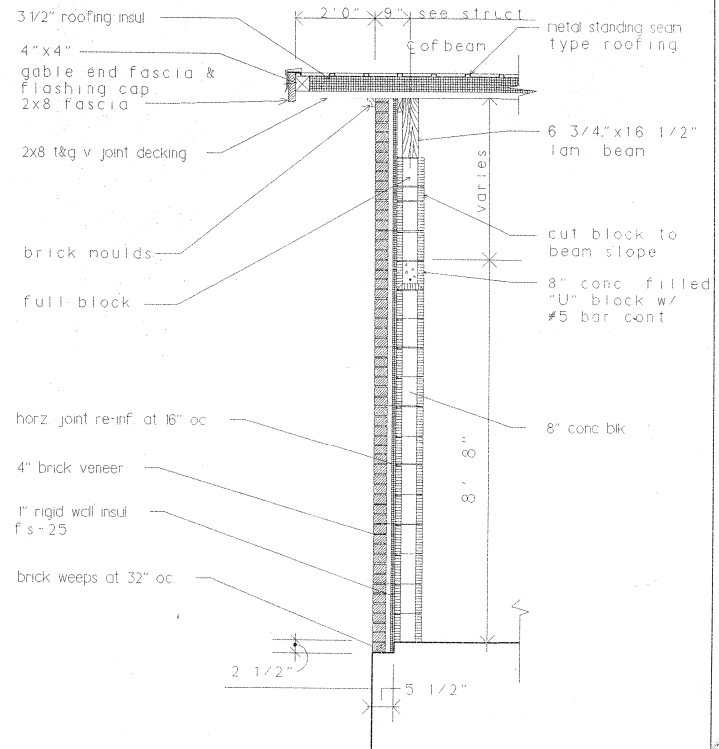

END WALL SECTION

2
A 2A 6

1/2" = 1' 0"

B-90-91-25-A-291

SIDE WALL SECT.
END WALL SECTION

CLASSROOM ADDITIONS - ABNEY ELEMENTARY

AMMON ENGINEERING, INC.
ARCHITECTS - ENGINEERS

SLIDELL, LA. 70468

1885 OLD SPANISH TRAIL



FILE B-VS1-2

JOB NO. 1138

DATE 4/30/91

SHEET 9

A-6

OF 27

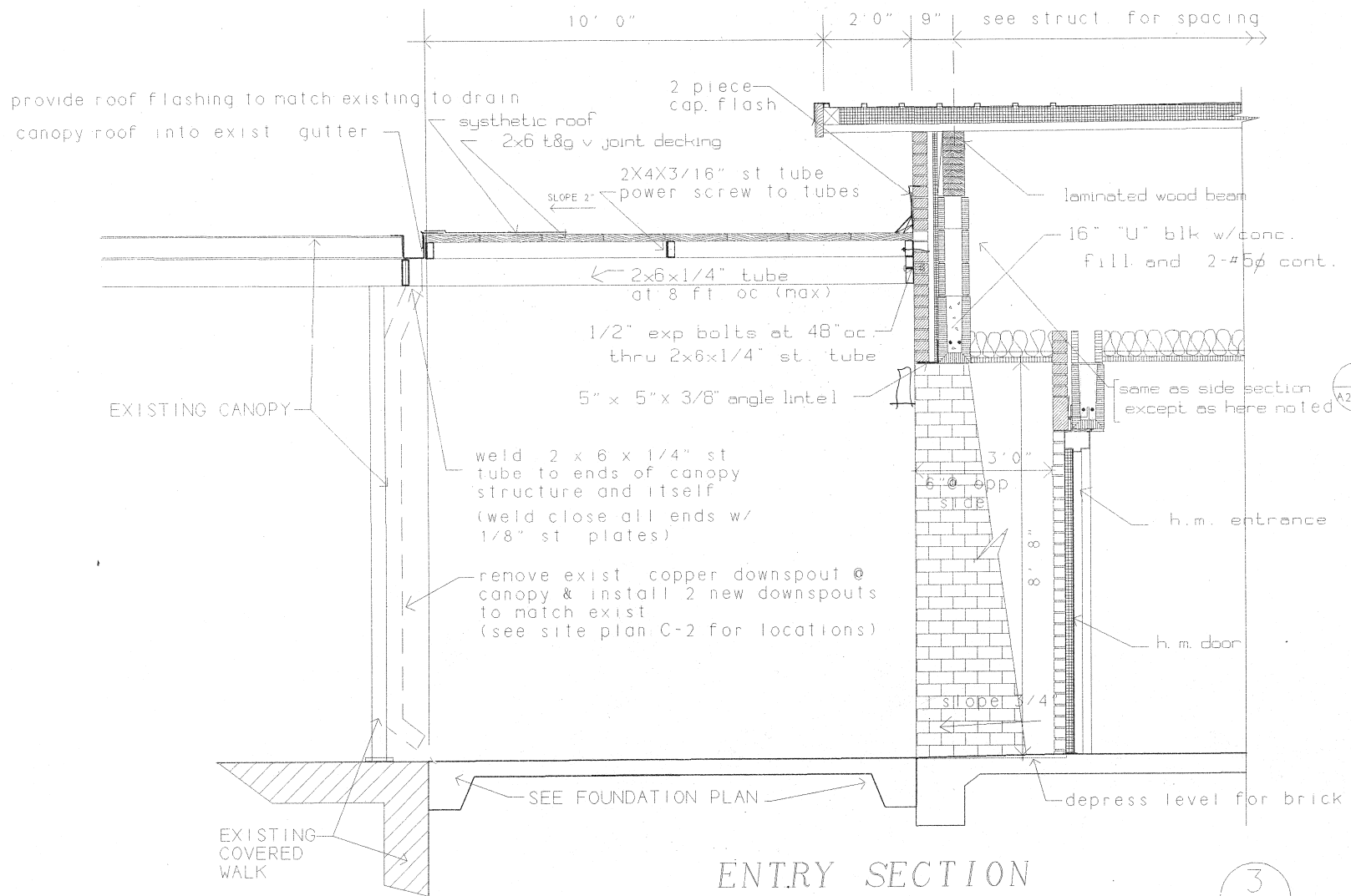

ENTRY SECTION

3/4" = 1'-0"

3
A3/A7

B-90-91-25-A-291
CONNECTING WALK
SECTION AT ENTRY

CLASSROOM ADDITIONS - ABNEY ELEMENTARY SCHOOL
AMMON ENGINEERING, INC.
ARCHITECTS - ENGINEERS
1885 OLD SPANISH TRAIL
SLIDELL, LA. 70458

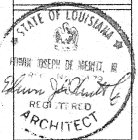

FILE B-WS3-
JOB NO. 1138
DATE 4/30/91
SHEET 10
A7
OF 27

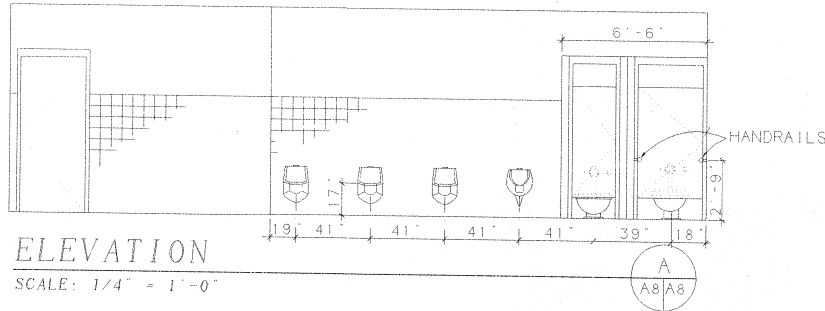

ELEVATION

SCALE: 1/4" = 1'-0"

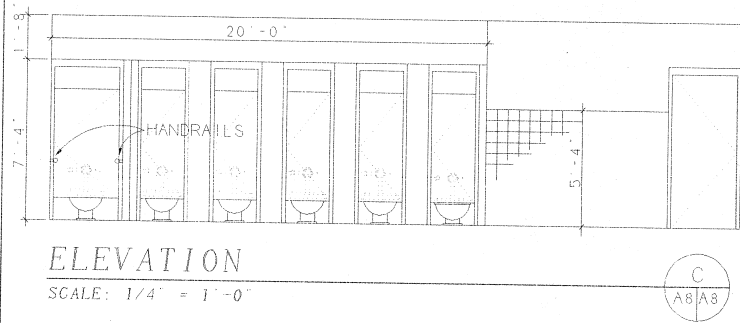

ELEVATION

SCALE: 1/4" = 1'-0"

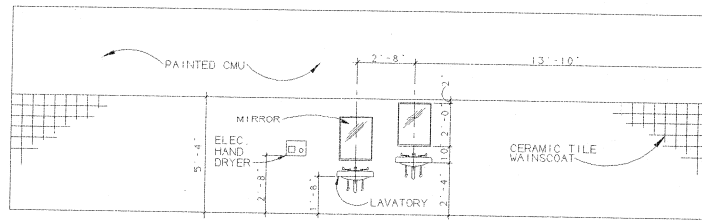

ELEVATION (REVERSE FOR "B")

SCALE: 1/4" = 1'-0"

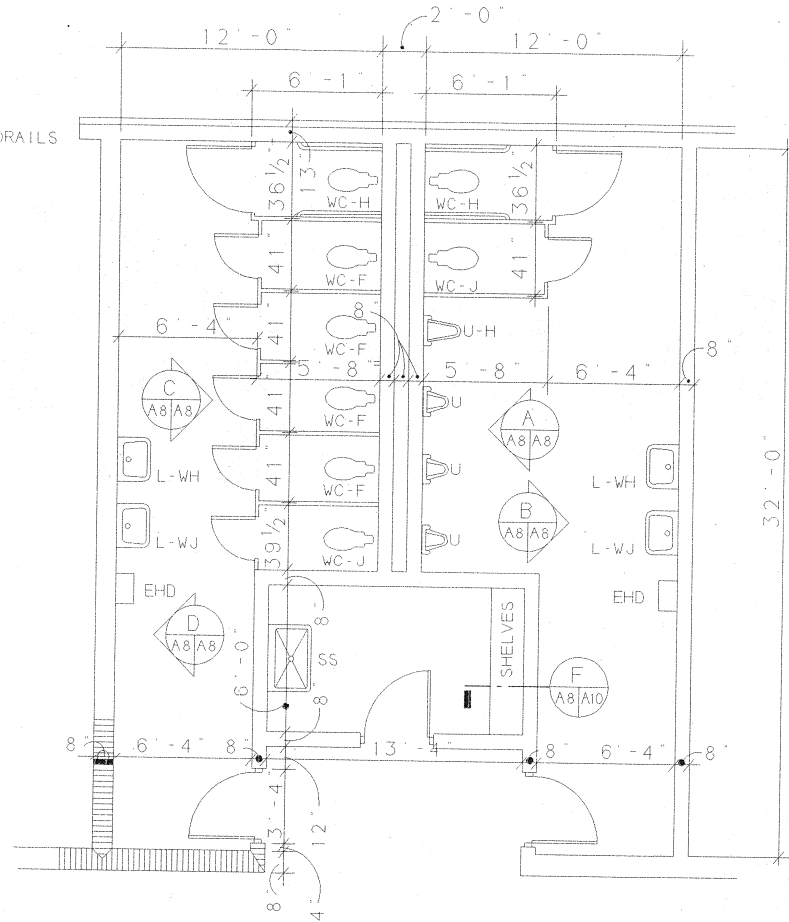

ENLARGED PLAN - RESTROOM

SCALE: 1/4" = 1'-0"

B-90-91-23-A-291
ENLARGED RESTROOM
PLAN

CLASSROOM ADDITIONS - ABNEY ELEMENTARY
AMMON ENGINEERING INC
ARCHITECTS - ENGINEERS
1805 OLD SPANISH TRAIL
SLIDELL, LA. 70458



FILE	RESTROOM
JOB NO.	1138
DATE	4/30/91
SHEET	11
A-8	
OF 27	

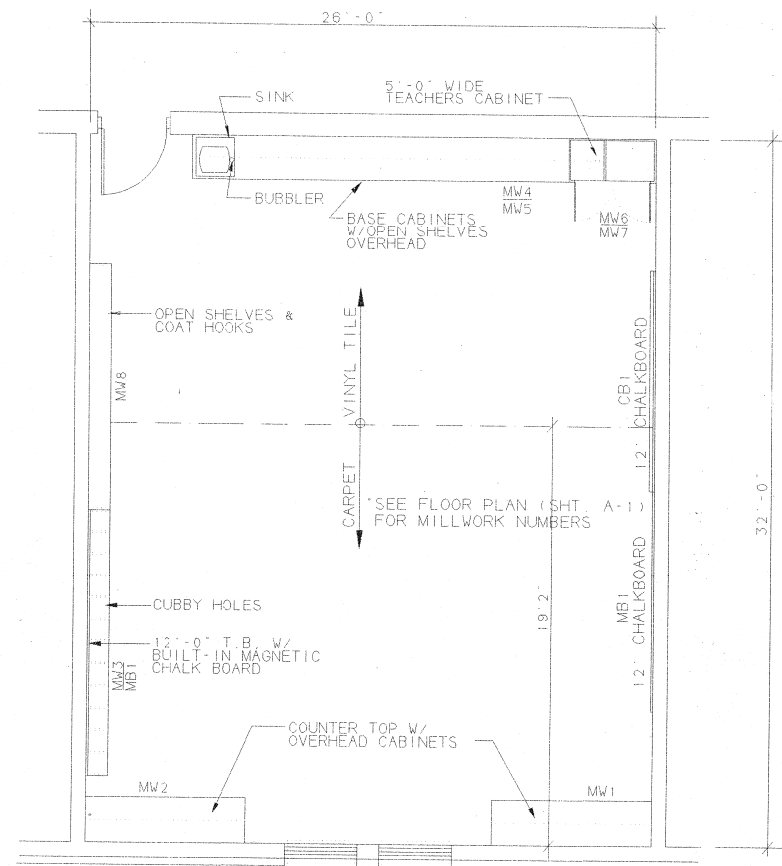
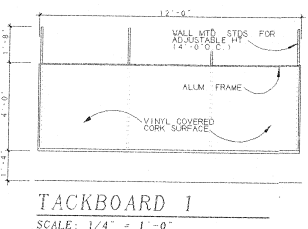
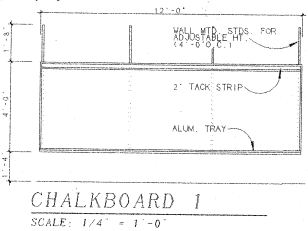
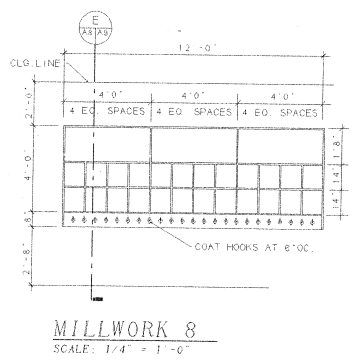
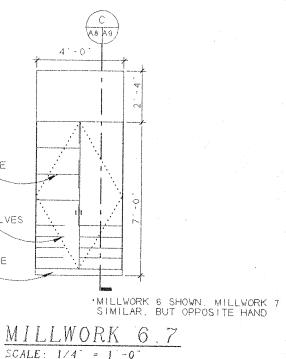
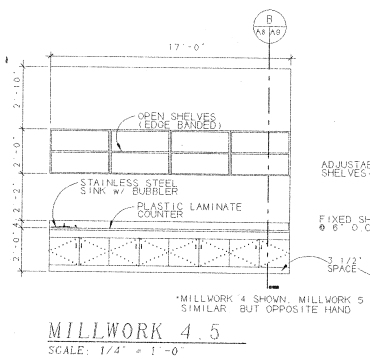
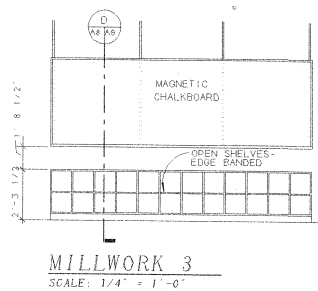
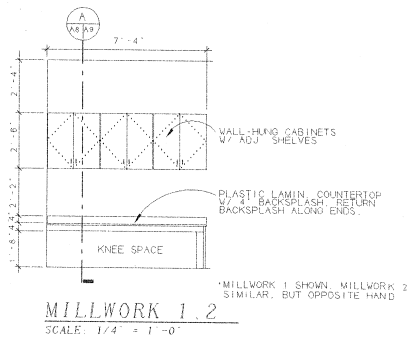

B-90-91-25-A-291
TYP. CLASSROOM
ELEVATIONS AND
PLAN

CLASSROOM ADDITIONS - ABNEY ELEMENTARY
AMMON ENGINEERING, INC.
ARCHITECTS - ENGINEERS
1883 OLD SPANISH TRAIL
SLIDELL, LA. 70458



FILE RMDTL
JOB NO. 1138
DATE 4/30/91
SHEET 12
A-9
OF 27

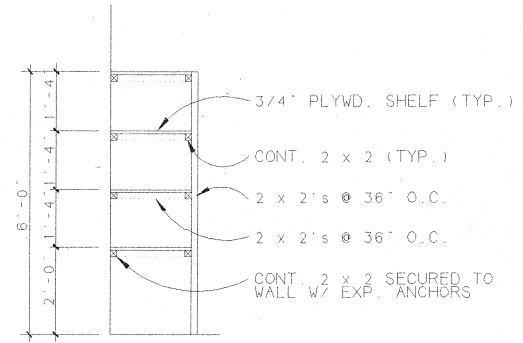
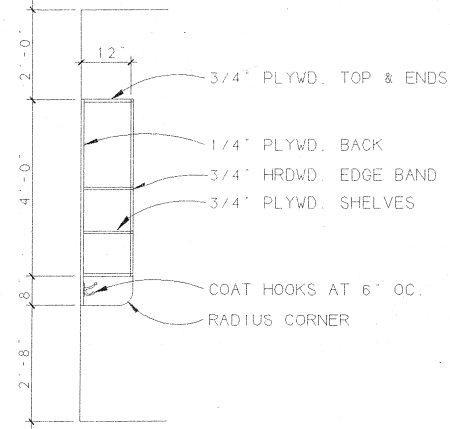
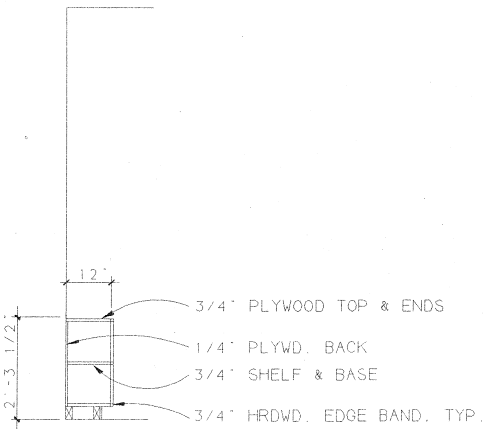
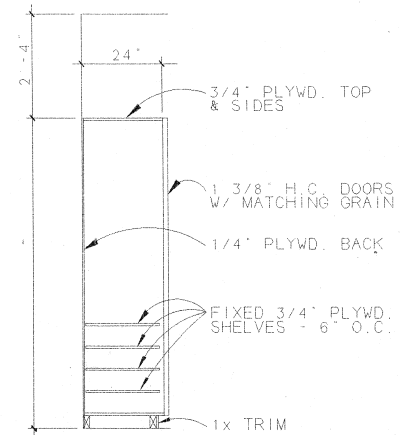
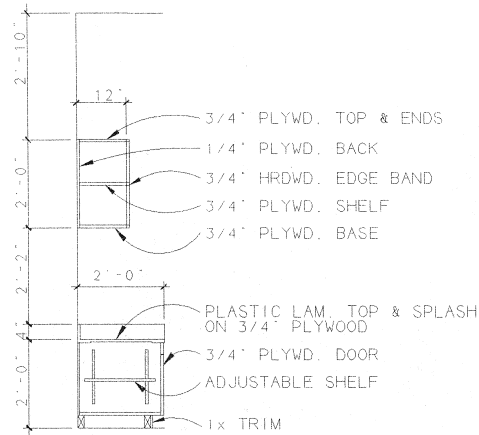
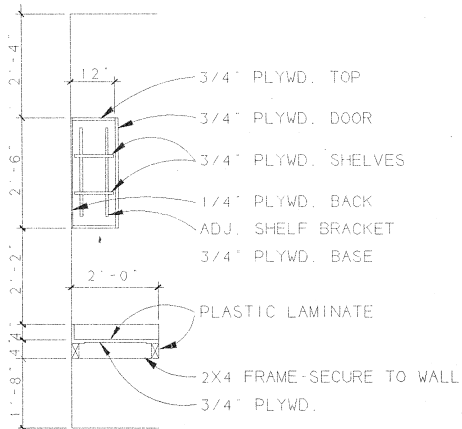

B-90-91-25-A-291

MILLWORK DETAILS

CLASSROOM ADDITIONS - ABNEY ELEMENTARY

AMMON ENGINEERING INC.
ARCHITECTS - ENGINEERS
SUITE 101 LA TRAIL

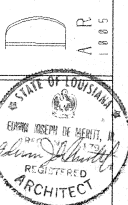

FILE RMDTL2

LOG NO. 1138

DATE 4/30/91

SHEET 13

A-10

OF 27

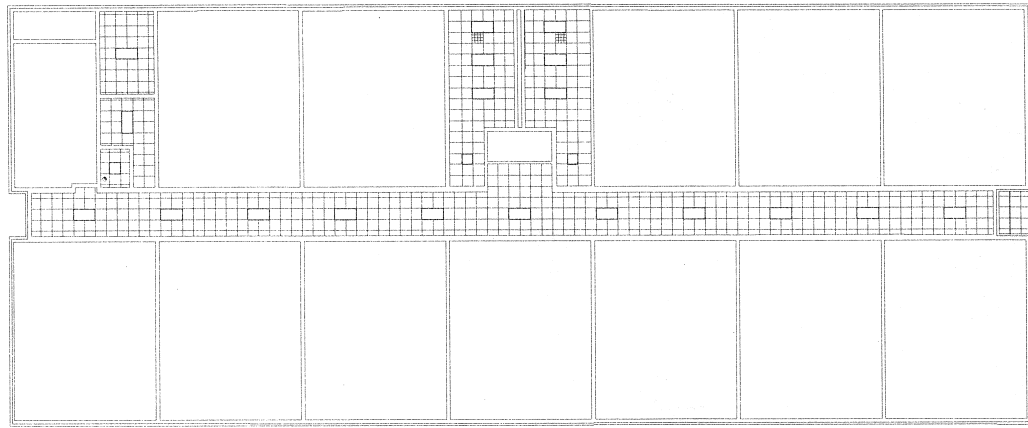

REFLECTED CEILING PLAN
SCALE: 1/16" = 1'-0"

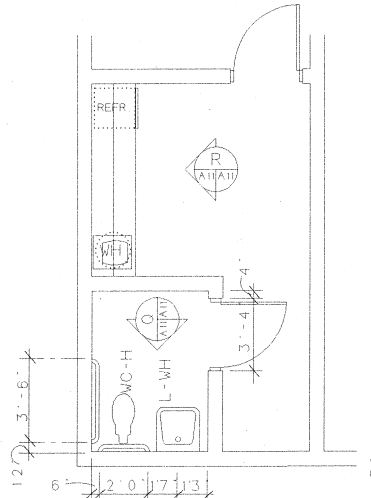

ENLARGED BREAK RM. PLAN
SCALE: 1/4" = 1'-0"

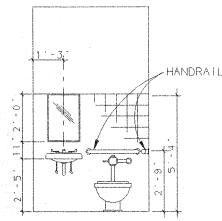

ELEV.
1/4" = 1'-0"

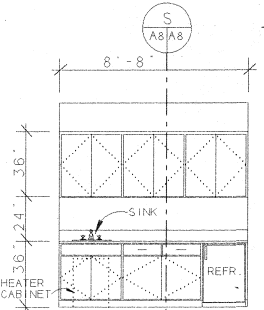

ELEV.
1/4" = 1'-0"

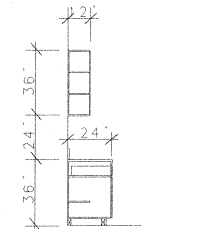

SECTION
1/4" = 1'-0"

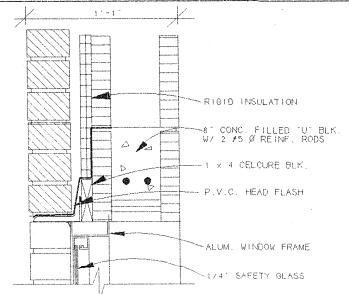

HEAD DETAIL
SCALE: 1 1/2" = 1'-0"

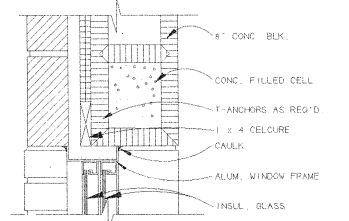

JAMB DETAIL
SCALE: 1 1/2" = 1'-0"

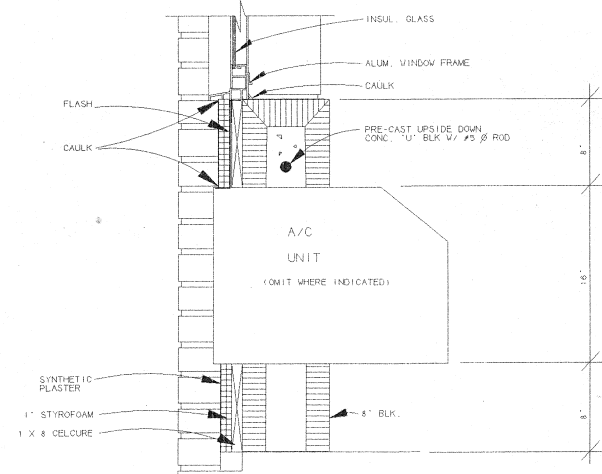

SILL DETAIL
SCALE: 1 1/2" = 1'-0"

B-90-91-25-A-291
WINDOW DETAILS AND REFLECTED CEILING PLAN

CLASSROOM ADDITIONS - ABNEY ELEMENTARY
AMMON ENGINEERING, INC.
ARCHITECTS - ENGINEERS
SLIDELL, LA. 70468

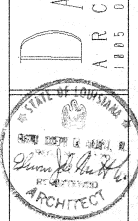

FILE VD-REF-P
JOB NO. 1138
DATE 4/30/91
SHEET 14
A-11
OF 27

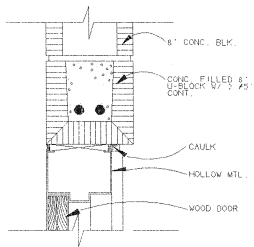

HEAD DETAIL (F)
SCALE: 1 1/2" = 1'-0"

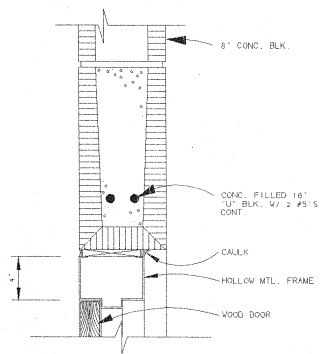

HEAD DETAIL (I)
SCALE: 1 1/2" = 1'-0"

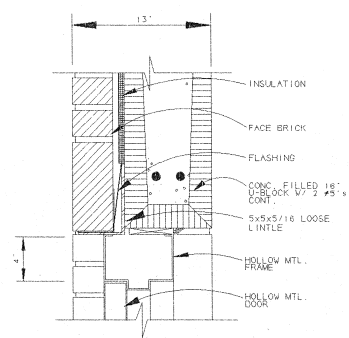

HEAD DETAIL (K)
SCALE: 1 1/2" = 1'-0"

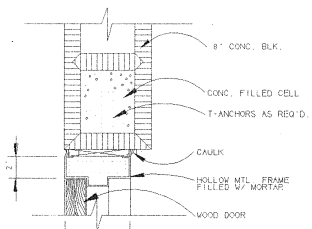

JAMB DETAIL (G)
SCALE: 1 1/2" = 1'-0"

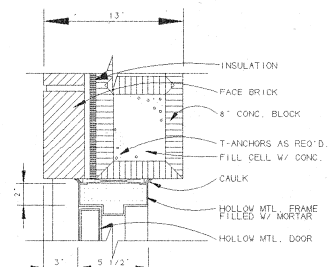

JAMB DETAIL (L)
SCALE: 1 1/2" = 1'-0"

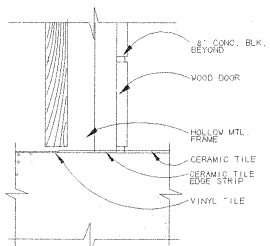

THRESHOLD (H)
SCALE: 1 1/2" = 1'-0"

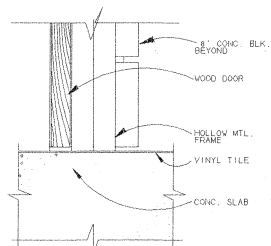

THRESHOLD (J)
SCALE: 1 1/2" = 1'-0"

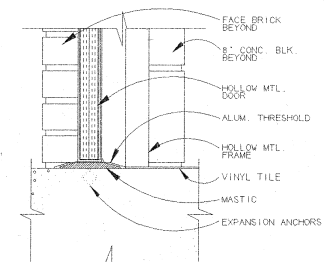

THRESHOLD (M)
SCALE: 1 1/2" = 1'-0"

B-90-91-25-A-291

DOOR DETAILS

CLASSROOM ADDITIONS - ABNEY ELEMENTARY

AMMON ENGINEERING INC
ARCHITECTS - ENGINEERS

SLIDELL, LA. 70458

1805 OLD SPANISH TRAIL



FILE H-JDET

JOB NO. 1138

DATE 4/30/91

SHEET 15

A-12

OF 27

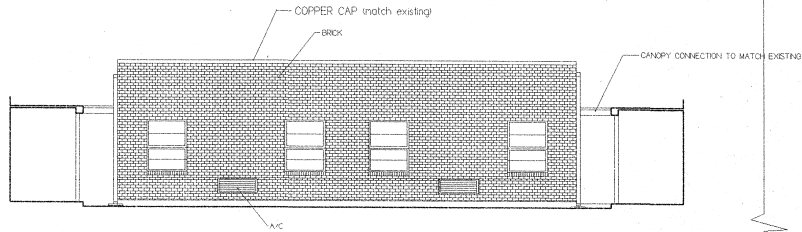

EAST ELEVATION
1/8" = 1' 0"

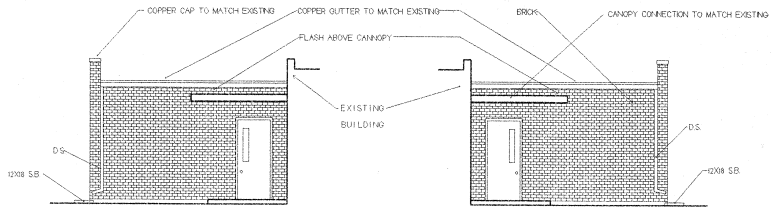

SOUTH ELEVATION
1/8" = 1' 0"

NORTH ELEVATION
1/8" = 1' 0"

NOTE:

CONSTRUCT A TRANSITION SLEEVE OF 1/4" THICK STEEL PIPE WITH FLANGES TO MATCH EXISTING DIAMETER. WELD NEW FLANGE ON EXISTING PIPE ENDS AND INSTALL SPOOL. CONTRACTOR HAS THE OPTION TO INSTALL SAME SYSTEM BUT USE CLAMP TYPE SEALS IF AVAILABLE. VERIFY SIZE AND MATERIAL OF EXISTING PIPE IN FIELD. FILL DROP INLET WITH COMPACTED SAND AFTER INSTALLATION IS APPROVED



CONFERENCE ROOM
FOUNDATION PLAN
1/4" = 1' 0"

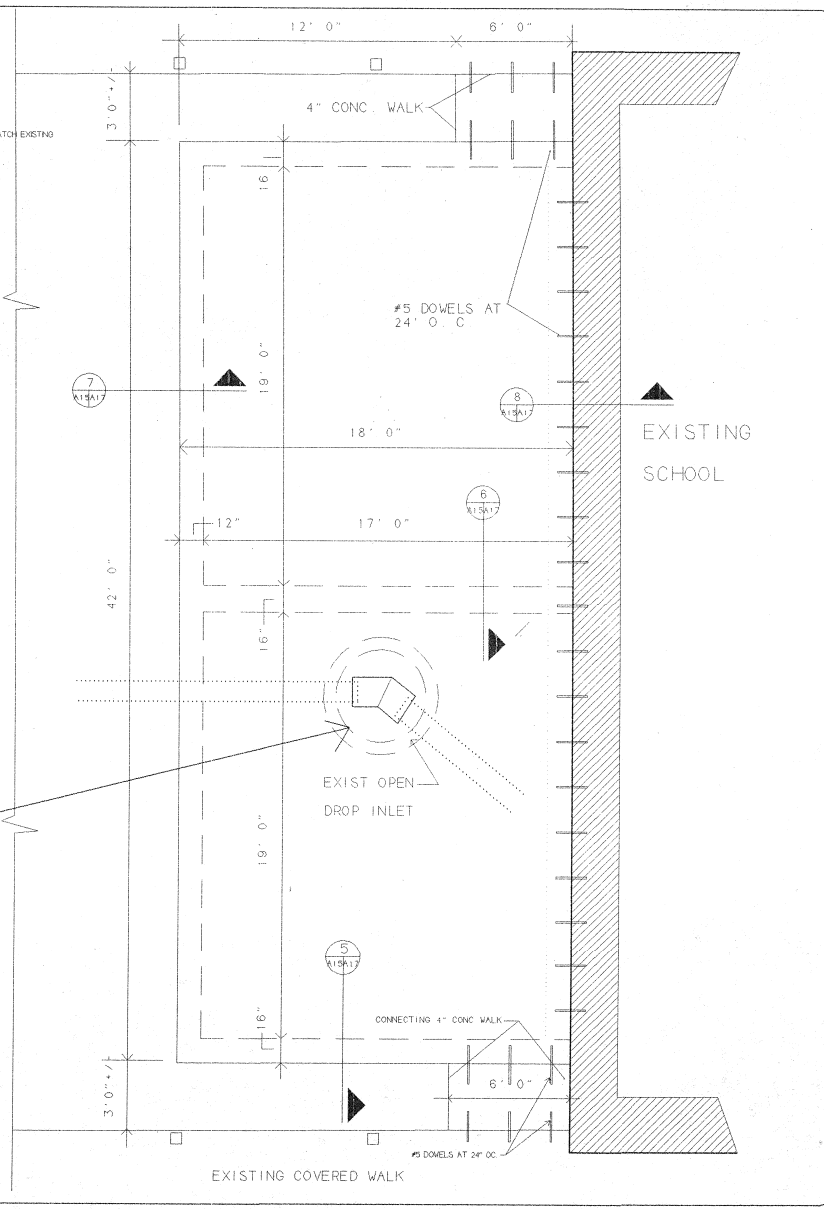

B-90-91-25-A-291

CONFERENCE ROOM &
FOUNDATION PLAN &
BUILDING ELEVATIONS

CLASSROOM ADDITIONS - ABNEY ELEMENTARY

AMMON ENGINEERING, INC.
ARCHITECTS - ENGINEERS

SLIDELL, LA. 70458

1885 OLD SPANISH TRAIL

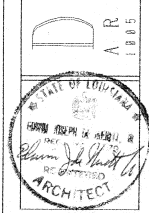

FILE CONF-FD

JOB NO. 1138

DATE 4/30/91

SHEET 18

A-13

OF 27

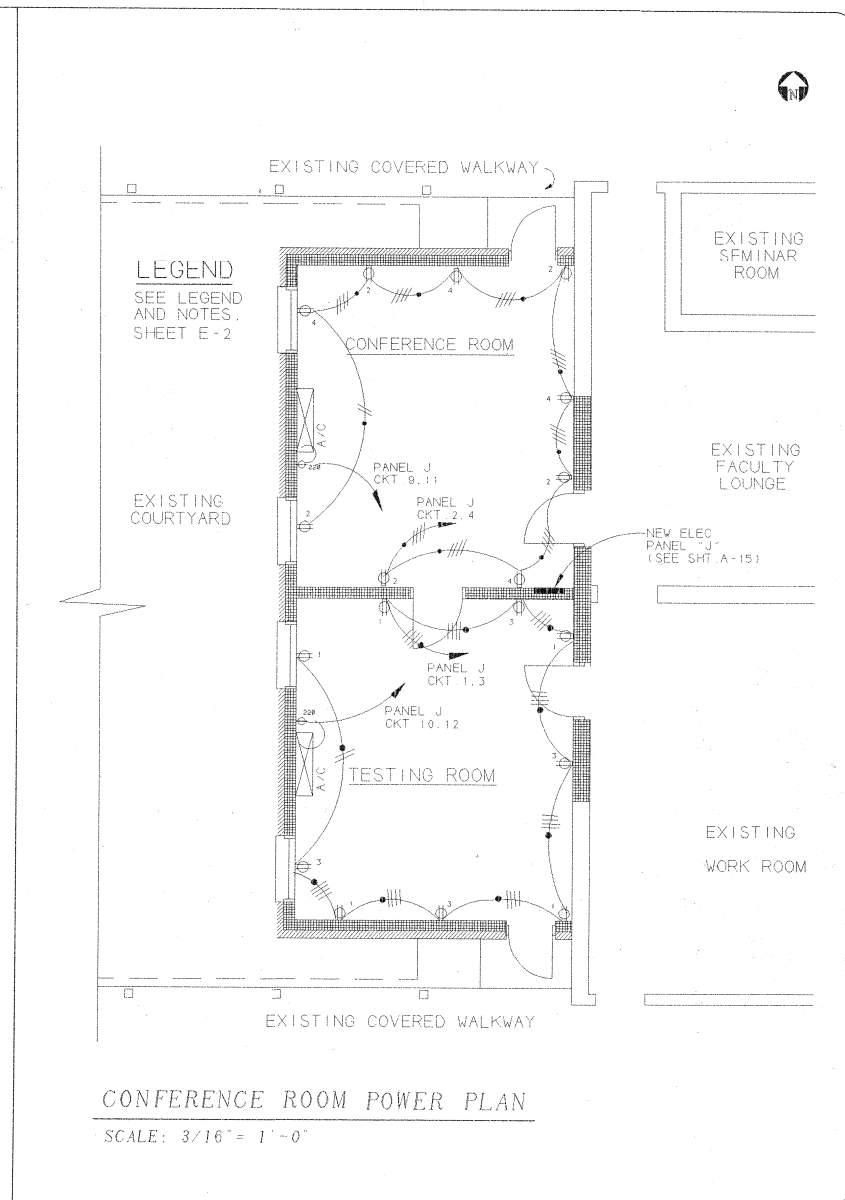
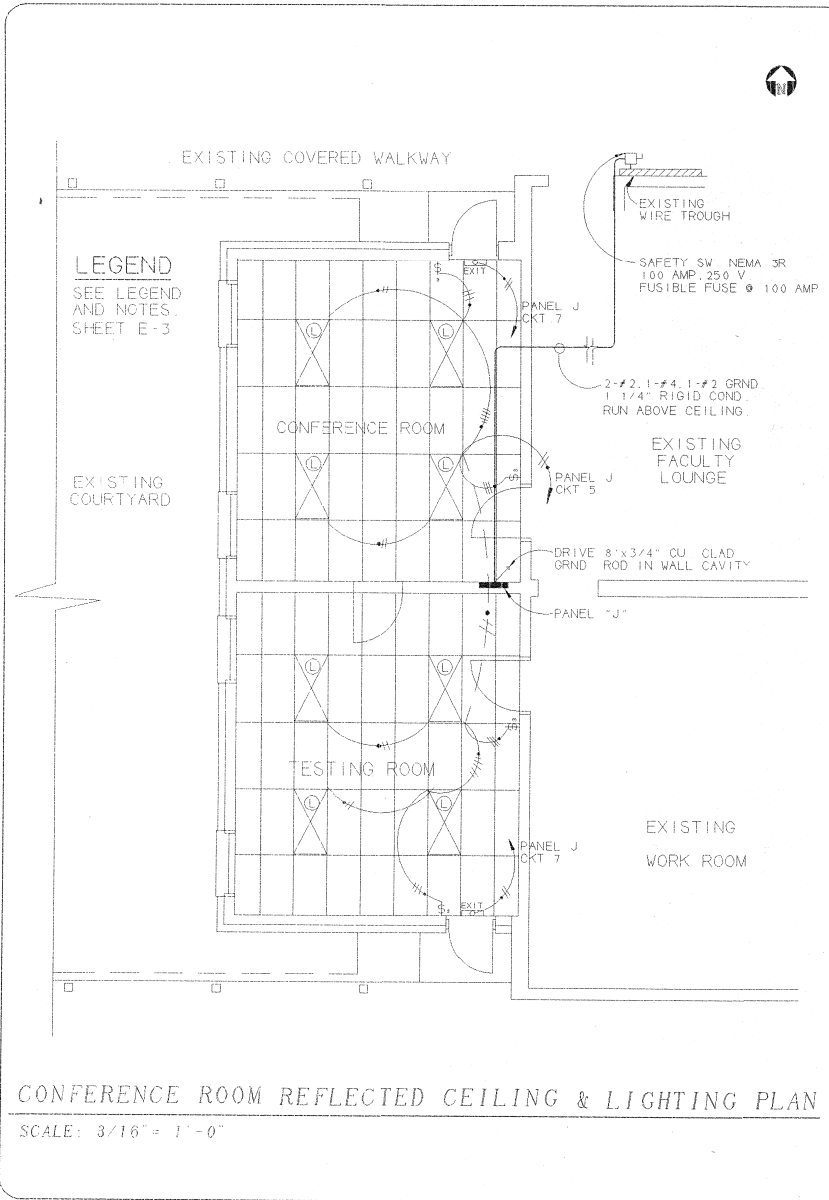

B-90-91-25-A-291

CONFERENCE ROOM
REFLECTED CEILING
LIGHTING AND POWER
PLAN

CLASSROOM ADDITIONS - ABNEY ELEMENTARY

AMMON ENGINEERING, INC.
ARCHITECTS - ENGINEERS
1885 OLD SPANISH TRAIL
SLIDELL, LA. 70458

STATE OF LOUISIANA
REG. OFFICE OF ARCHITECTURE
REG. NO. 1138
REGISTERED
ARCHITECT

FILE CONF-LTG

JOB NO. 1138

DATE 4/30/91

SHEET 18

A-15

OF 27

LEGEND

EXIST. STORM DRAIN	—SD—
EXIST. GAS	—GD—
EXIST. COLD WATER	—CW—
EXIST. SEWER	—S—
EXIST. FORCE MAIN	—FM—
EXIST. 10" WATER MAIN	—EM—
SEWER	—S—
COLD WATER	—CW—
FIRE HYDRANT WATER LINE	—FH—

NOTE: LOCATIONS OF ALL EXIST. UTILITIES SHOWN ARE APPROXIMATE. CONTRACTOR TO VERIFY LOCATION OF EXIST. UTILITIES BEFORE EXCAVATION.

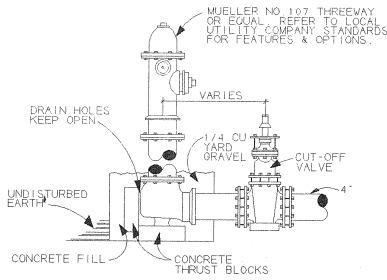

HYDRANT DETAIL

SCALE: NONE

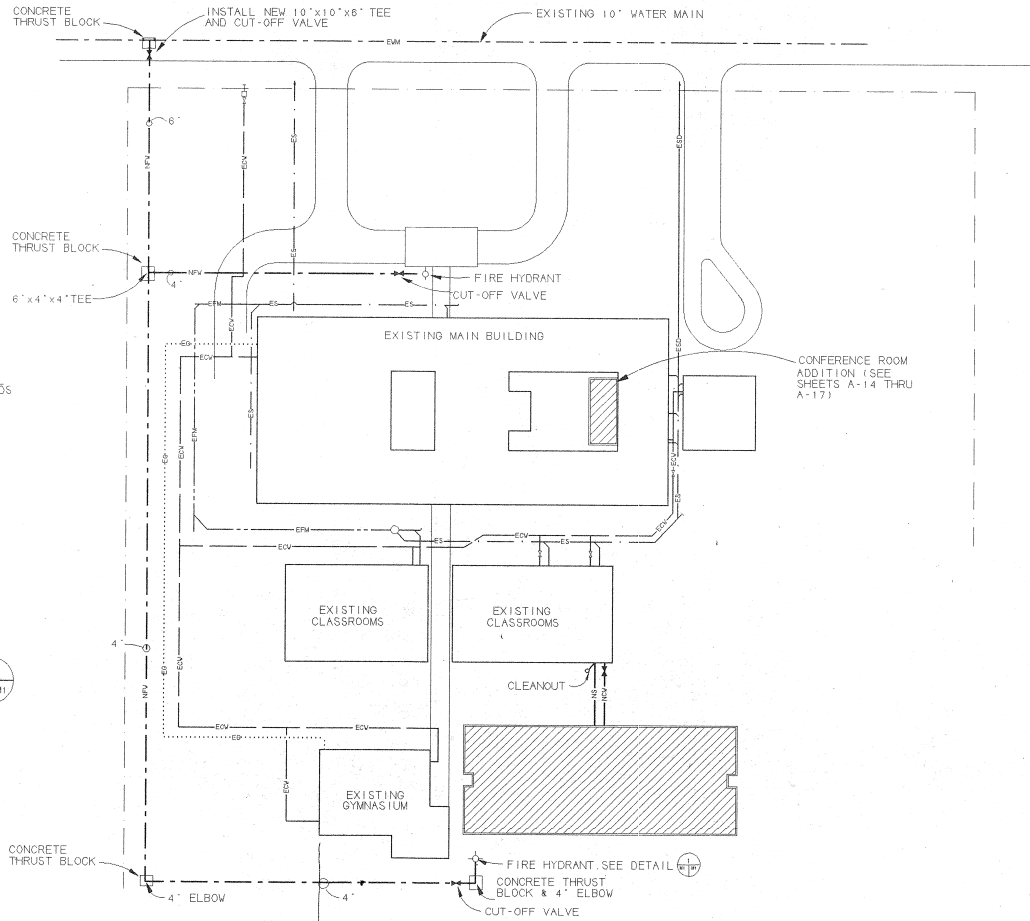

MECHANICAL SITE PLAN

SCALE: 1" = 60'



B-90-91-25-A-291
MECHANICAL SITE PLAN

CLASSROOM ADDITIONS - ABNEY ELEMENTARY
AMMON ENGINEERING, INC.

ARCHITECTS - ENGINEERS
1885 OLD SPANISH TRAIL
SLIDELL, LA. 70458



FILE SITE MECH
JOB NO. 1138
DATE 4/30/91
SHEET 20
M-1
OF 27

PIPE HANGER SCHEDULE			
SIZE	MATERIAL	TYPE	SPACING
1/2" - 3/4"	STEEL	3" - 6"	3'-0"
1" - 1 1/4"	STEEL	6" - 12"	3'-0"
1 1/2" - 2"	STEEL	12" - 18"	3'-0"
2 1/2" - 3"	STEEL	18" - 24"	3'-0"
4" - 12"	STEEL	24" - 36"	6'-0"

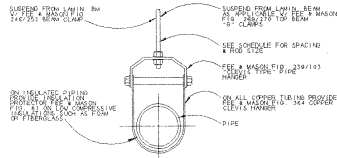

PIPE HANGER DETAIL
NO SCALE

LEGEND:
 --- HW --- HOT WATER
 --- CW --- COLD WATER
 --- S --- SANITARY SEWER
 --- C.O. --- CLEAN OUT
 FD --- FLOOR FINISH

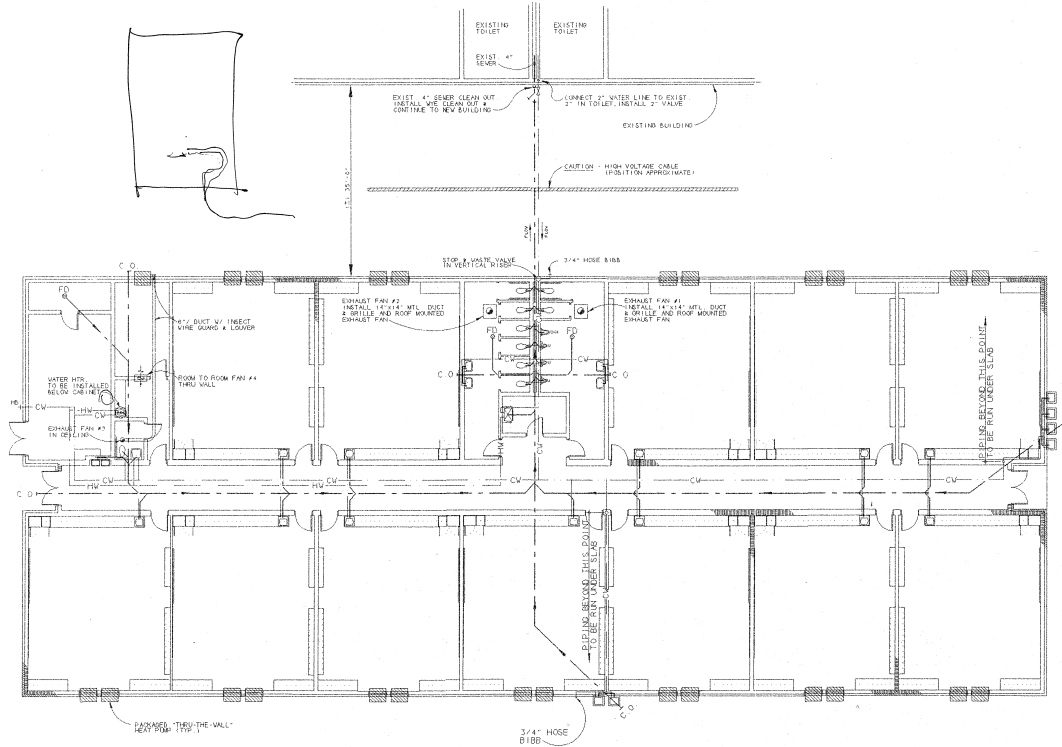

MECHANICAL PLAN
SCALE: 1/16" = 1'-0"

PACKAGED "THRU-THE-WALL" HEAT PUMP A/C UNIT SCHEDULE		
UNIT	SERVICE	CLASSROOMS
UNIT DATA		
MIN. CFM		300
ELEC. SERV.		208/1/60
UNIT FLA		10.1
COOLING DATA		
BTUH OUTPUT		13,700
HEATING DATA		
BTUH OUTPUT		12,200
AUXILIARY HEATING		
BTUH OUTPUT		14,100
KW ELEC. STRIP		4.2

REMARKS:
 1. UNITS SHALL BE RATED IN ACCORDANCE W/ ARI 310-70
 2. UNIT TO BE COMPLETE WITH WALL CASE, EXTERIOR GRILLE, ELECTRIC SUB-BASE, CONTROLS, ETC.
 3. UNITS FOR CONF. & TESTING ROOMS SHALL BE RATED FOR 220 VOLT. 1 ϕ

EXHAUST FAN SCHEDULE					
NO.	C.F.M.	S.P.	H.P.	VOLTAGE	DESCRIPTION
1, 2	1303	1/4	1/4	120	AEROWENT MODEL CVB W/CURB CONNECT TO LIGHT OUT
3	80	1/4	1/60	120	CONNECT TO LIGHT OUT
4	100	1/4	1/60	120	BROWN ROOM TO ROOM CONNECT TO LIGHT OUT



B-90-91-26-A-291

PLUMBING PLAN

CLASSROOM ADDITIONS - ABNEY ELEMENTARY

AMMON ENGINEERING, INC.
ARCHITECTS - ENGINEERS
1885 OLD SPANISH TRAIL
SLIDELL, LA. 70461

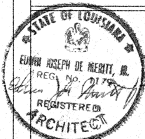

FILE MECH
JOB NO. 1138
DATE 4/30/91

SHEET 21

M-2

CF 27

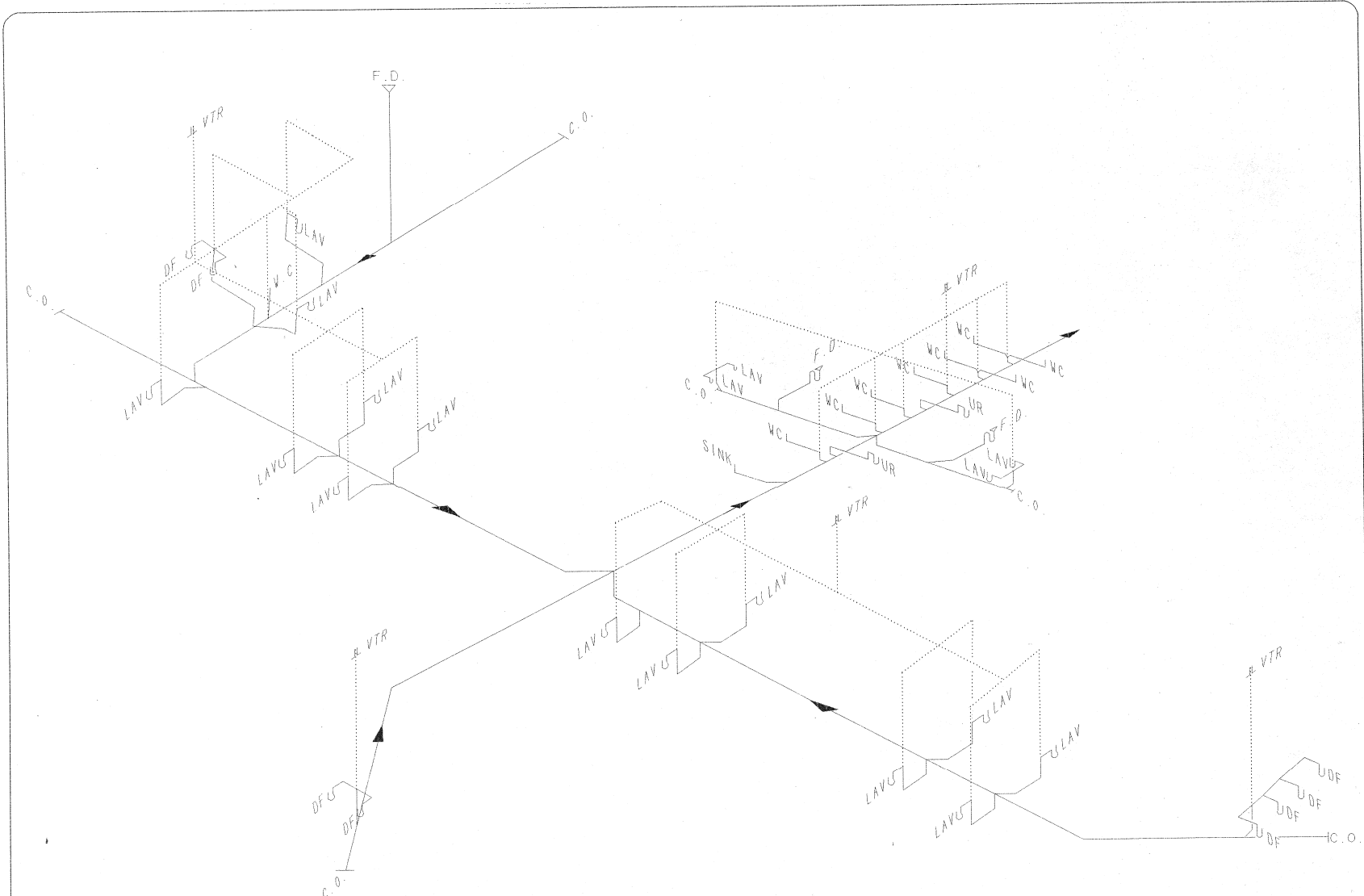

PLUMBING RISER DIAGRAM

NO SCALE

B-90-91-25-A-291

PLUMBING RISER

CLASSROOM ADDITIONS - ABNEY ELEMENTARY

AMMON ENGINEERING, INC.
ARCHITECTS - ENGINEERS
1895 OLD SPANISH TRAIL
SLIDELL, LA. 70468



FILE PLUMRISE

JOB NO. 1138

DATE 4/30/91

SHEET 22

M-3

OF 27

LEGEND

EXIST. INTERCOM RACEWAY
 EXIST. FIRE ALARM RACEWAY
 EXIST. CLOCKBELL RACEWAY
 EXIST. TELEPHONE
 NEW ELECTRIC FEEDER

—EIR—
 —EFR—
 —ECBR—
 —ET—
 —NEF—

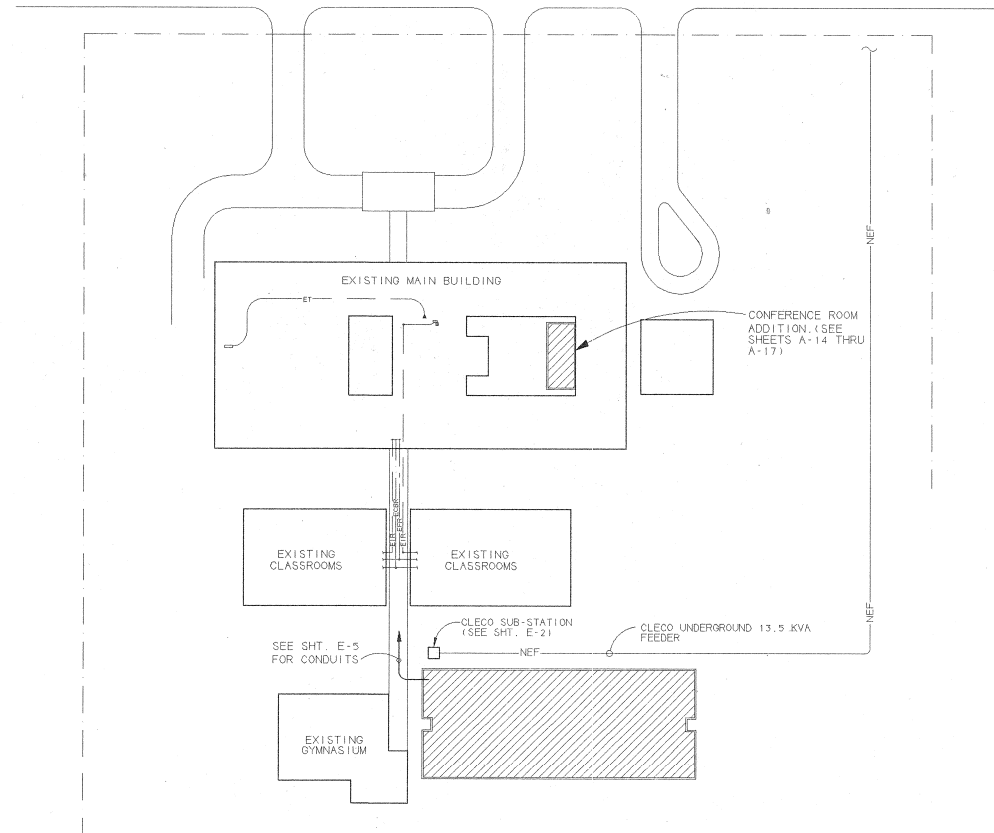

SITE PLAN
 SCALE: 1" = 60'

B-90-91-25-A-291

ELECTRICAL SITE
 PLAN

CLASSROOM ADDITIONS - ABNEY ELEMENTARY

DAMMON ENGINEERING INC.
 ARCHITECTS - ENGINEERS
 1895 OLD SPANISH TRAIL
 SLIDELL, LA. 70458

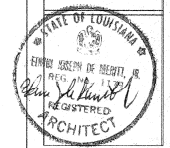

FILE SITEELEC

JOB NO. 1138

DATE 4/30/91

SHEET 23

E-1

OF 27

PANEL P-1					
208/120 VOLT 3 PHASE 4 WIRE S.N. 425 AMP MAINS 125 AMP MAIN BRKR. SURFACE MOUNT, NEMA 1 ENCLOSURE, GRD BUS					
1	20	OUTLETS - RM # 118,120	2	20	OUTLETS - RM # 114,116
3	20	OUTLETS - RM # 118,120	4	20	OUTLETS - RM # 114,116
5	20	OUTLETS - RM # 118,120	6	20	OUTLETS - RM # 114,116
7	20	OUTLETS - RM # 108,110	8	20	OUTLETS - RM # 102,104,105
9	20	OUTLETS - RM # 108,110	10	20	OUTLETS - RM # 102,104,105
11	20	OUTLETS - RM # 108,110	12	20	OUTLETS - RM # 102,104,105
13	20	OUTLETS - RM # 119,121	14	20	OUTLETS - RM # 115,117
15	20	OUTLETS - RM # 119,121	16	20	OUTLETS - RM # 115,117
17	20	OUTLETS - RM # 119,121	18	20	OUTLETS - RM # 115,117
19	20	OUTLETS - RM # 109,111	20	20	OUTLETS - RM # 107
21	20	OUTLETS - RM # 109,111	22	20	OUTLETS - RM # 107
23	20	OUTLETS - RM # 109,111	24	20	OUTLETS - DRINKING FOUNT
25	30	WATER HTR.	26	30	HAND DRYERS
27	30	WATER HTR.	28	30	HAND DRYERS
29		SPACE	30	20	SPACE
31		SPACE	32	20	SPACE
33		SPACE	34		SPACE
35		SPACE	36		SPACE
37		SPACE	38		SPACE
39		SPACE	40		SPACE
41		SPACE	42		SPACE

PANEL P-3					
120/208 VOLT 3 PHASE 4 WIRE S.N. 400 AMP MAINS 400 AMP MAIN BRKR. SURFACE MOUNT, NEMA 1 ENCLOSURE, GRD BUS					
1		A/C UNIT - RM # 110	2		A/C UNIT - RM # 108
3			4		
5		A/C UNIT - RM # 110	6		A/C UNIT - RM # 108
7			8		
9		A/C UNIT - RM # 109	10		A/C UNIT - RM # 107
11			12		
13		A/C UNIT - RM # 109	14		A/C UNIT - RM # 107
15			16		
17		SPACE	18		A/C UNIT - MEDIA STORAGE
19			20		
21		SPACE	22		SPACE
23			24		
25		SPACE	26		SPACE
27			28		
29		SPACE	30		SPACE
31			32		
33		SPACE	34		SPACE
35			36		
37		SPACE	38		SPACE
39			40		

PANEL P-2					
120/208 VOLT 3 PHASE 4 WIRE S.N. 400 AMP MAINS 400 AMP MAIN BRKR. SURFACE MOUNT, NEMA 1 ENCLOSURE, GRD BUS					
1		A/C UNIT - RM # 120	2		A/C UNIT - RM # 118
3			4		
5		A/C UNIT - RM # 120	6		A/C UNIT - RM # 118
7			8		
9		A/C UNIT - RM # 116	10		A/C UNIT - RM # 121
11			12		
13		A/C UNIT - RM # 116	14		A/C UNIT - RM # 121
15			16		
17		A/C UNIT - RM # 119	18		A/C UNIT - RM # 117
19			20		
21		A/C UNIT - RM # 119	22		A/C UNIT - RM # 117
23			24		
25		A/C UNIT - RM # 115	26		A/C UNIT - RM # 111
27			28		
29		A/C UNIT - RM # 115	26		A/C UNIT - RM # 111
31			28		

PANEL L					
120/208 VOLT 3 PHASE 4 WIRE S.N. 125 AMP MAINS 125 AMP MAIN BRKR. SURFACE MOUNT, NEMA 1 ENCLOSURE, GRD BUS					
1	20	LIGHTS & FANS - RM #120	2	20	LIGHTS & FANS - RM #121
3	20	LIGHTS & FANS - RM #118	4	20	LIGHTS & FANS - RM #118
5	20	LIGHTS & FANS - RM #116	6	20	LIGHTS & FANS - RM #117
7	20	LIGHTS - RM #112,113,114	8	20	LIGHTS & FANS - RM #115
9	20	LIGHTS & FANS - RM #110	10	20	LIGHTS & FANS - RM #111
11	20	LIGHTS & FANS - RM #108	12	20	LIGHTS & FANS - RM #109
13	20	LIGHTS - RM #102,104,105	14	20	LIGHTS & FANS - RM #107
15	20	LIGHTS - EAST END EXTER.	16	20	LIGHTS - EMERGENCY
17	20	LIGHTS - CORRIDOR	18	20	EXHAUST FAN - RM # 113
19	20	EXHAUST FAN - RM # 112	20	20	SPACE
21	20	SPACE	22	20	SPACE
23	20	SPACE	24	20	SPACE
25	20	SPACE	26	20	SPACE
27	20	SPACE	28	20	SPACE
29	20	SPACE	30	20	SPACE

PANEL J					
120/240 VOLT 1 & 3W S.N. 100 MAINS. 100 AMP MAIN BRKR. FLUSH MOUNT, NEMA 1, GRD BUS					
1	20	RECEPTACLES	2	20	RECEPTACLES
3	20	RECEPTACLES	4	20	RECEPTACLES
5	20	LIGHTS	6	20	SPACE
7	20	EXIT & EMERGENCY LIGHTS	8	20	SPACE
9	40		10	40	A/C UNIT - (TESTING)
11	40	A/C UNIT - (CONFERENCE)	12	40	
13	20		14	20	
15	20		16	20	
17	20		18	20	
19	20		20	20	
21	20		22	20	
23	20		24	20	

CLASSROOM ADDITIONS - ARNEY ELEMENTARY B-90-91-25-A-291

AMMON ENGINEERING INC. PANEL SCHEDULE
ARCHITECTS - ENGINEERS
1885 OLD SPANISH TRAIL
SLIDELL, LA. 70458

FILE PANELSCH
JOB NO. 1138
DATE 4/30/91
SHEET 26
E-4
OF 27

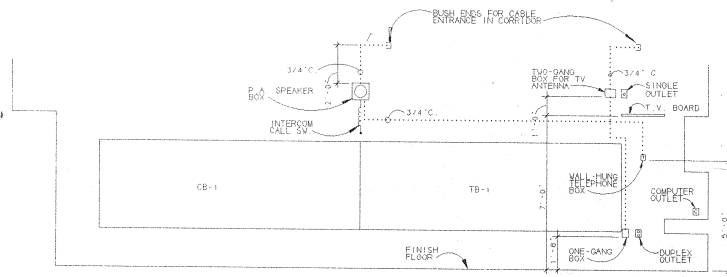

CLASSROOM COMMUNICATIONS LAYOUT (TYP.)
NO SCALE

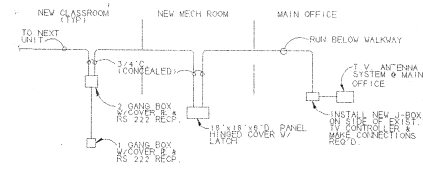

TELEVISION SYSTEM RISER DIAGRAM
NO SCALE

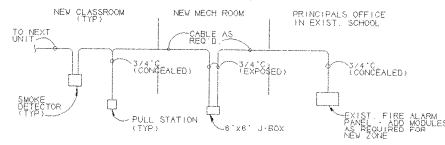

FIRE ALARM SYSTEM RISER DIAGRAM
NO SCALE

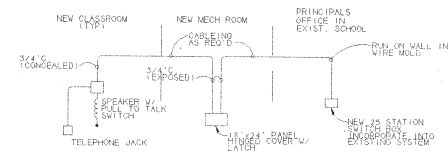

INTERCOMMUNICATIONS SYSTEM RISER
NO SCALE



CLOCK SYSTEM - RISER DIAGRAM
NO SCALE

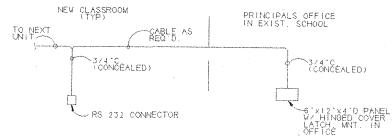

COMPUTER OUTLETS - RISER DIAGRAM
NO SCALE

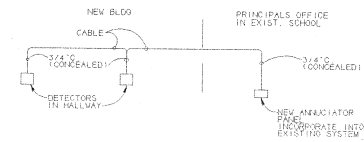

INTRUSION ALARM RISER DIAGRAM
NO SCALE

B-90-91-25-A-291

CIRCUITING DETAILS

CLASSROOM ADDITIONS - ABNEY ELEMENTARY

AMMON ENGINEERING INC
ARCHITECTS - ENGINEERS

SUDBILL, LA. 70458

1885 OLD SPANISH TRAIL



FILE ELCOTL

JOB NO. 1138

DATE 4/30/91

SHEET 27

E-5

OF 27