



DAMMON ENGINEERING, INC.

EMMETT DAMMON

**ARCHITECT
ROBERT WILTSE**

1095 FLORIDA AVENUE
SLIDELL, LA. 70458
985-649-5832

WEBSITE:
WWW.DAMMONENGINEERING.CO
EMAIL:
DAMMONENG@BELL.SOUTH.NET

ARCHITECTURE
ENGINEERING
STUDIES
PLANNING
INVESTIGATION
EXPERT WITNESS

**RENOVATION:
TO
MISSISSIPPI
MALL**

MISSISSIPPI MALL
1230 S. HAUGH AVE
PICAYUNE, MS

**ROOF
DRAINAGE
PLAN**

REV: 12-17-07

SCALE: AS NOTED

JOB#: 1822

DATE: 12-04-06

SHEET

A-7

OF

NOTE:
SEALANT SHALL BE USED AT ALL PENETRATIONS THROUGH BOTH EXISTING ROOF SUBSTRATE AND NEW ROOF PANELING.
CONTRACTOR SHALL VERIFY DIMENSIONAL DATA AND EXISTING CONDITIONS PRIOR TO START OF WORK.

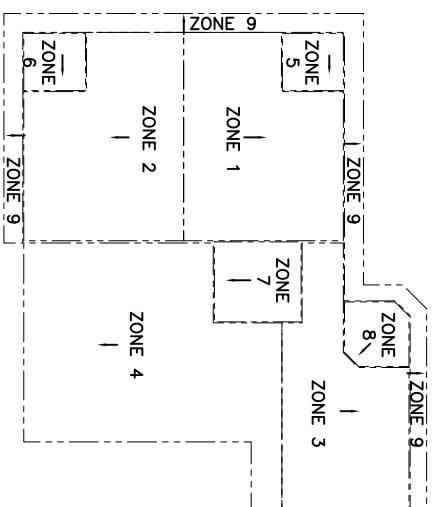

KEY PLAN

ZONE	SQ. FT.
1	6427
2	6417
3	5238
4	10398
5	758
6	767
7	1507
8	862
9	4368
TOTAL	36742

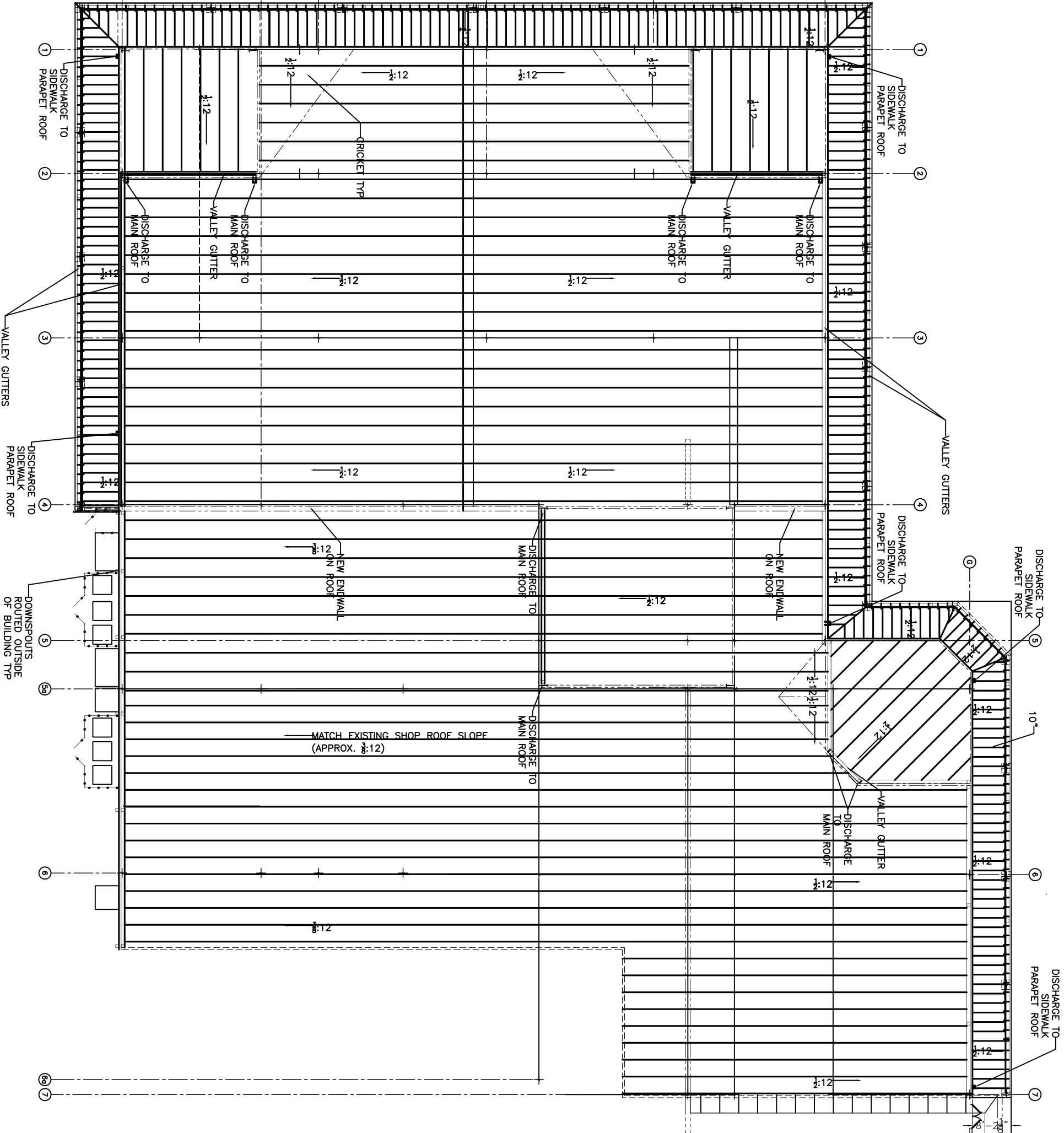

ROOF DRAINAGE PLAN
SCALE: 3/32" = 1'-0"

