

SURVEY MAP

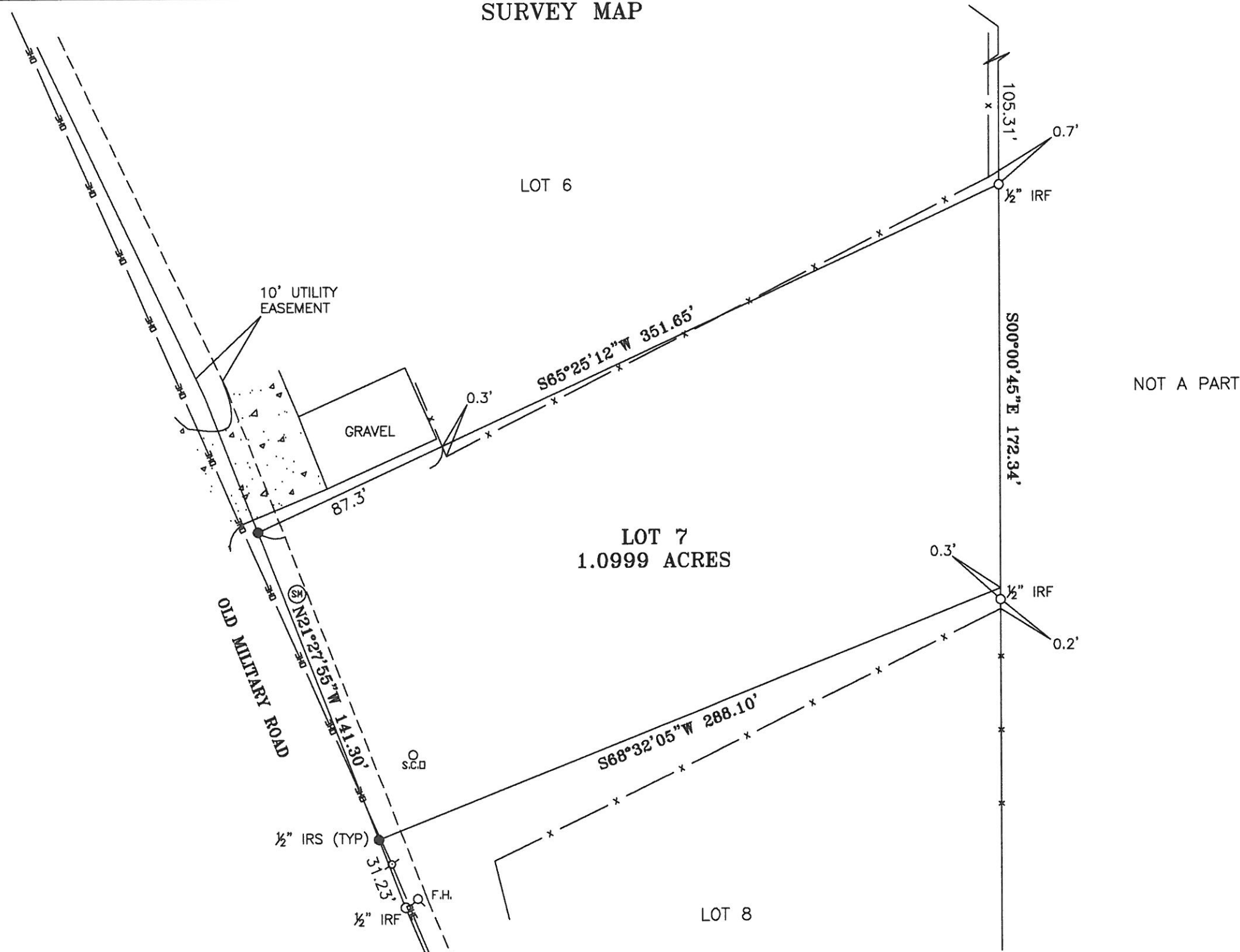

NOT A PART

- LEGEND**
- = PROPERTY CORNER FND
 - = 1/2" IRON ROD SET
 - ⊙ = POWER POLE
 - OHE— = OVERHEAD UTILITY LINE
 - ⊙ F.H. = FIRE HYDRANT
 - ⊙ SM = SEWER MANHOLE
 - S.C.D. = SEWER CLEAN OUT

This is to certify that I have done an actual ground survey and found that no encroachments exist either way across any property lines except as shown.

SURVEY MAP OF
 LOT 7, NORTHSORE INTERSTATE
 INDUSTRIAL PARK & DISTRIBUTION CENTER
 in
 TOWN OF PEARL RIVER,
 SECTION 13, TOWNSHIP 8 SOUTH, RANGE 14 EAST
 St. Tammany Parish, Louisiana
 for
 REINE CONSTRUCTION

Note: This is to certify that I have consulted the Federal Insurance Administration Flood Hazard Boundary Maps and found the property described is located in Flood Zone(s) "C" with a Base Flood Elevation of N/A in accordance with Community Panel No. 225205 0430 D
 Revised: 4/21/99

THIS IS TO CERTIFY THAT THIS SURVEY WAS DONE UNDER MY DIRECT SUPERVISION AND CONTROL; AND THAT THE SURVEY WAS DONE ON THE GROUND AND IS IN ACCORDANCE WITH THE "MINIMUM STANDARDS FOR PROPERTY BOUNDARY SURVEYS" AS ADOPTED BY THE STATE OF LOUISIANA, BOARD OF REGISTRATION FOR PROFESSIONAL ENGINEERS AND LAND SURVEYORS FOR A CLASS "C" SURVEY.

Survey No. 2007 476 Drawn by: JBM Scale: 1" = 50'
 Date: MAY 14, 2007 Revised:

JOHN E. BONNEAU & ASSOCIATES, INC.
 Professional Land Surveyors Planners and Consultants
 420 HWY. 1085, EXIT #57 • MADISONVILLE, LA. 70447
 (985)845-1012 • (985)845-1013 • (985)845-1351 • FAX NO. (985)845-1778
 www.JEBCOLandSurveying.com • e-mail: jebco1@bellsouth.net

NOTE: Setback lines shall be verified by owner and/or contractor prior to any construction, as an abstract has not been performed by the undersigned.

NOTE: Servitudes shown hereon are not necessarily exclusive. Servitudes of record as shown on title opinion or title policy will be added hereto upon request, as surveyor has not performed any title search or abstract.

This Survey is Certified True and Correct By

John E. Bonneau
 Professional Land Surveyor
 Registration No. 4423