

Project 3312
 date 2/22/13
 revisions

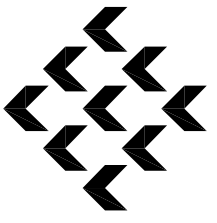

Piazza Architecture Planning APAC
 Mandeville Louisiana

P.A.P. © 2013

RENOVATIONS and ADDITIONS TO:
~ BIPPO'S PLACE FOR SMILES ~
 2960 GAUSE BOULEVARD EAST
 SLIDELL • LOUISIANA

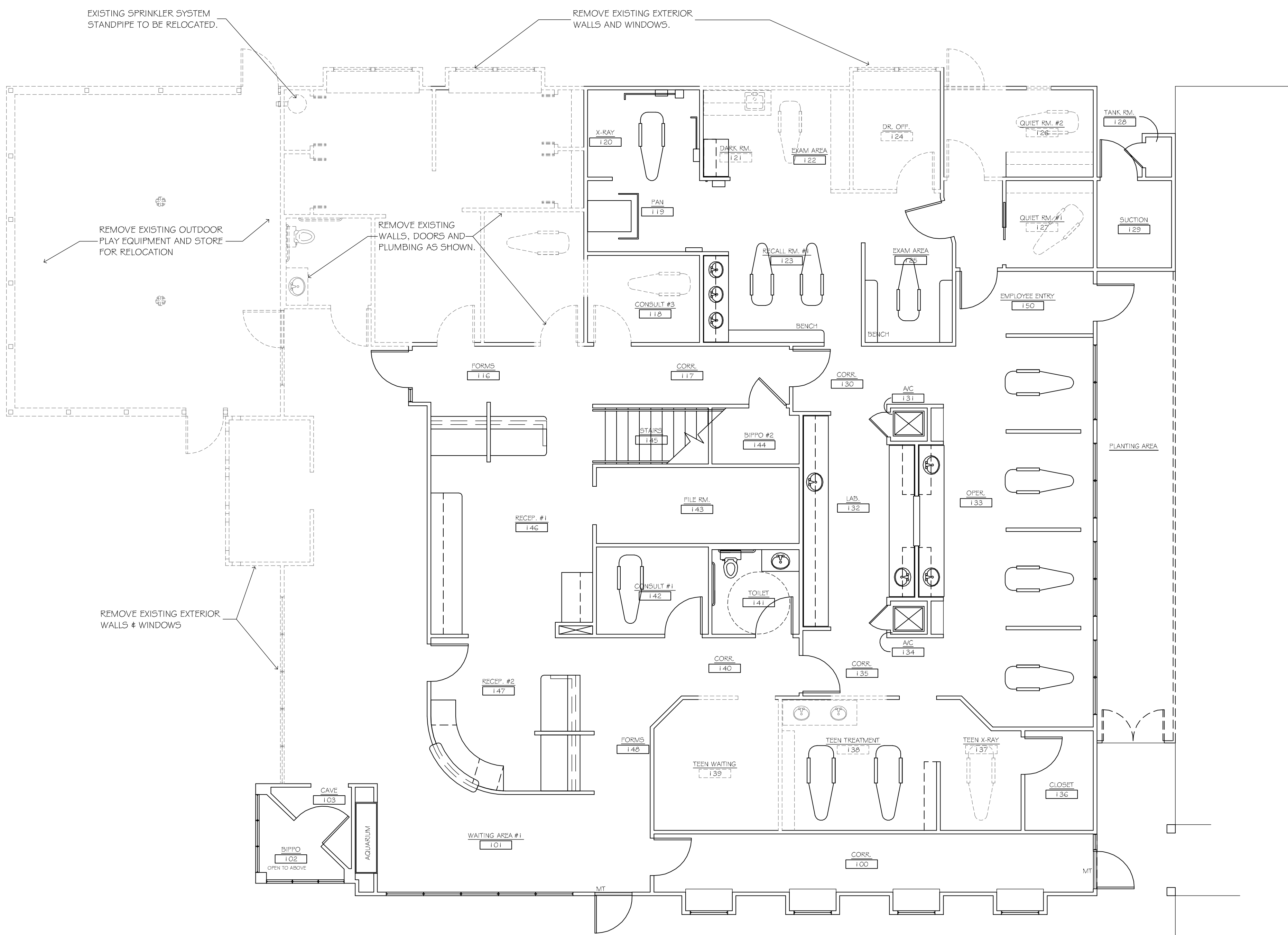

EXISTING FIRST FLOOR:
 4,374 SQ. FT. ENCLOSED

WALL LEGEND	
	EXISTING WALL TO REMAIN
	EXISTING WALL TO BE REMOVED

1. EXISTING/DEMOLITION FLOOR PLAN

SCALE: 3/16" = 1'-0"

