

Project 3312  
 date 2/22/13  
 revisions

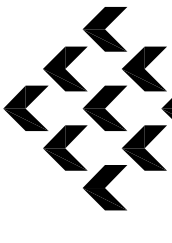

Piazza Architecture Planning APAC  
 Mandeville Louisiana

P.A.P. © 2013

~ BIPPO'S PLACE FOR SMILES ~

RENOVATIONS and ADDITIONS TO:  
 2960 GAUSE BOULEVARD EAST  
 SLIDELL • LOUISIANA

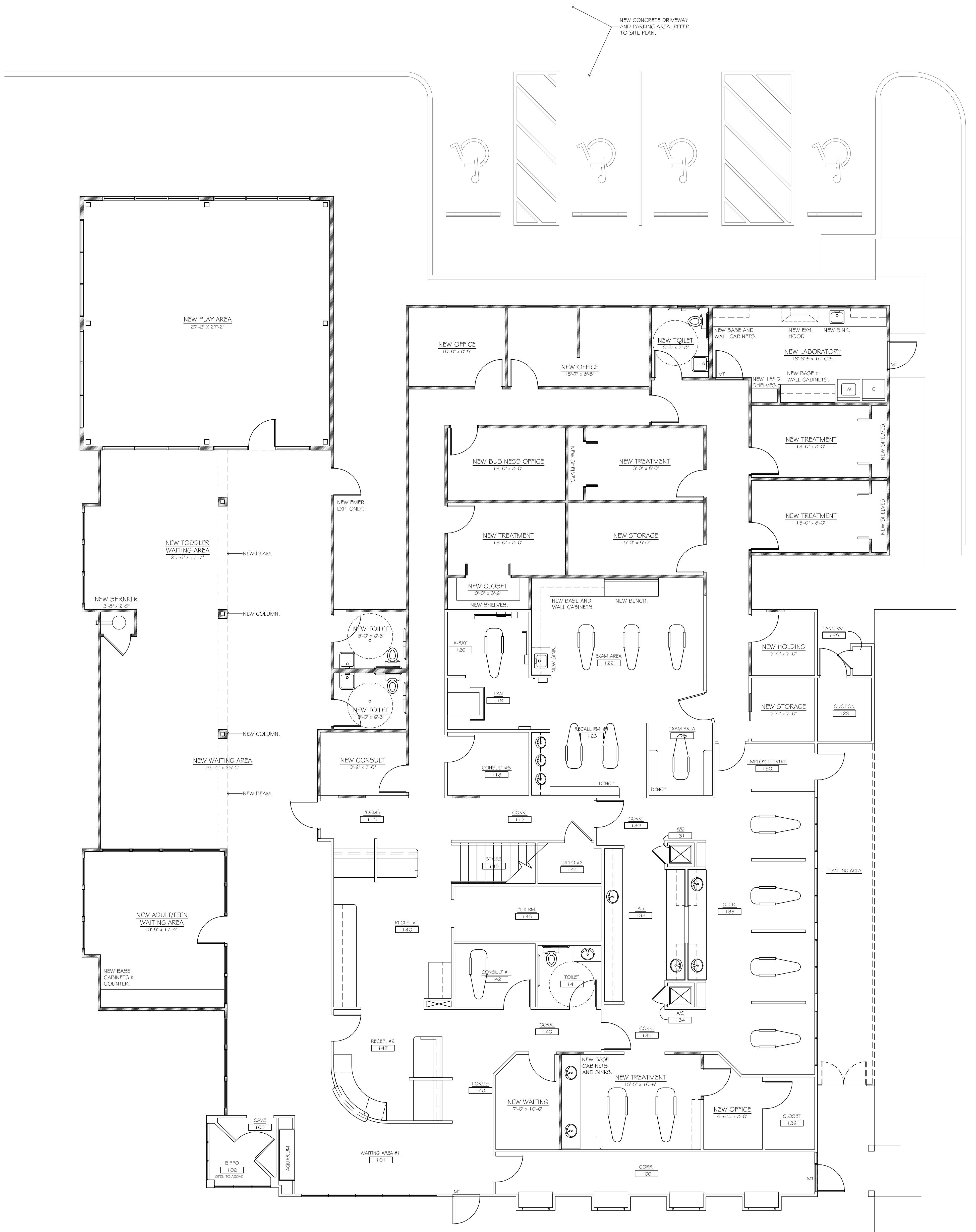

PROPOSED FIRST FLOOR:  
 4,330 SQ. FT. ENCLOSED (EXISTING)  
 1,912 SQ. FT. PLAYROOM/WAITING (PROPOSED)  
 1,710 SQ. FT. OFFICE AREA (PROPOSED)  
 7,952 SQ. FT. ENCLOSED (PROPOSED)

WALL LEGEND	
	EXISTING WALL TO REMAIN
	NEW WALL

1. PROPOSED FLOOR PLAN

SCALE: 3/16" = 1'-0"



Sheet

of A04.2