

1. PROPOSED REAR ELEVATION
SCALE: 1/4" = 1'-0"

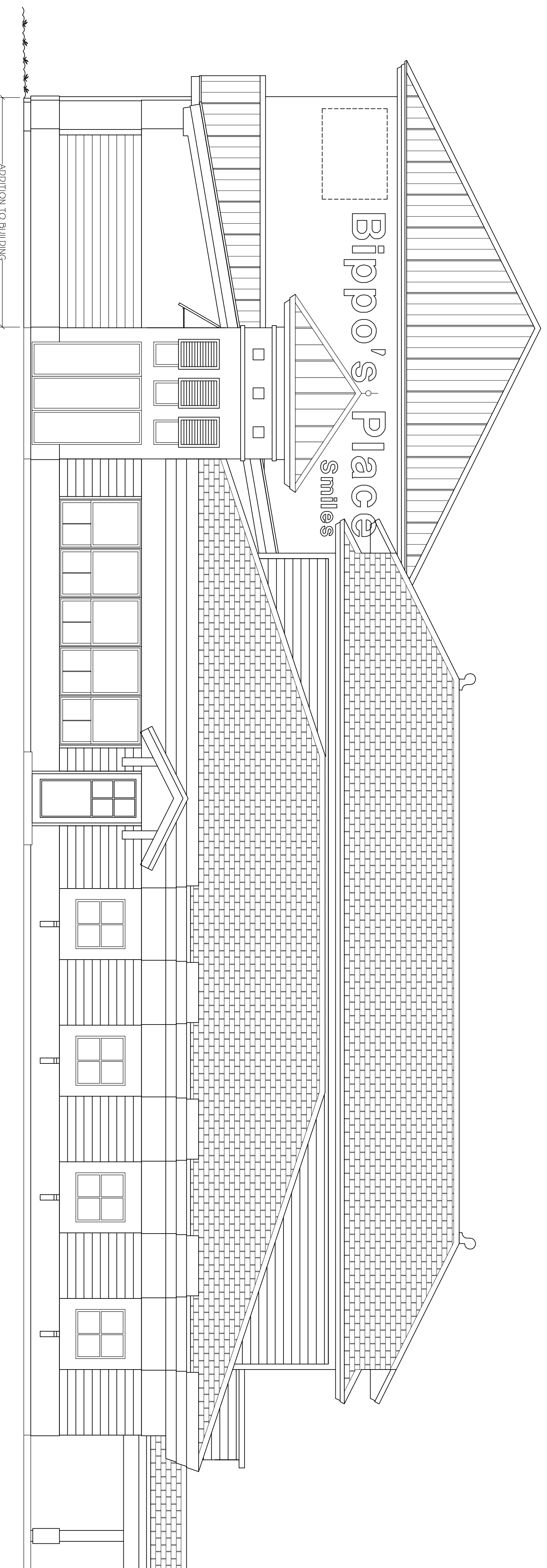

2. PROPOSED RIGHT SIDE ELEVATION
SCALE: 1/4" = 1'-0"

Project 3312
date 2/22/13
revisions

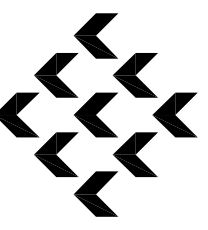

Piazza Architecture Planning APAC
Mandeville Louisiana

P.A.P. © 2013

RENOVATIONS and ADDITIONS TO:
~ **BIPPO'S PLACE FOR SMILES** ~
2960 GAUSE BOULEVARD EAST
SLIDELL • LOUISIANA