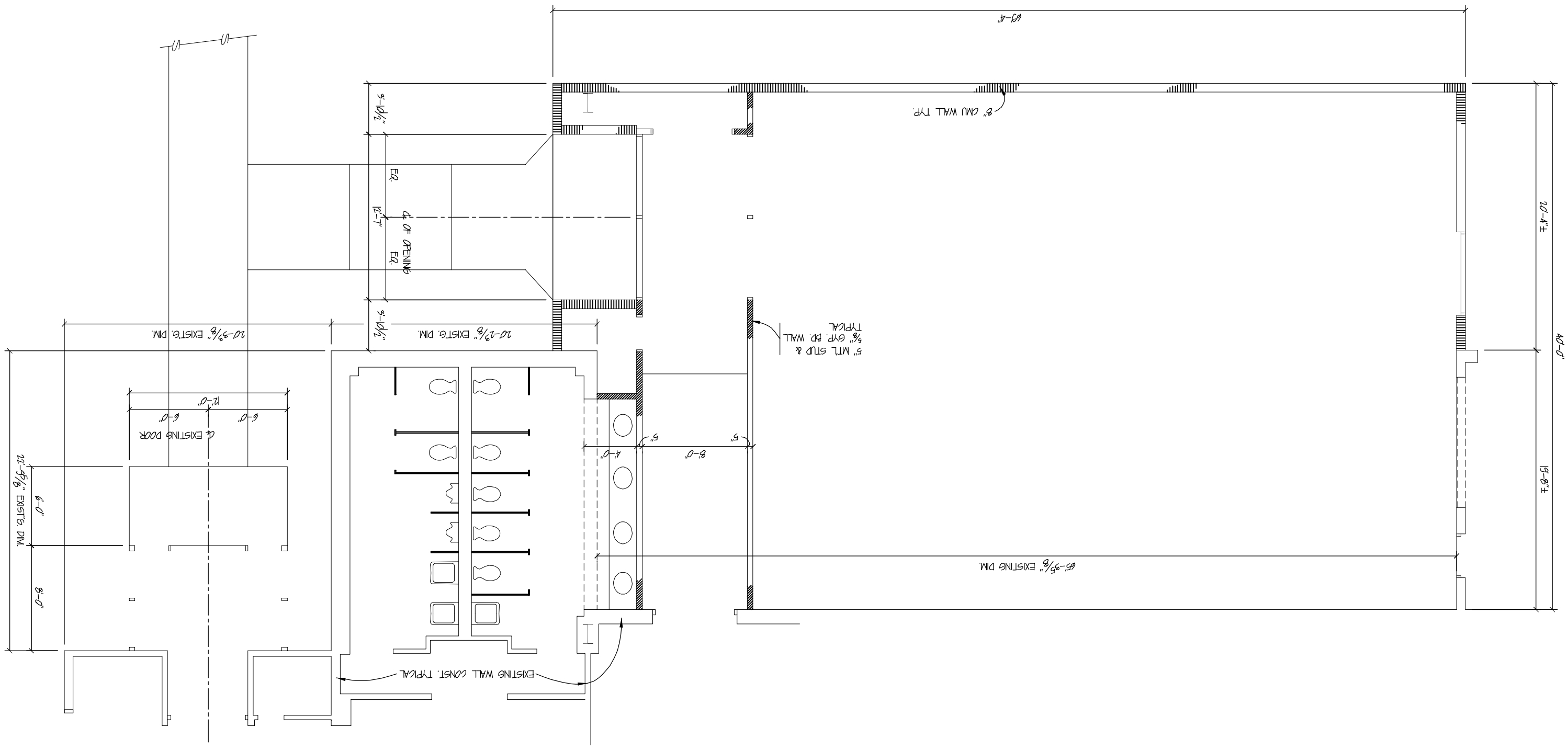
69'-4"
8" CMU WALL TYP.
40'-0"
20'-4" ±
19'-8" ±
5" MTL STUD &
5/8" GYP. BD. WALL
TYPICAL
65'-3 5/8" EXISTING DIM.
8'-0"
4'-0"
5"
5"
10'-1 3/8" EXISTG. DIM.
3'-10 1/2"
EQ.
℄ OF OPENING
EQ.
12'-7"
3'-10 1/2"
10'-3 3/8" EXISTG. DIM.
℄ EXISTING DOOR
6'-0"
6'-0"
12'-0"
22'-5 5/8" EXIST'G. DIM.
6'-0"
8'-0"
EXISTING WALL CONST. TYPICAL