

PLUMBING FIXTURE SCHEDULE					
MARK	DESCRIPTION	TYPE	ROUGH-IN-SIZES	NOTES	
LV	LAVATORY	DROP-IN TO MATCH EXISTING	WASTE VENT CW	1/2" 1/2"	
US	UTILITY SINK	FLOOR SINK	2" 1/2"	1/2"	
AHU	AHU DRAIN	-	2" 2"	-	

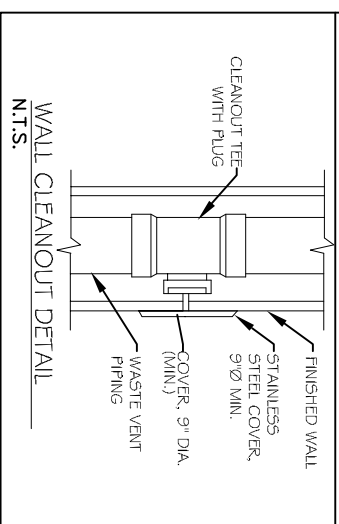
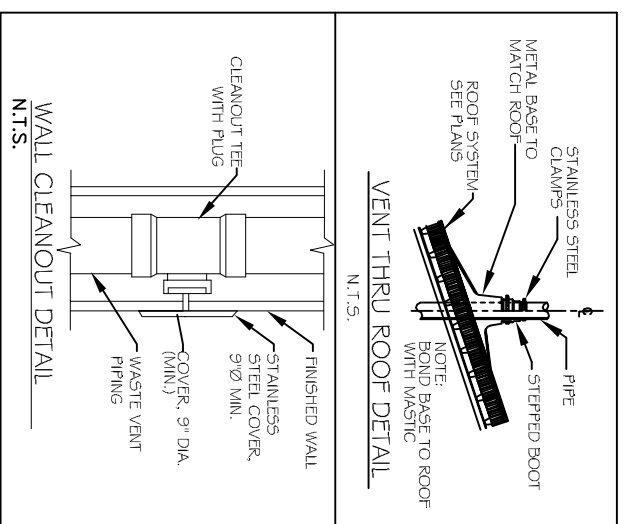
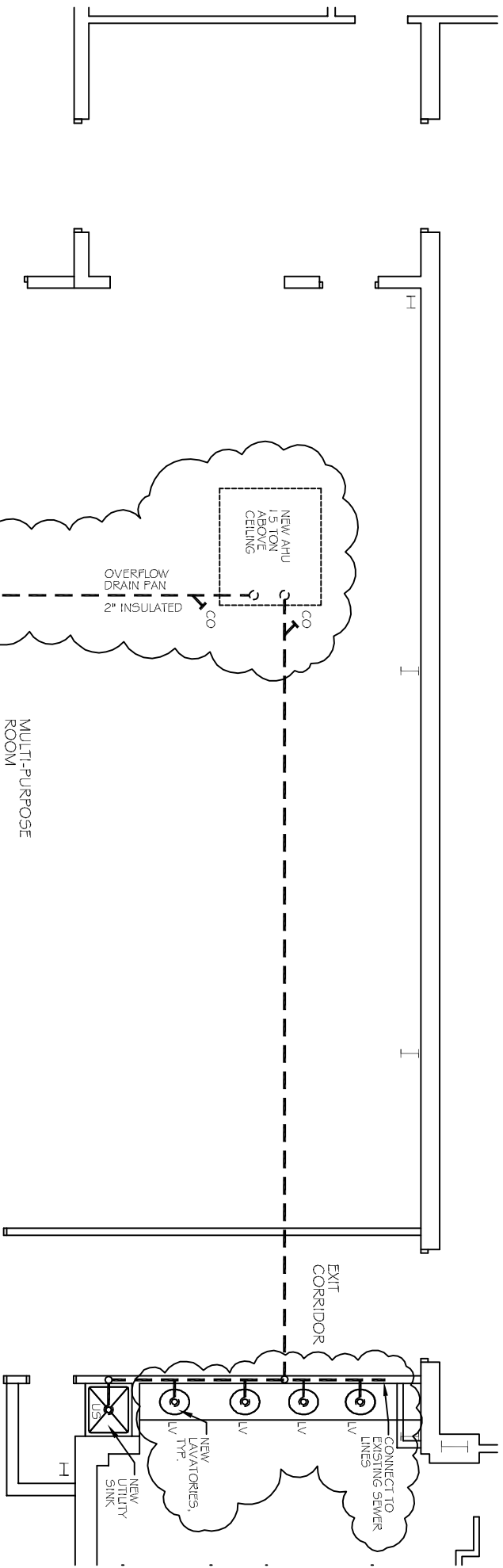

PLUMBING PLAN
SCALE: 1/4" = 1'-0"

PLUMBING ABBREVIATIONS	
SYM	DESCRIPTION
CO	CLEAN OUT
VTR	VENT THROUGH ROOF
LV	LAVATORY
ELV	EXISTING LAVATORY
US	UTILITY SINK
AHU	AIR HANDLING UNIT DRAIN

PLUMBING GENERAL NOTES

- PLUMBING CONTRACTOR (P.C.) IS TO FINISH AND INSTALL ALL FIXTURES FOR A COMPLETE OPERATING SYSTEM. THE SYSTEM SHALL INCLUDE HOT AND COLD WATER PIPING, SEWER AND VENT PIPING, INSULATION, AND WATER HEATING FIXTURES TO VOLUME.
 - P.C. SHALL PAY ALL NECESSARY FEES FOR UTILITY CONNECTIONS.
 - ALL HANDICAP PLUMBING FIXTURES SHALL BE INSTALLED TO COMPLY WITH STATE AND LOCAL CODES. P.C. SHALL FINISH AND INSTALL CODE COMPLIANT TRAP WAKE ON ALL EXPOSED WATER & WASTE LINES FOR ALL HANDICAP ACCESSIBLE DEVICES.
 - P.C. SHALL VERIFY ALL ELEVATIONS AND SIZES PRIOR TO COMMENCING ANY WORK. PLUMBER TO VERIFY SLAB CONDITIONS (POST TENSION OR CONVENTIONAL) BEFORE COMMENCING WORK. WHERE A RENOVATION IS TO OCCUR, THE PLUMBING CONTRACTOR SHALL VISIT THE SITE TO DETERMINE THE EXTENT OF RENOVATION REQUIRED. PRIOR TO SUBMITTING BID.
 - PLUMBING CONTRACTOR SHALL PROVIDE AS-BUILT DRAWINGS TO THE GENERAL CONTRACTOR PRIOR TO FINAL PAYMENT. THE DRAWINGS SHALL BE IN ACCORDANCE WITH THE DEPARTMENT REQUIREMENTS.
 - THE HOT WATER PRESSURE RELIEF MUST BE CONNECTED DIRECTLY TO THE SANITARY SEWER OR DIRECTLY OUTSIDE.
 - TEST ALL PIPING AT REQUIRED PRESSURE.
 - ALL PLUMBING SHALL BE CLOSELY COORDINATED WITH STRUCTURAL SYSTEM, MECHANICAL SYSTEM AND ELECTRICAL TO INSURE NO TRADES WILL CONFLICT WITH EACH OTHER.
 - ALL WATER MAINS AND PIPING NOT SHOWN FOR CLARITY. ALL LOCATIONS SHALL BE FIELD VERIFIED. ALL PLUMBING LINES SHOWN ARE DIAGNOSTIC.
 - ALL ELECTRICAL, MECHANICAL, PLUMBING PENETRATIONS THROUGH ROOFED CONSTRUCTION SHALL BE SEALED WITH A MATERIAL CAPABLE OF PREVENTING ACCORDANCE WITH AS/NZS4141.
- WASTE AND VENT PIPING:**
- PLUMBING CONTRACTOR SHALL USE SERVICE WEIGHT CAST IRON PIPE WITH BELL AND SPOUT ENDS AND ONE PIECE NEOPRENE INSERT TYPE GASKET. USE PVC SCHEDULE 40 OR AEP DRY PIPES AND FITTINGS WHERE INSTALLED BY CODE. ALL PIPING ABOVE GRADE MAY HAVE RUBBER FITTINGS. PLASTIC PIPING SHALL NOT BE USED IN RETURN AIR FLOW. COORDINATE THE REQUIREMENT WITH HVAC CONTRACTOR PRIOR TO INSTALLATION.
 - CONTRACTOR SHALL FIELD VERIFY INVERT ELEVATIONS OF ALL EXISTING & NEW SANITARY SEWERS PRIOR TO ROUGH-IN.
 - NEW SEWERAGE LINES 3-INCH AND SMALLER SHALL BE SLOPED 1/4" PER FOOT AND LINES 4-INCH AND LARGER SHALL BE SLOPED 1/8" PER FOOT.
 - ELEVATION OF ALL FLOOR DRAINS SHALL BE HELD 1/2" BELOW FINISH FLOOR TILE.
 - ALL CLEANOUTS SHALL BE INSTALLED FLOOR WITH FINISHED GRADE/FINISHED FLOORS.
 - HOLD ALL PLUMBING VENTS A MINIMUM OF 10'-0" FROM OUTSIDE AIR INTAKES. WHERE STATE OR LOCAL CODES REQUIRE MORE SEPARATION, P.C. SHALL OFFSET TO MEET THE MORE STRINGENT CODE ON HVAC EQUIPMENT. COORDINATE LOCATION WITH H.V.
- WATER PIPING:**
- PORTABLE WATER PIPING AND FITTINGS ABOVE GRADE SHALL BE AS/NZS 680 COPPER MATTERPIPE, TYPE "L". HARD DRAWN WITH COPPER PRESSURE TYPE FITTINGS, ANSI B16.22. THE JOINTS SHALL BE SOLDERED TYPE BING AS/NZS B32. ALLOW GAUGE 90A (90-3) SOLDER. DOMESTIC WATER PIPING BELOW GRADE SHALL BE TYPE "K" SOFT TEMPERED COPPER. NO JOINTS SHALL BE ALLOWED BELOW SLAB.
 - INSTALL 1/2" O.D. RUBBER INSULATION ON ALL HOT AND COLD WATER PIPING ABOVE AND BELOW GRADE. ALL JOINTS IN INSULATION ARE TO BE LAPPED.
 - ALL PLUMBING ABOVE GRADE SHALL BE FIELD VERIFIED. ALL PLUMBING BELOW GRADE SHALL BE FIELD VERIFIED. ALL PLUMBING LINES SHOWN ARE DIAGNOSTIC.
 - ALL PLUMBING HOSE BIBBS OR VALVES WITH THREADED CONNECTIONS SHALL BE PROVIDED WITH VACUUM BREAKERS AND APPROVED VENTS OF BACKFLOW PREVENTION AS REQUIRED BY STATE AND LOCAL CODES.
 - PLUMBING CONTRACTOR SHALL PROVIDE DIELECTRIC ANODES AT ALL PIPING CONNECTIONS WHERE DISSIMILAR PIPING IS JOINED.
 - PROVIDE WATER HAMMER ARRESTORS AND SHUT-OFF VALVES WITH STOP COCKS FOR ALL HOT AND COLD WATER PIPING FIXTURES.
 - ALL HOT AND COLD WATER MISC. AND VENT PIPING TO BE SUPPORTED PER LOCAL PLUMBING CODE.
 - PROVIDE TRIPPERED HOT WATER DEVICES, SET TO 110° F.

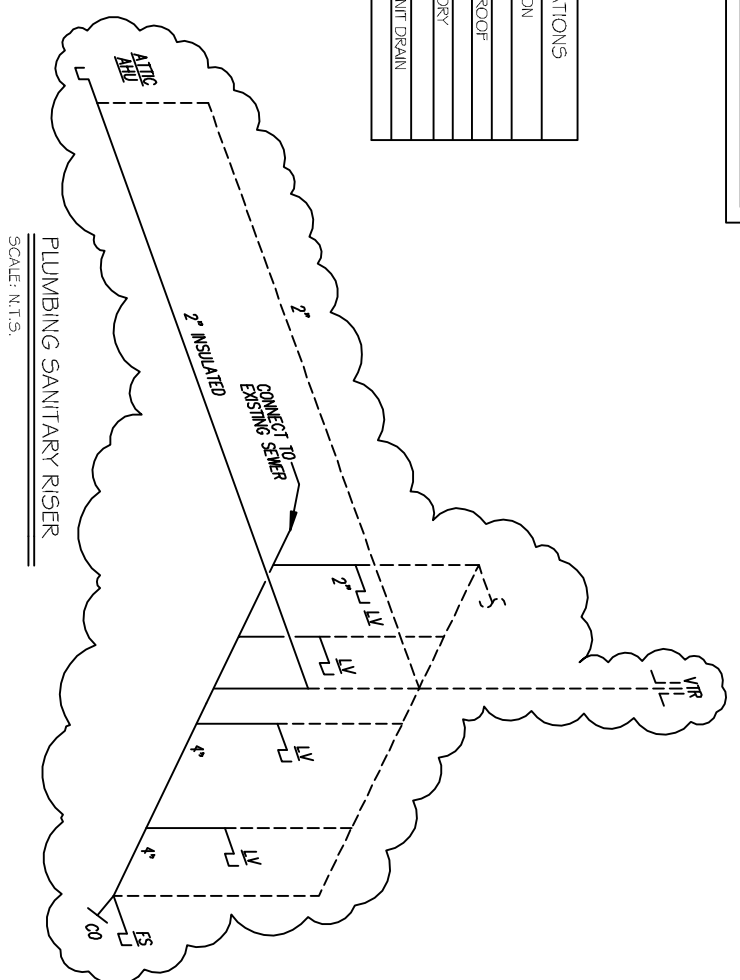

In joint venture with:

DAMMON ENGINEERING INC.
Architects & Engineers

Chief Architect: Keith J. Kirshen, NCARB
Chief Engineer: Brian Atchaf, PE
504 Old Spanish Trail
Slidell, LA 70458

www.dammonengineering.com
dammoneng@bellsouth.net
PH: 985.543.5831
F: 985.541.5292

DRAMA	DATE	SCALE	NOTED	JOB NO.	SHEET
LITTLE	6/6/14	AS SHOWN	108	108	P-1

Slidell Little Theatre
2024 Nellie Drive
Slidell, Louisiana 70458

FRANK E. GERARVE, JR., ARCHITECT, L.L.C.
A Professional Architectural Limited Liability Company
Designers Planners Engineers

9108 CHRETIEN POINT PLACE, RIVER RIDGE, LOUISIANA 70123
Telephone: (504) 737-2821 Facsimile: (504) 737-2822

These documents are and shall remain the property of the architect. No part of these documents may be reproduced, stored in a retrieval system, or transmitted in any form or by any means, electronic, mechanical, photocopying, recording, or by any information storage and retrieval system, without the prior written permission of the architect. This agreement shall be subject to the penalties of Chapter 3:1983 and such persons who violate this agreement shall be subject to the penalties as stated by Louisiana Law.

REVISIONS	BY
9/22/14	JML