

1 BEDROOM PLAN A 1ST FLOOR PLUMBING PLAN
 1ST FLOOR SHOWN, 2ND & 3RD FLOORS SIMILAR
 SCALE: 1/4" = 1'-0"

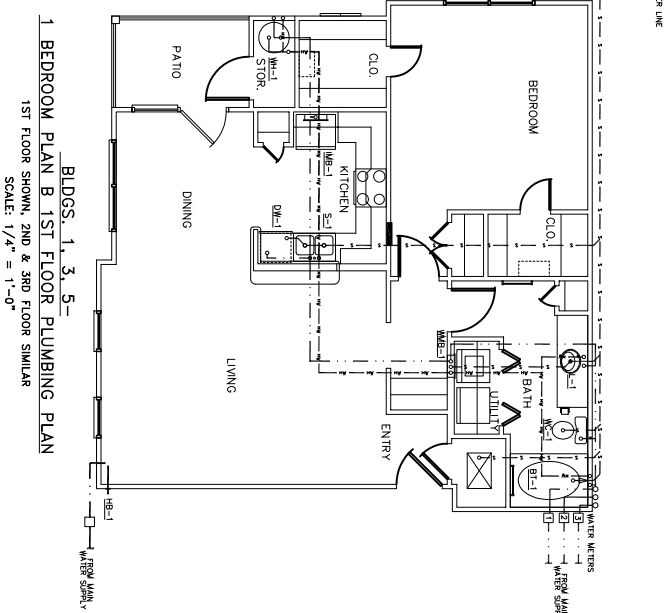

1 BEDROOM PLAN B 1ST FLOOR PLUMBING PLAN
 1ST FLOOR SHOWN, 2ND & 3RD FLOOR SIMILAR
 SCALE: 1/4" = 1'-0"

- PLUMBING NOTES:**
1. WASTE AND VENT PIPING TO BE SCHEDULE 40 PIPE.
 2. ALL WORK AND MATERIAL SHALL STRICTLY CONFORM TO THE LATEST LOCAL, CITY, PARISH, STATE AND NATIONAL GOVERNING CODES.
 3. ALL WORK AND MATERIAL SHALL STRICTLY CONFORM TO THE LATEST LOCAL, CITY, PARISH, STATE AND NATIONAL GOVERNING CODES.
 4. ALL SANITARY SEWER PIPING RUN BELOW GROUND SHALL BE INSTALLED IN TRENCHES, MECHANICAL ROOMS AND ELECTRICAL ROOMS TO INSURE PROPER COMPLETION WITH COVERS AND INSURE THAT WORK OF THIS NATURE IS NOT SUBJECT TO DAMAGE.
 5. ALL SANITARY SEWER PIPING RUN BELOW GROUND SHALL BE INSTALLED IN TRENCHES, MECHANICAL ROOMS AND ELECTRICAL ROOMS TO INSURE PROPER COMPLETION WITH COVERS AND INSURE THAT WORK OF THIS NATURE IS NOT SUBJECT TO DAMAGE.
 6. LOCATIONS OF COOKS, WINDOVS, WALLS, PARTITIONS, ETC. NOT SHOWN SHALL BE SHOWN AS EXISTING.
 7. LOCATIONS OF COOKS, WINDOVS, WALLS, PARTITIONS, ETC. NOT SHOWN SHALL BE SHOWN AS EXISTING.
 8. NOTED PIPING SHALL NOT SHOW FOR CLARITY. ALL LOCATIONS FIELD VERIFIED.
 9. ALL WATER MAINS AND FITTINGS ABOVE THE FLOOR SHALL BE INSTALLED IN TRENCHES, MECHANICAL ROOMS AND ELECTRICAL ROOMS TO INSURE PROPER COMPLETION WITH COVERS AND INSURE THAT WORK OF THIS NATURE IS NOT SUBJECT TO DAMAGE.
 10. REMOVED BY OTHERS.
 11. DEEP EXCAVATION FOR A/C CONDENSATE, INSULATE, STUB OUTLET THREE FEET, SEAL, AIR TIGHT.
 12. ALL PIPING IS SHOWN UNLESS OTHERWISE NOTED.

MARK	DESCRIPTION	ROUGH-IN SIZES		REMARKS
		C/W	H/W	
WC-1	WATER CLOSURE VALVE	1/2"	4"	
BT-1	BATH TUB	1/2"	2"	
S-1	SHOWER	1/2"	2"	
WB-1	WASH BASIN	1/2"	2"	
UB-1	ICE MAKER	1/2"	2"	
HM-1	40 GAL. WATER HEATER	3/4"		
HM-2	50 GAL. WATER HEATER			
DSM-1	DISHWASHER			

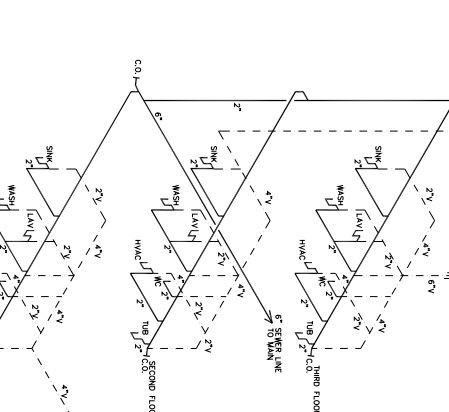
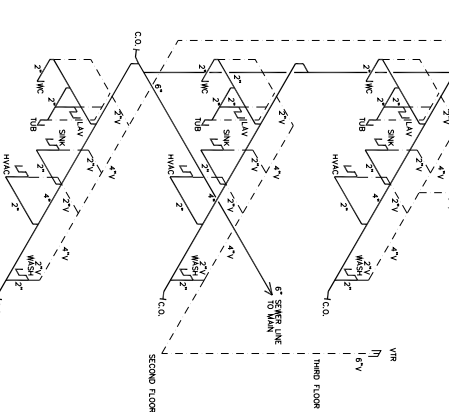

1 BEDROOM PLAN A RISER DIAGRAM
 N. T. S.

1 BEDROOM PLAN B RISER DIAGRAM
 N. T. S.

SCALE AS NOTED FILE: JOB NO. 1674 DATE: 04-04-05 SHEET P 3	GRAND POINTE APARTMENTS DAMMON ENGINEERING, INC. 1095 FLORIDA AVENUE 985-649-5832 SLIDELL, LA. 70458 DAMMONENGINEERING.COM	THE BRYAN COMPANY GRAND POINTE KALISTE SALOOM ROAD LAFAYETTE, LA.
		GRAND POINTE APARTMENTS