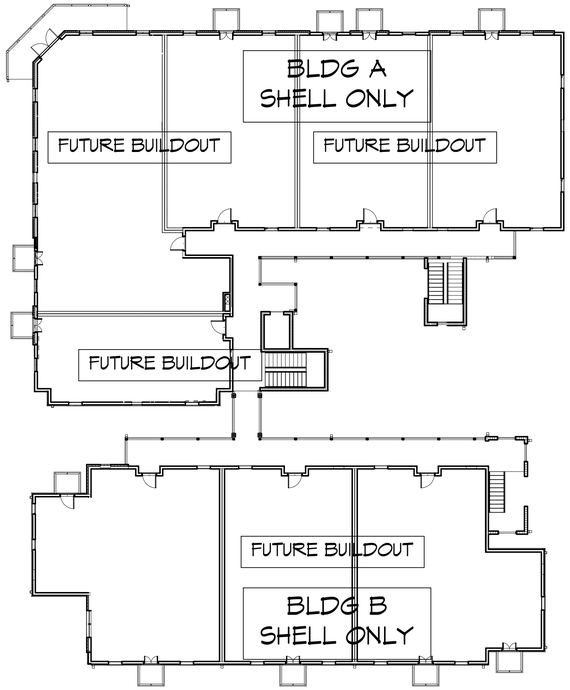

3 THIRD FLOOR PLUMBING PLAN
SCALE: 1/16" = 1'-0"

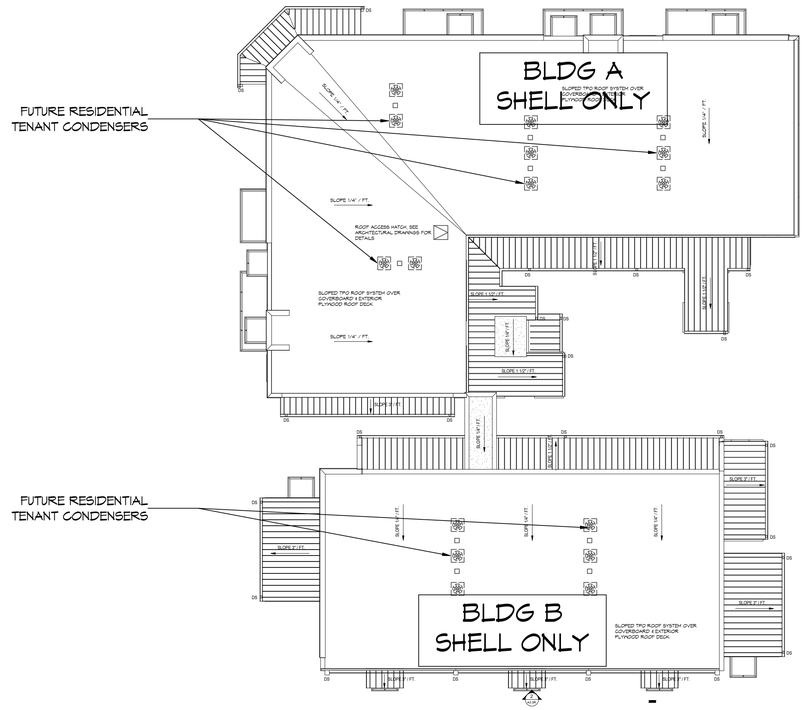

4 ROOF PLUMBING PLAN
SCALE: 1/16" = 1'-0"

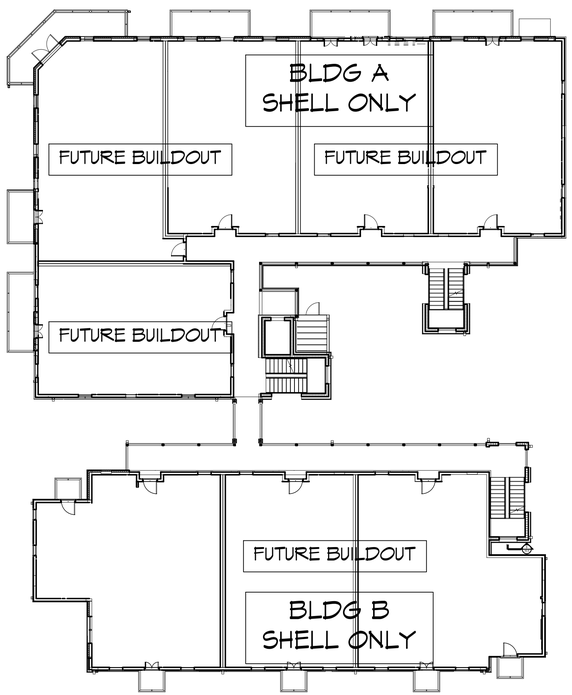

2 SECOND FLOOR PLUMBING PLAN
SCALE: 1/16" = 1'-0"

GENERAL POWER NOTES

1. THESE RESIDENTIAL FLOORS TO BE DESIGNED AND PERMITTED SEPARATELY

DAMMON ENGINEERING, INC.
LOUISIANA & MISSISSIPPI
www.dammonengineering.com
info@dammonengineering.com
PH: 985.649.5832
Chief Engineer: Brian Mistich, PE
554 Old Spanish Trail
Slidell, LA 70458

#	DESCRIPTION	DATE
	REVISIONS	

SEAL:

SHELL BUILDING
SQUARE 5
OFFICE AND RETAIL MIXED USE AND RESIDENTIAL CONDOMINIUMS
BOSTON STREET AND VERMONT STREET,
COVINGTON, LA 70433

JOB No:	2492	DATE:	3/1/2024
DRAWN BY:	DPD	CHECKED BY:	BAM

THIS DRAWING IS THE PROPERTY OF DAMMON ENGINEERING, INC. AND IS NOT TO BE REPRODUCED IN WHOLE OR IN PART WITHOUT WRITTEN CONSENT. THIS DRAWING AND DESIGN THEREIN IS THE PROPERTY OF DAMMON ENGINEERING, INC. AND IS NOT TO BE REPRODUCED IN WHOLE OR IN PART WITHOUT WRITTEN CONSENT. THIS DRAWING AND DESIGN THEREIN IS THE PROPERTY OF DAMMON ENGINEERING, INC. AND IS NOT TO BE REPRODUCED IN WHOLE OR IN PART WITHOUT WRITTEN CONSENT. THIS DRAWING AND DESIGN THEREIN IS THE PROPERTY OF DAMMON ENGINEERING, INC. AND IS NOT TO BE REPRODUCED IN WHOLE OR IN PART WITHOUT WRITTEN CONSENT. THIS DRAWING AND DESIGN THEREIN IS THE PROPERTY OF DAMMON ENGINEERING, INC. AND IS NOT TO BE REPRODUCED IN WHOLE OR IN PART WITHOUT WRITTEN CONSENT. THIS DRAWING AND DESIGN THEREIN IS THE PROPERTY OF DAMMON ENGINEERING, INC. AND IS NOT TO BE REPRODUCED IN WHOLE OR IN PART WITHOUT WRITTEN CONSENT. THIS DRAWING AND DESIGN THEREIN IS THE PROPERTY OF DAMMON ENGINEERING, INC. AND IS NOT TO BE REPRODUCED IN WHOLE OR IN PART WITHOUT WRITTEN CONSENT. THIS DRAWING AND DESIGN THEREIN IS THE PROPERTY OF DAMMON ENGINEERING, INC. AND IS NOT TO BE REPRODUCED IN WHOLE OR IN PART WITHOUT WRITTEN CONSENT. THIS DRAWING AND DESIGN THEREIN IS THE PROPERTY OF DAMMON ENGINEERING, INC. AND IS NOT TO BE REPRODUCED IN WHOLE OR IN PART WITHOUT WRITTEN CONSENT.

SHEET TITLE:
FUTURE BUILDOUT
PLUMBING PLANS

DRAWING NUMBER:
P102

SHEET No: 17 of #