

1 ROOF FRAMING PLAN
SCALE: 3/16"=1'-0"

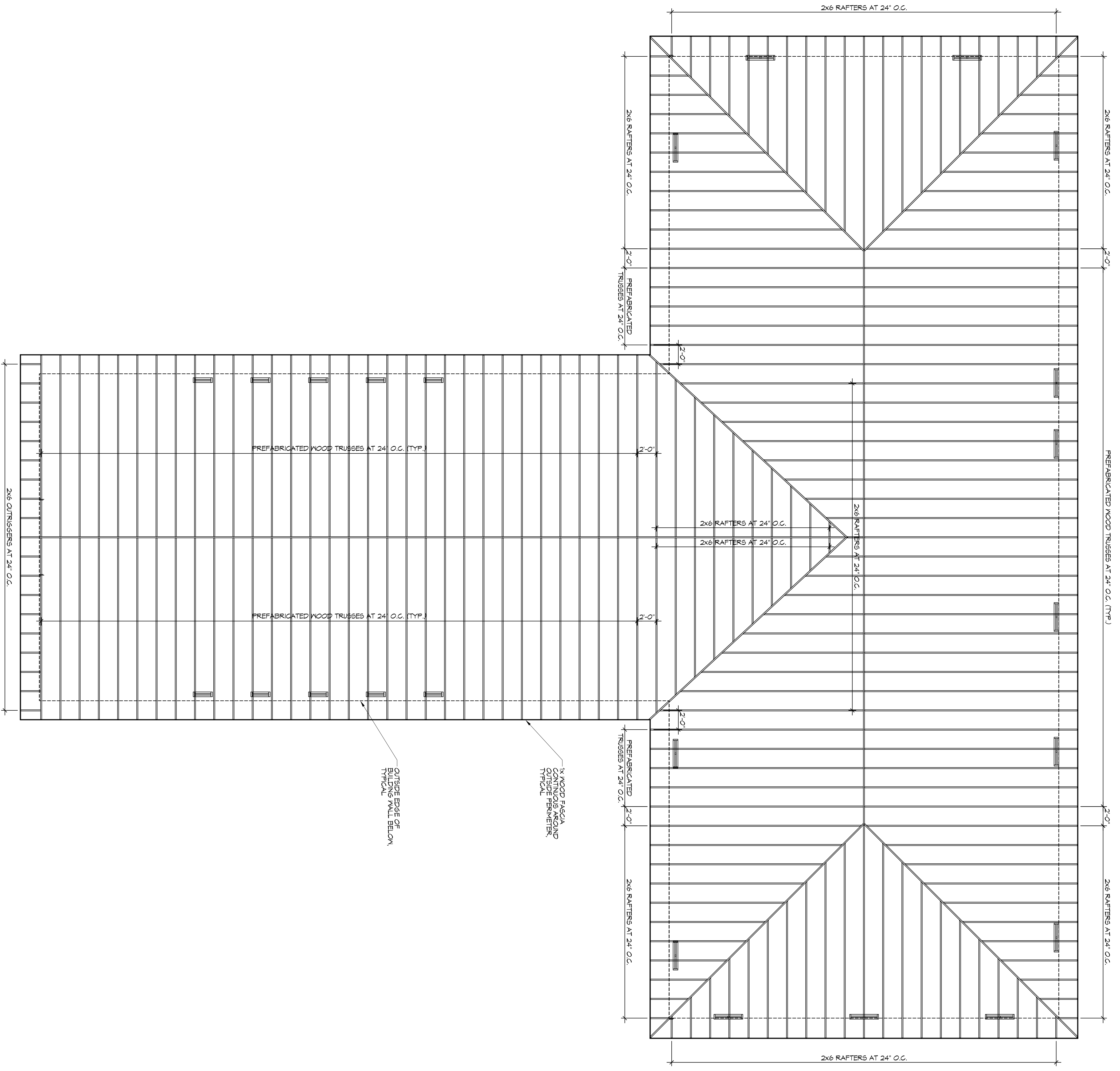

ROOF FRAMING NOTES

1. ALL DIMENSIONS ARE TO CENTER OF BEAM, RAFTER, TRUSS, OR JOIST UNLESS OTHERWISE NOTED.
2. RAFTER, TRUSS OR JOIST BEARING ELEVATION IS HEIGHT ABOVE SUBFLOOR OR FLOOR SLAB. SEE WALL SECTIONS FOR CLARIFICATION.
3. BRUTE ALL BRACING AND BRACKETS TO CENTER JOIST'S NAIL FLANGE UNLESS OTHERWISE NOTED.
4. ROOF DECK SHALL BE 5/8" EXPOSURE 1 PLYWOOD MANUFACTURER.
5. HOLD ROOF DECKING PANELS APART AS RECOMMENDED BY DECKING MANUFACTURER.
6. HOLD ROOF DECK PANELS AWAY FROM ITEMS PENETRATING ROOF DECK AS RECOMMENDED BY ROOF DECK MANUFACTURER TO ALLOW HIP RAFTERS (ROOF BOARD) VALLEY RAFTERS SHALL BE ONE SIZE LARGER THAN RAFTERS OR TRUSSES UNLESS NOTED OTHERWISE. ANY HIP OR VALLEY RAFTER OVER 20' LONG SHALL BE LAMINATED VENEER LUMBER.

FIRE STOPPING NOTES

1. FIRESTOPPING SHALL BE PROVIDED TO CUT OFF ALL CONCEALED EFFECTIVE FIRE RESISTANCE BETWEEN LEVELS AND TO BRIM AN LEVEL AND THE ROOF SPACE.
2. PROVIDE FIRESTOPPING IN ALL CONCEALED SPACES OF STUD WALLS AND PARTITIONS, INCLUDING FURRED SPACES, AT THE CEILING AND FLOOR LEVELS.
3. PROVIDE FIRESTOPPING AT ALL INTERCONNECTIONS BETWEEN FLOOR LEVELS AND CEILING LEVELS SUCH AS SOFFITS, DROP CEILING, AND THE CEILING FIN.
4. PROVIDE FIRESTOPPING IN CONCEALED SPACES BETWEEN STAIR STRINGERS AT THE TOP AND BOTTOM OF THE RUN.
5. PROVIDE FIRESTOPPING AT OPENINGS AROUND VENTS, PIPES, AND DUCTS AT CEILING AND FLOOR LEVEL, WITH NON-COMBUSTIBLE MATERIALS.

DAMMON ENGINEERING, INC.
LOUISIANA & MISSISSIPPI

Chief Engineer: Brian Mistich, PE
554 Old Spanish Trail
Slidell, LA 70458

www.dammonengineering.com
info@dammonengineering.com
PH: 985.649.5832 F: 985.641.5990

REVISIONS		DATE
#	DESCRIPTION	

RENOVATION
B BAYOU BAPTIST
C C H O U R C H

1341 SULLIVAN DR.
SLIDELL, LA 70460

JOB No: 2274 DATE: 05/06/2016

DRAWN BY: JTL CHECKED BY: BAM

No other drawings and specifications, design and arrangements represented hereby are included herein the property of Dammon Engineering, Inc. and any thereof shall be copied, printed or stored, in whole or in part, without the written consent of Dammon Engineering, Inc. All drawings and specifications shall conform to the American Institute of Steel Construction, Inc. (AISC) specifications for structural steel construction.

SHEET TITLE:
ROOF FRAMING PLAN

DRAWING NUMBER:
S102

SHEET No. 5 OF 17