

1 ROOF FRAMING PLAN
SCALE: 3/16"=1'-0"

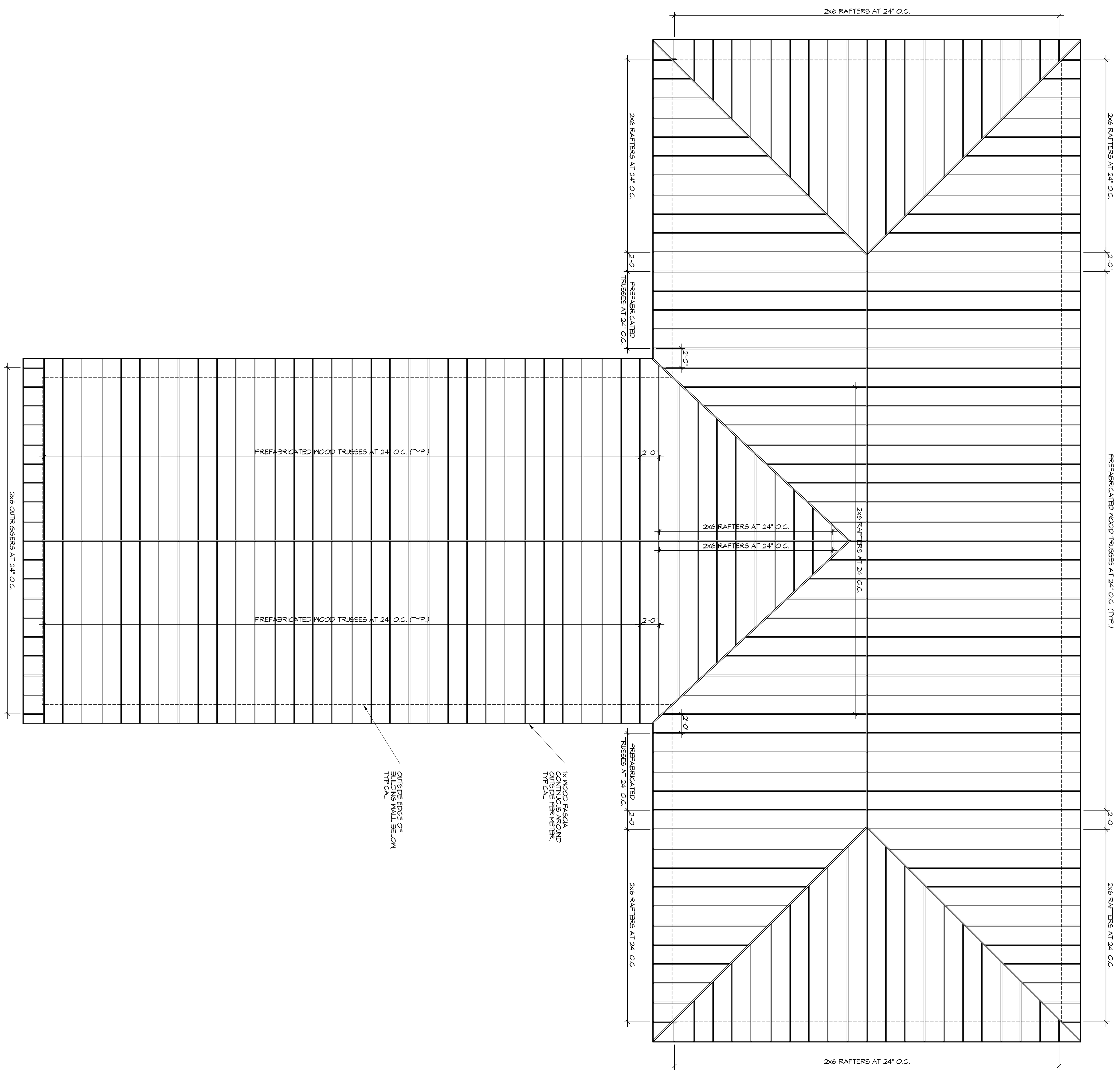

ROOF NOTES

1. ALL DIMENSIONS ARE TO CENTER OF BEAM, RAFTER, TRUSS, OR JOIST UNLESS OTHERWISE NOTED.
2. RAFTER, TRUSS, OR JOIST BEARING ELEVATION IS HEIGHT ABOVE SUBFLOOR OR FLOOR SLAB. SEE WALL SECTIONS FOR CLASSIFICATION.
3. PROVIDE ALL BRACING AND PERMANENT LATER LOADS INTO PLACE BEFORE ALL BRACING AND PERMANENT LATER LOADS ARE REMOVED.
4. ROOF DECK SHALL BE 5/8" EXPOSURE 1 PLYWOOD MANUFACTURER.
5. HOLD ROOF DECKING PANELS APART AS RECOMMENDED BY DECKING MANUFACTURER.
6. HOLD ROOF PANELS AWAY FROM ITEMS PENETRATING ROOF DECK AS RECOMMENDED BY ROOF DECK MANUFACTURER TO ALLOW PROPER AIR FLOW UNDER ROOF DECK.
7. ALL JOISTS AND BOARDS AND VALLEYS SHALL BE ONE SIZE LARGER THAN RAFTERS OR TRUSSES, UNLESS NOTED OTHERWISE.
8. ANY HIP OR VALLEY RAFTER OVER 28' LONG SHALL BE LAMINATED VENEER LUMBER.

FIRE STOPPING NOTES

1. FIRESTOPPING SHALL BE PROVIDED TO CUT OFF ALL CONCEALED PENETRATIONS (BOOTH FURNACE, AND HORIZONTAL) AND TO ROOM AN LEVEL AND THE ROOF SPACE.
2. PROVIDE FIRESTOPPING IN ALL CONCEALED SPACES OF STUD WALLS AND PARTITIONS, INCLUDING FIRED SPACES, AT THE CEILING AND FLOOR LEVELS.
3. PROVIDE FIRESTOPPING AT ALL INTERCONNECTIONS BETWEEN ROOF DECK AND CEILING OR FLOOR SPACES SUCH AS SOFFITS, DOOR/CEILING JOINTS, AND WALL/CEILING JOINTS.
4. PROVIDE FIRESTOPPING IN CONCEALED SPACES BETWEEN STAIR STRINGERS AT THE TOP AND BOTTOM OF THE RUN.
5. PROVIDE FIRESTOPPING AT OPENINGS AROUND VENTS, PIPES, AND DUCTS AT CEILING AND FLOOR LEVEL, WITH NON-COMBUSTIBLE MATERIALS.

DAMMON ENGINEERING, INC.
LOUISIANA & MISSISSIPPI

Chief Engineer: Brian Mistich, PE
554 Old Spanish Trail
Suidell, LA 70458
www.dammonengineering.com
info@dammonengineering.com
PH: 985.649.5832 F: 985.641.5950

REVISIONS		DATE
#	DESCRIPTION	



BAYOU BAPTIST CHURCH

1341 SULLIVAN DR.
SLIDELL, LA 70460

JOB No: 2274 DATE: 07/21/2016

DRAWN BY: JTL CHECKED BY: BAM

The above drawings and specifications, together with all agreements hereto, are the property of Dammon Engineering, Inc. and shall remain the property of Dammon Engineering, Inc. and shall not be used for any other project without the express written consent of Dammon Engineering, Inc. All rights reserved. Please contact with those drawings or specifications shall constitute a contract.

SHEET TITLE:
ROOF FRAMING PLAN

DRAWING NUMBER:
5102

SHEET No: 5 of 17