

FILE NAME: A:\Projects\2020\2020-04-21-2020\2020-04-21-2020.dwg  
 PLOT DATE: 04/21/2020 10:44:48 AM  
 PLOT BY: CJK

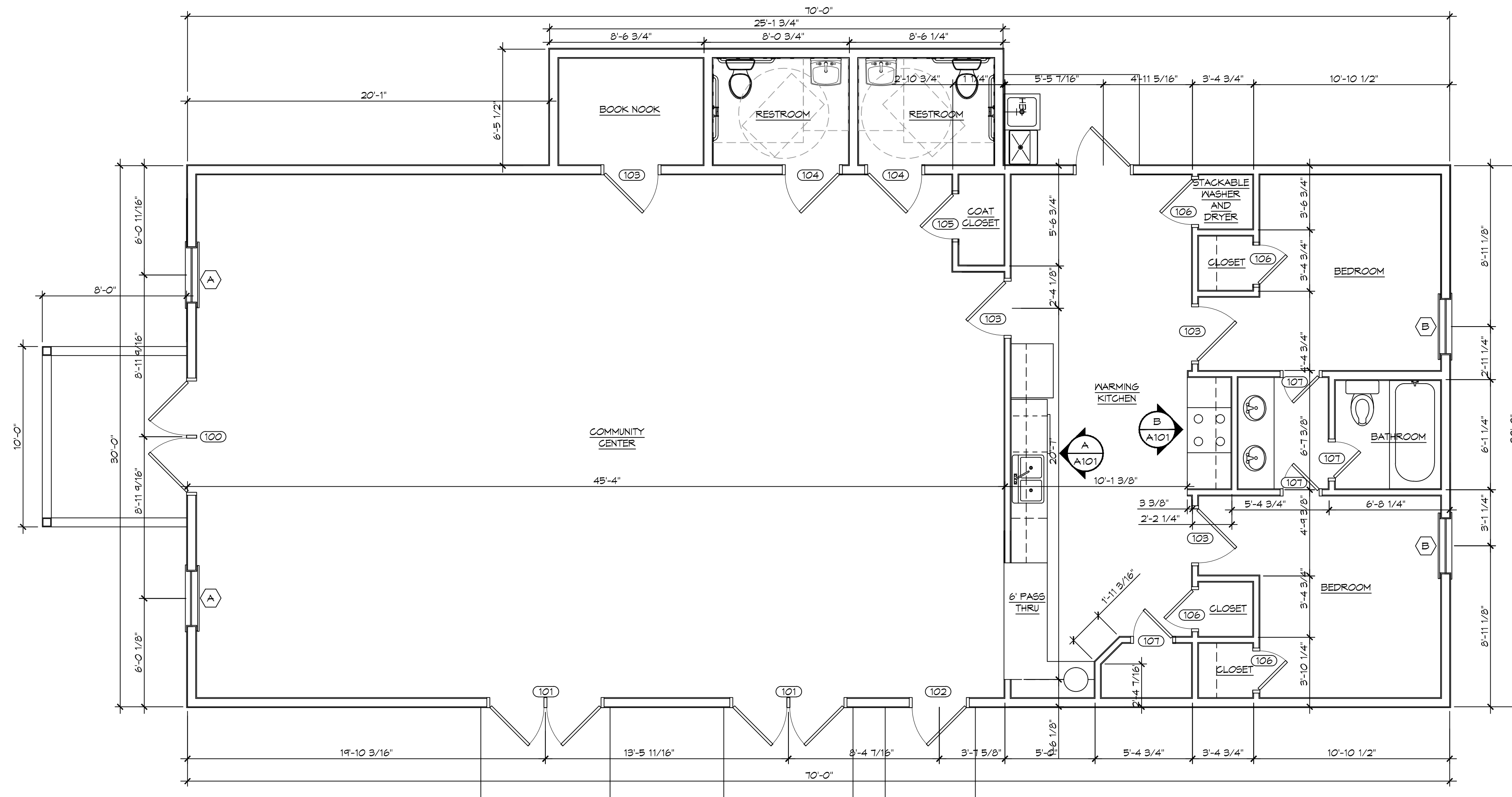

**7 FLOOR PLAN**  
 SCALE: 1/4" = 1'-0"

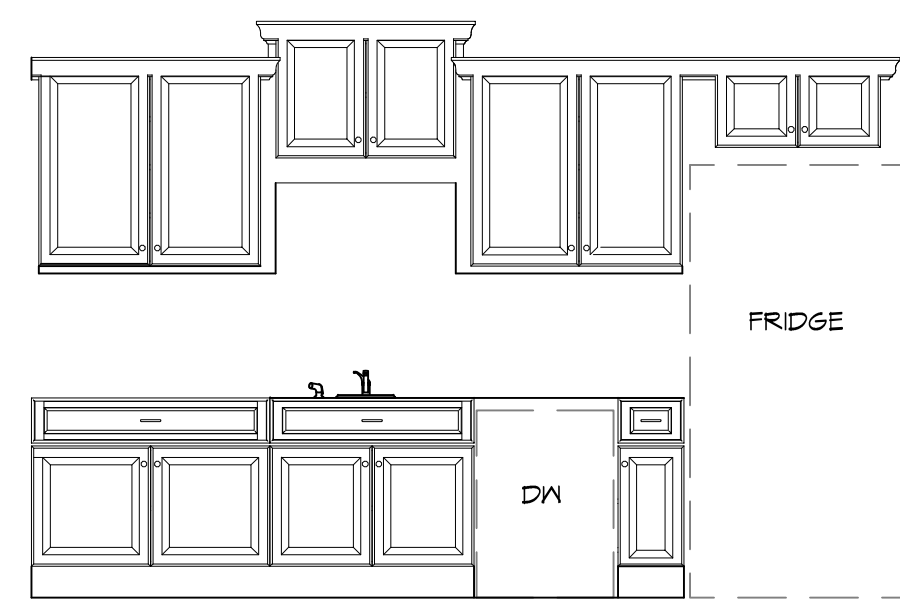

**A SECTION**  
 SCALE: 3/8" = 1'-0"

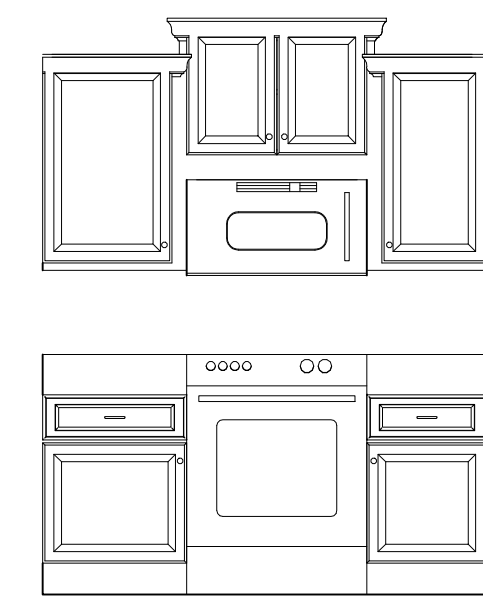

**B SECTION**  
 SCALE: 3/8" = 1'-0"

DOOR SCHEDULE							
MK	WIDTH	HEIGHT	THK	DOOR MAT	FRAME MAT	FR	REMARKS
100	(2)3'-0"	6'-8"	1-3/4"	ALUM/GLASS	ALUM	NR	ALUMINUM STOREFRONT WITH DOOR CLOSURE
101	(2)3'-0"	6'-8"	1-3/4"	ALUMINUM	ALUM	NR	WITH DOOR CLOSURE
102	3'-0"	6'-8"	1-3/4"	MASONITE	WOOD	NR	WITH DOOR CLOSURE
103	3'-0"	6'-8"	1-3/4"	MASONITE	WOOD	NR	WITH DOOR CLOSURE
104	3'-0"	6'-8"	1-3/4"	SOLID WOOD	WOOD	NR	WITH DOOR CLOSURE
105	2'-6"	6'-8"	1-3/4"	SOLID WOOD	WOOD	NR	
106	2'-2"	6'-8"	1-3/4"	SOLID WOOD	WOOD	NR	
107	2'-0"	6'-8"	1-3/4"	SOLID WOOD	WOOD	NR	

WINDOW SCHEDULE				
MK	SIZE	FRAME	TYPE	REMARKS
A	3'-0" W x 8'-0" H	ALUM	FIXED	NEW WINDOW
B	3'-0" W x 5'-0" H	ALUM	SLIDER	NEW WINDOW

FINISH SCHEDULE					
ROOM NAME	FLOOR	BASE	WALL	CEILING	REMARKS
COMMUNITY CENTER	VCT	VINYL	5/8" GYP BD	ACT	
BOOK NOOK	VCT	VINYL	5/8" GYP BD	ACT	
RESTROOM	CERAMIC TILE	CERAMIC TILE	5/8" GYP BD	ACT	MOISTURE RESISTANT
RESTROOM	CERAMIC TILE	CERAMIC TILE	5/8" GYP BD	ACT	MOISTURE RESISTANT
COAT CLOSET	VCT	VINYL	5/8" GYP BD	ACT	
WARMING KITCHEN	VCT	VINYL	5/8" GYP BD	ACT	
CLOSET	VCT	VINYL	5/8" GYP BD	ACT	
BEDROOM	VCT	VINYL	5/8" GYP BD	ACT	
BATHROOM	CERAMIC TILE	CERAMIC TILE	5/8" GYP BD	ACT	MOISTURE RESISTANT
BEDROOM	VCT	VINYL	5/8" GYP BD	ACT	
CLOSET	VCT	VINYL	5/8" GYP BD	ACT	
CLOSET	VCT	VINYL	5/8" GYP BD	ACT	
CLOSET	VCT	VINYL	5/8" GYP BD	ACT	

**GENERAL NOTES**

- INSULATION AND INSULATION ASSEMBLIES SHALL MEET THE REQUIREMENTS OF IBC 2012 SECTION 711.
  - CONCEALED INSULATION SHALL HAVE A FLAME SPREAD OF 0-25 AND SMOKE DEVELOPED INDEX OF 0-450, EXCEPT THAT IN COMBUSTIBLE (WOOD FRAME) CONSTRUCTION.
  - FACING SHALL COMPLY WITH IBC 2012.
- ALL MATERIALS SHALL BE NEW AND UL LISTED.
- NO WORK SHALL BE CONCEALED UNTIL APPROVED BY LOCAL INSPECTORS.
- CONSTRUCTION SHALL COMPLY WITH ALL PARISH, STATE, AND LOCAL CODES.
- CONTRACTOR TO GUARANTEE WORK FOR ONE YEAR FROM DATE OF SUBSTANTIAL COMPLETION.
- CONTRACTOR SHALL FURNISH WATER AND POWER FROM EXISTING SOURCES.
- EXTERIOR CAULKING SHALL BE THIKAL CAULK.
- PAINT SHALL BE SHERWIN WILLIAMS OR EQUIVALENT AND APPROPRIATE FOR THE SUBSTRATE TO WHICH IT IS APPLIED AS RECOMMENDED BY PAINT MANUFACTURER. ALL WORK TO RECEIVE THREE COATS (ONE PRIMER COAT, TWO FINISH COATS) UNLESS OTHERWISE RECOMMENDED BY PAINT MANUFACTURER. COLORS TO BE SELECTED BY OWNER.
- PROVIDE CLEANUP ON A REGULAR BASIS. NO TRASH SHALL BE STORED INSIDE BUILDING PREMISES.
- ALL BATT INSULATION SHALL HAVE A CLASS "A" (0-25) FLAME SPREAD IN COMPLIANCE WITH IBC 2012.
- USE 2X6 STUDS, OR TWO 2X4 STAGGERED STUDS WITH 2X6 SILL PLATE AT ALL WALLS WHERE 4" PIPE IS INDICATED. SEE PLUMBING RISER DIAGRAM FOR PIPE SIZE.
- PROVIDE GALVANIZED METAL PAN WITH DRAIN AT ALL WATER HEATERS.
- ALL FLOORING SHALL MEET OR EXCEED ADA GUIDELINES REQUIREMENTS FOR SLIP RESISTANCE.
- INTERIOR LOCKS ON DOORS IN MEANS OF EGRESS SHALL NOT REQUIRE THE USE OF A KEY, SPECIAL KNOWLEDGE, OR SPECIAL DEVICE TO OPEN IN THE DIRECTION OF EGRESS. ALL DOORS SHALL HAVE LEVER TYPE HANDLES.
- INTERIOR WALLS AND CEILINGS SHALL HAVE A FLAME SPREAD OF 0-200 AND A SMOKE DEVELOPMENT RATINGS OF 0-450.
- ALL WORK SHALL COMPLY WITH THE LATEST EDITION OF ALL LOCAL, STATE, AND NATIONAL CODES COVERING THE TYPE OF WORK BEING PERFORMED.
- PROVIDE PORTABLE FIRE EXTINGUISHERS IN ACCORDANCE WITH NFPA 101. SEE APPENDIX "E" OF NFPA 101 FOR DISTRIBUTION OF EXTINGUISHERS.
- ALL FIRE WALLS SHALL EXTEND TIGHT TO ROOF DECK AND BE SEALED WITH AN APPROVED FIRE CAULK.
- ALL ELECTRICAL, MECHANICAL, AND PLUMBING MATERIALS PENETRATING FIRE WALLS SHALL BE FIRE CAULKED. (PENETRATIONS THROUGH RATED CONSTRUCTION SHALL BE SEALED WITH A MATERIAL CAPABLE OF PREVENTING THE PASSAGE OF FLAMES AND HOT GASES WHEN TESTED IN ACCORDANCE WITH ASTM-E814.)
- SERVICE COUNTERS SHALL HAVE AN ACCESSIBLE WRITING SURFACE IN COMPLIANCE WITH ADAAG ACCESSIBILITY GUIDELINES 2010, SECTION 902.3.

**DAMMON ENGINEERING, INC.**  
 LOUISIANA & MISSISSIPPI  
 Chief Engineer: Brian Mitchell, PE  
 6610 VORTSCH ROAD  
 LACONNIE, LOUISIANA 70445  
 Phone: 985-649-5832  
 Fax: 985-649-5832

#	DESCRIPTION	DATE

SEAL: \_\_\_\_\_  
 REVISIONS: \_\_\_\_\_

MULTI PURPOSE BUILDING  
**OUR LADY OF FAULT**  
 JOB No: 2370 DATE: 04-21-2020  
 DRAWN BY: CJK CHECKED BY: CJK

SHEET TITLE:  
**FLOOR PLAN**

DRAWING NUMBER:  
**A101**  
 SHEET No: 5 of 10

FILE NAME: \\s:\projects\10320 - Our Lady of Loretto - 10320.dwg DATE: 04/21/2022 10:30:30 AM

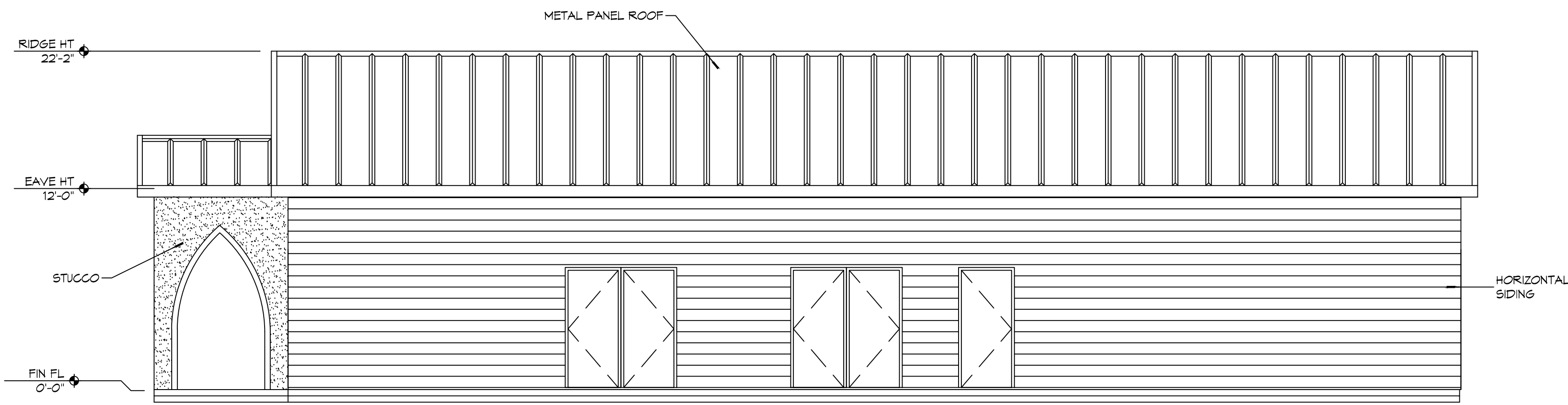

**10 EXTERIOR ELEVATION**  
SCALE: 3/16" = 1'-0"

SOUTH

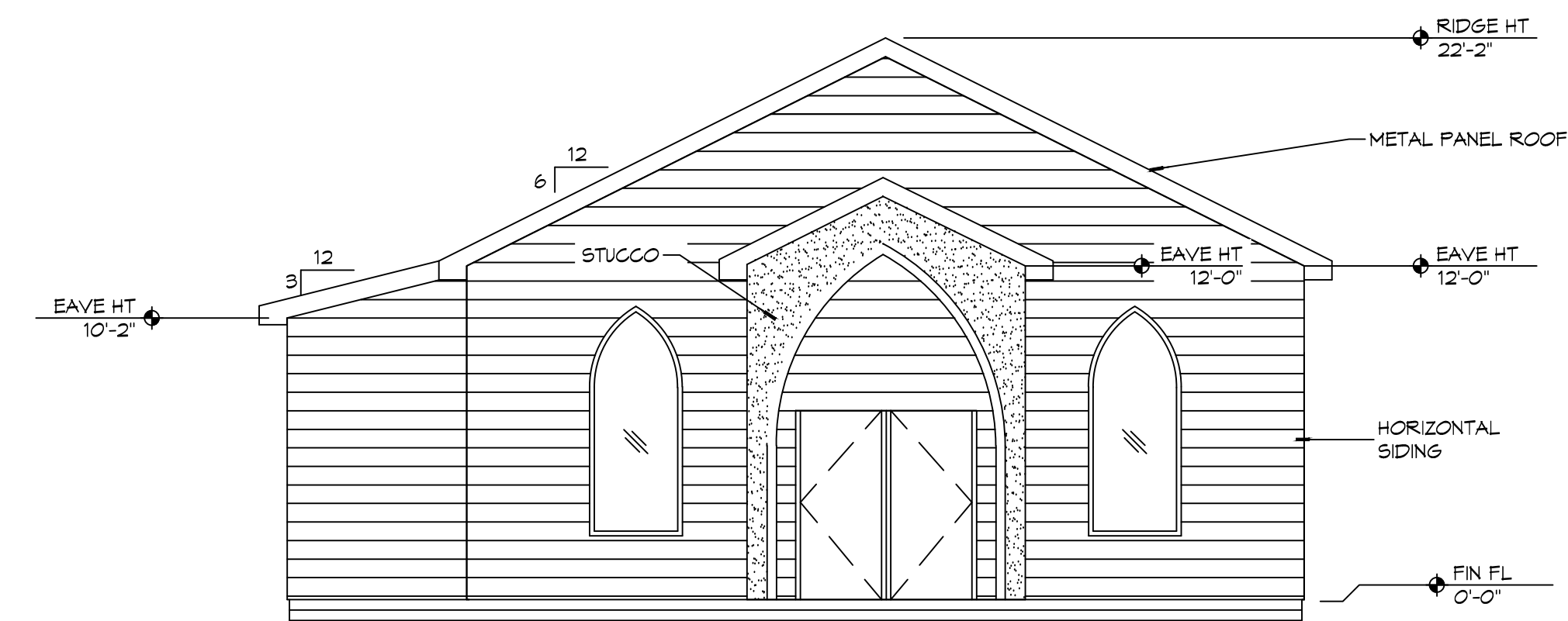

**9 EXTERIOR ELEVATION**  
SCALE: 3/16" = 1'-0"

WEST

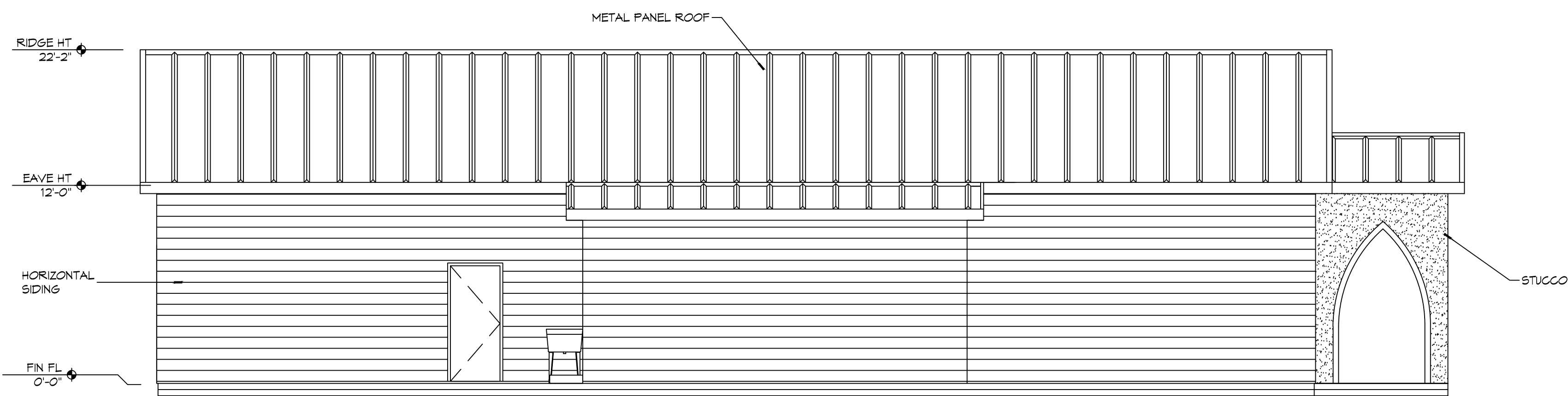

**8 EXTERIOR ELEVATION**  
SCALE: 3/16" = 1'-0"

NORTH

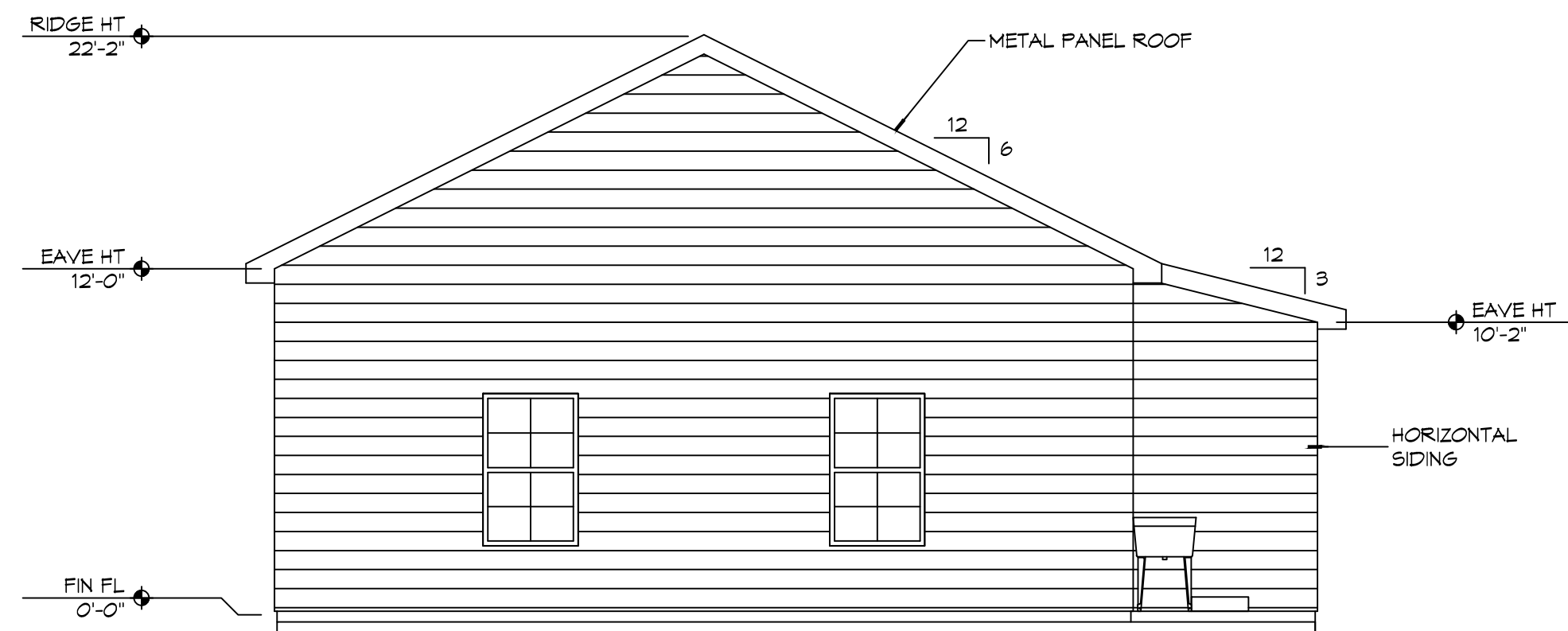

**7 EXTERIOR ELEVATION**  
SCALE: 3/16" = 1'-0"

EAST

**DAMMON**  
ENGINEERING, INC.  
LOUISIANA & MISSISSIPPI  
Chief Engineer: Brian Mistich, PE  
554 Old Spanish Trail  
Slidell, LA 70458  
www.dammonengineering.com  
info@dammonengineering.com  
PH: 985.649.9832

#	DESCRIPTION	DATE

SEAL:

MULTI PURPOSE BUILDING  
**OUR LADY OF A  
LATA M A**  
66110 VORTSCH ROAD  
LACOMBE, LOUISIANA 70445  
JOB No: 10320 DATE: 04-21-2022  
DRAWN BY: RLD CHECKED BY: CKD

SHEET TITLE:  
EXTERIOR ELEVATIONS

DRAWING NUMBER:  
**A103**