

ROBERT J. PERKINS TRACT
JEFFERSON PARISH, LA

SAINT JOACHIM CHURCH

CANAL

SIDE

3134

HWY.

LA STATE

OAK

OAK FOREST BLVD. SIDE

MILL CREEK LN. SIDE

OAK

FOREST BLVD.

JEAN LAFITTE NATIONAL HISTORIC PARK

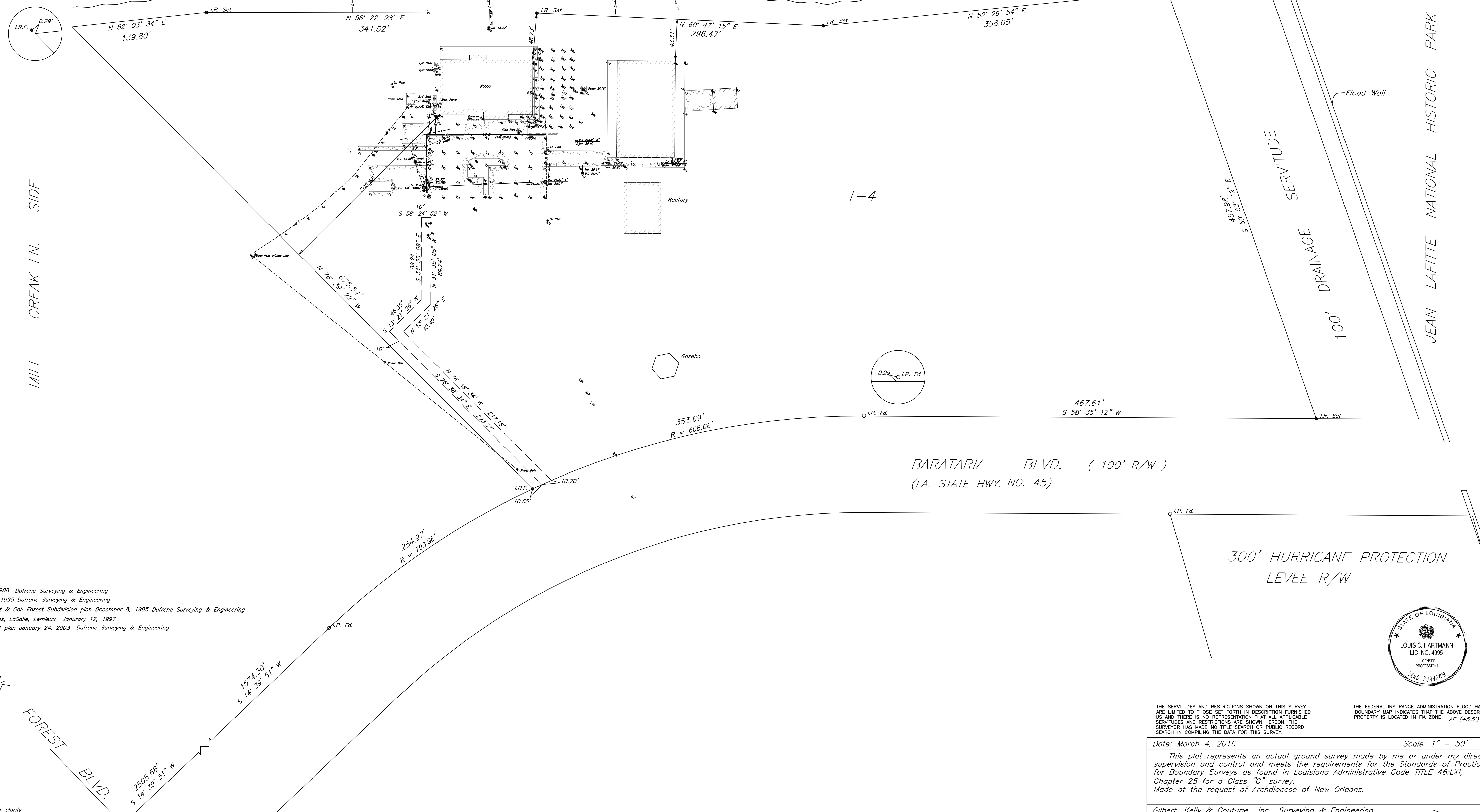
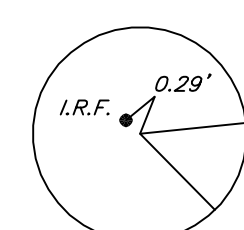

Reference Plans

- Water Servitude plan August 8, 1988 Dufrene Surveying & Engineering
- HWY 45 LEVEE plan October 20, 1995 Dufrene Surveying & Engineering
- Portion of Robert J. Perkins Tract & Oak Forest Subdivision plan December 8, 1995 Dufrene Surveying & Engineering
- de Nouvelle Subdivision plan Krebs, LaSalle, Lemieux January 12, 1997
- Portion of Robert J. Perkins Tract plan January 24, 2003 Dufrene Surveying & Engineering

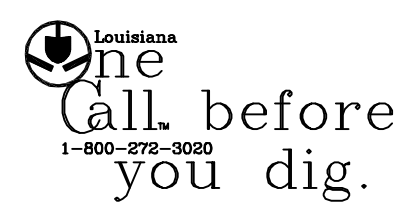

Note:
Improvements may not be to scale for clarity.
The dimensions shown prevail over scale.



THE SERVITUDES AND RESTRICTIONS SHOWN ON THIS SURVEY ARE LIMITED TO THOSE SET FORTH IN DESCRIPTION FURNISHED US AND THERE IS NO REPRESENTATION THAT ALL APPLICABLE SERVITUDES AND RESTRICTIONS ARE SHOWN HEREON. THE SURVEYOR HAS MADE NO TITLE SEARCH OR PUBLIC RECORD SEARCH IN COMPILING THE DATA FOR THIS SURVEY.

THE FEDERAL INSURANCE ADMINISTRATION FLOOD HAZARD BOUNDARY MAP INDICATES THAT THE ABOVE DESCRIBED PROPERTY IS LOCATED IN FIA ZONE AE (+5.5')

Date: March 4, 2016 Scale: 1" = 50'
This plat represents an actual ground survey made by me or under my direct supervision and control and meets the requirements for the Standards of Practice for Boundary Surveys as found in Louisiana Administrative Code TITLE 46:IXI, Chapter 25 for a Class "C" survey.
Made at the request of Archdiocese of New Orleans.

Gilbert, Kelly & Couturie, Inc., Surveying & Engineering
2121 N. Causeway Blvd., Metairie LA 70001 (504) 836-2121