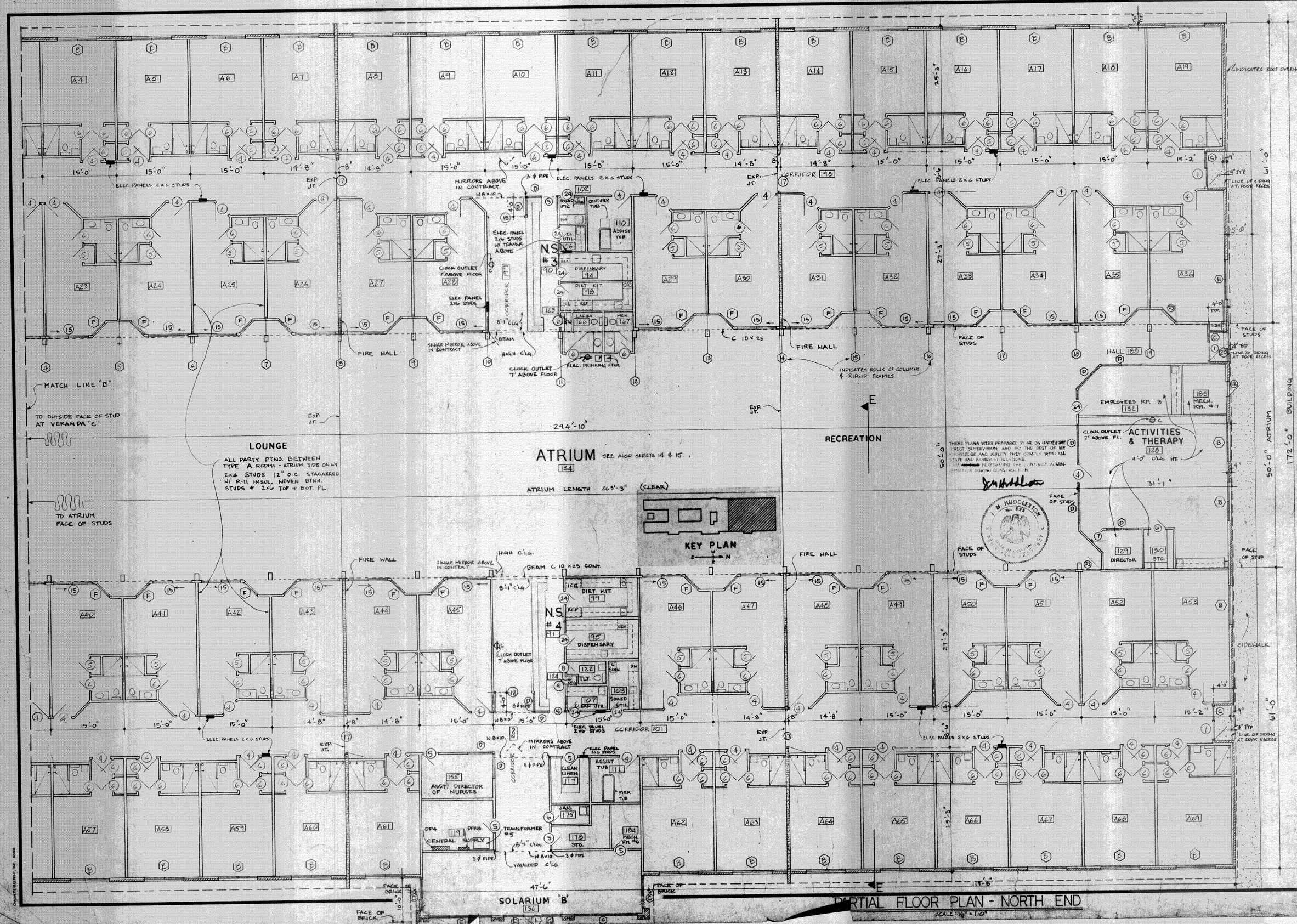

PARTIAL FLOOR PLAN - NORTH END

THESE PLANS WERE PREPARED BY ME OR UNDER MY DIRECT SUPERVISION, AND TO THE BEST OF MY KNOWLEDGE AND ABILITY THEY COMPLY WITH ALL STATE AND PARISH REGULATIONS.
I AM PERFORMING THE CONTRACT ADMINISTRATION DURING CONSTRUCTION.

J. M. HUDDLESTON
No. 8338
REGISTERED PROFESSIONAL ENGINEER
STATE OF LOUISIANA

HUDDLESTON & WHITE
ARCHITECTS - ENGINEERS

2801 N. HULLEN ST. METAIRIE, LA. 70002
J. M. HUDDLESTON, A.I.A. (504) 887-5250 ■ WILLIAM H. WHITE, P.E. (504) 394-4618

CHATEAU LIVING CENTER
NURSING HOME
THE VILLAGE ROAD

DATE: 9/15/83
SHEET NO. 5 OF 6 SHEETS