

THE WOODHOUSE
day spa®

SPEC
BOOK

January 1

2013

This spec book is to outline the leasehold improvements that are required by the franchisor. Any changes must be approved by Woodhouse Home office.

BATON ROUGE

TABLE OF CONTENTS

- **EXTERIOR.....3-6**
- **RETAIL.....7-18**
- **HALLWAY.....19-23**
- **WOMEN’S LOCKER ROOM.....24-44**
- **MEN’S LOCKER ROOM.....45-65**
- **QUIET ROOM.....66-70**
- **MASSAGE ROOM.....71-74**
- **DUET ROOM.....75-78**
- **FACIAL ROOM.....79-86**
- **TUB ROOM.....87-94**
- **VICHY ROOM.....95-100**
- **NAIL ROOM.....101-112**
- **PREP / UTILITY.....113-123**
- **LAUNDRY ROOM.....124-128**
- **OFFICE.....129**
- **GENERAL NOTES.....130-140**
- **WOODHOUSE VENDORS.....141**

Exterior Finishes

- Exterior Lanterns
- Double Wooden Doors
- Doors Handles
- Awning
 - Commercial dome in chocolate brown
 - Second option is wood stained in Mission Oak
- Signage Specs
 - Pending approval

Note: Will need to resize to fit store front

12'

7 3/4"

25 1/2"

11 1/4" 8 1/4"

THE WOODHOUSE

day spa®

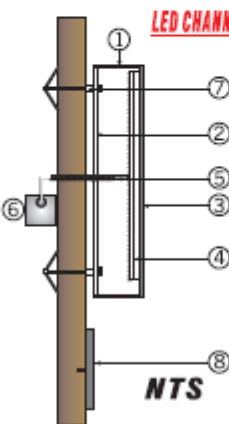

LED CHANNELS BACK LIT

NOTES:

1. 3" Deep .063 Aluminum Returns - Bronze
2. 3/16" Clear Lexan Backs
3. .063 Aluminum Faces - Bronze
4. 5. LED Lighting System w/High Intensity (Est. 400 Candles per Metere Square)
5. Low Voltage Wiring from LED Strip to Transformer
6. LED Transformer
7. 1 1/2" Long Pipe Spacers
8. Pin Mounted 1/2" Deep Metal Letters - Bronze
("R" - White Plexi w/Bronze Vinyl Pin Mounted to Fascia)

NTS



File Name

Woodhouse Halo-Lit Shop II

Goal

Client

Woodhouse Day Spa

Address

Project

Halo-Lit Channel Letters

Acct. Rep. Tony Ratkus

Designer Vanessa R.

Date 11/10/10

Comments

Revision / Date

I HAVE REVIEWED THE ABOVE SPECIFICATIONS & HEREBY FULLY UNDERSTAND THE CONTENT OF WORK TO BE PERFORMED THAT I APPROVE THIS PROJECT TO BEGIN.

DATE: _____

SIGNED: _____

DATE: _____

SIGNED: _____



www.regencysign.com

Phone 821-385-6040
Fax 821-385-6040
172 East Broadway Street
Dear Field, NY
11758

This drawing is the property of Regency Sign Inc. and all rights to its use for reproduction are reserved by Regency Sign Inc.

FINAL ELECTRICAL CONNECTION BY CUSTOMER

CONTRACTOR FURNISHED AND INSTALLED

EXAMPLE OF FRONT DOOR



Description:

**COLOR: MISSION OAK
DOORS MUST BE 9 FEET HIGH
SOLID MAHOGANY
STAIN GRADE**

**STAINED :
SHERWIN WILLIAMS -BAC-WIPING STAIN**

CONTRACTOR FURNISHED AND INSTALLED

EXAMPLE OF FRONT DOOR ENTRY SET



Description:
RUBBED BRONZE
WIDTH—3.5”
HEIGHT---23”

RETAIL ROOM



An example of a Woodhouse retail room

Finishes for Retail

Painting Details

- Ceiling
 - Sheet Rock area Sherwin Williams Muslin(6133) w/ Eggshell Finish for the sheet rock
 - Interior side of the tray insert stained wood with Sherwin Williams BAC wiping stain Mission Oak color (3220)
 - Crown molding for the tray insert is stained with Sherwin Williams BAC wiping stain Mission Oak color (3220)
 - Ceiling insert of the tray is embossed paper out of Sherwin Williams paintable wallpaper book
 - Pattern is SW-41832808
 - Painted Sherwin William Muslin (6133)with gloss finish
 - Chandelier Medallions are painted Sherwin William Muslin (6133)with gloss finish
 - See ceiling elevation for location and details
 - Ceiling height needs to be 11' inside the tray area and the outside of the tray will be 10'
- Block Paneling
 - Sherwin Williams BAC wiping stain Mission Oak color (3220)
- Crown Molding
 - Sherwin Williams BAC wiping stain Mission Oak color (3220)
 - Profile in general section
- Walls
 - Light texture on drywall
 - Sherwin Williams Muslin (6133) w/ Eggshell finish
- Base
 - Sherwin Williams BAC wiping stain Mission Oak color (3220)
 - Profile in general section
 - Need shoemold **stained** in BAC wiping stain Mission Oak (3220)
- Door facings and jams
 - Sherwin Williams BAC wiping stain Mission Oak color (3220)
 - Profile in general section

Flooring Details

See General section for detail

Built-Ins

- Sherwin Williams BAC wiping stain Mission Oak color (3220)
- Fluted outside molding
- Mirrored backs
- Adjustable stained wooden shelves
- Raised panel cabinet doors
- Knobs are oil rubbed bronze (see photo within this section)

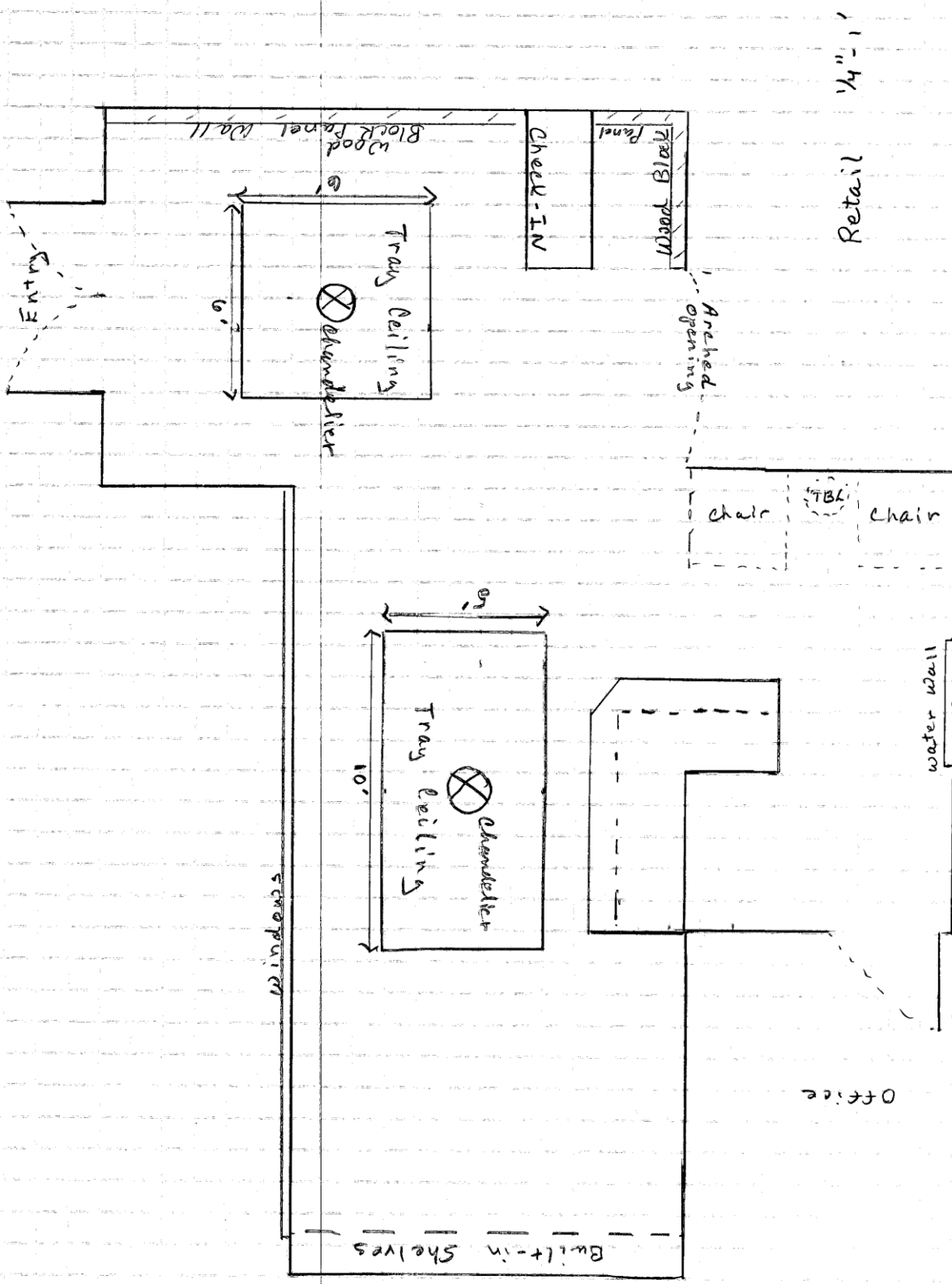

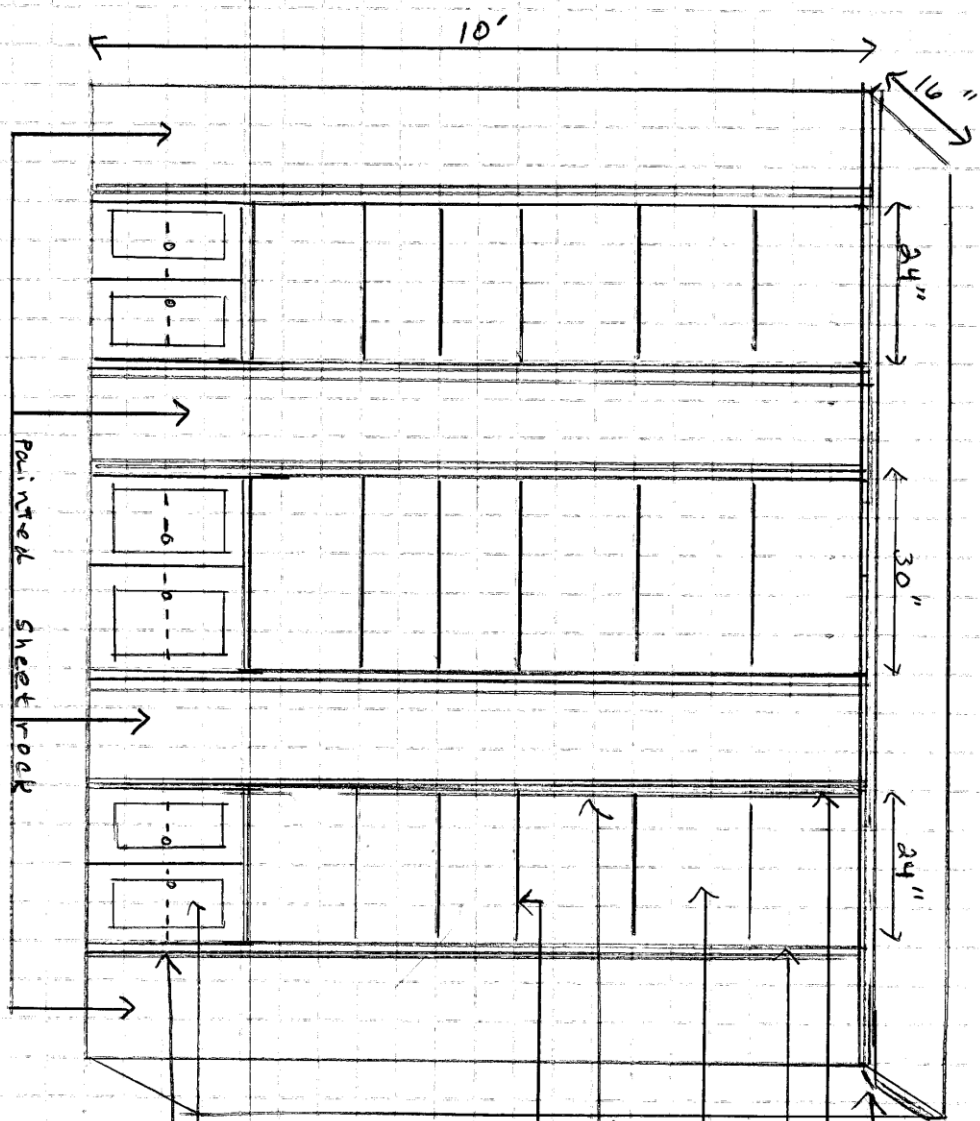

Painted sheet rock

Crown molding

Fluted molding
Stained
Mission Oak

Mirrored Back

Insides of Shelves
Stained Wood

adjustable
shelves

SW
Mission oak

raised panel
doors
Shaker style
Stained
SW Mission Oak

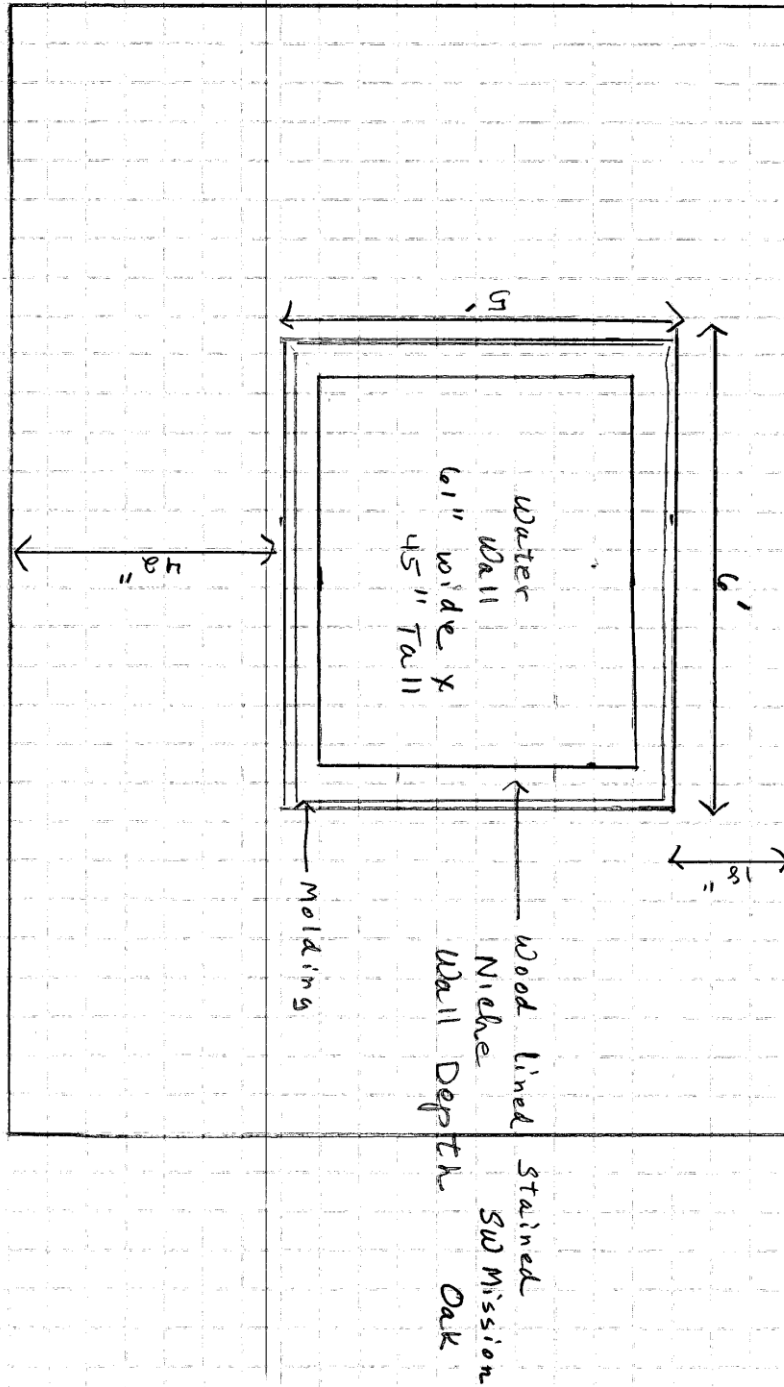

1/8" - 1'

CONTRACTOR FURNISHED AND INSTALLED



Kathy Ireland Ramas de Luces Bronze 31" Wide Chandelier

Style # P0311

French bronze finish.

- Amber glass.
- Crystal droplets.
- Takes five standard 60 watt and one 30 watt R-20 bulbs (not included).
- 31" wide.
- 36 1/2" high.
- Canopy is 5" wide.
- Includes 6 feet of chain, 10 feet of lead wire.

ALTERNATE CHANDELIER



Triarch International Versailles
Sku: 32465

Product Specifications

- **Length:**
 - 32.00"
- **Width:**
 - 32.00"
- **Height:**
 - 42.00"
- **Weight:**
 - 33.00
- **Features:**
 - Champagne Crystal
 - Candelabra
 - UL Approved

Woodhouse Approved Vendor

LAMPS PLUS

Jennifer Ly

800-304-8120 x 4375

818-775-5751 x 4375

CONTRACTOR FURNISHED AND INSTALLED

EXAMPLE OF CEILING MEDALLION



Description:

30" DIAMETER

PAINTED: SHERWIN WILLIAMS --6133 MUSLIN GLOSS

CONTRACTOR FURNISHED AND INSTALLED

EXAMPLE OF THE WOOD PANEL (Left of entry and behind check-in)



CONTRACTOR FURNISHED INSTALLED

The Check In Desk

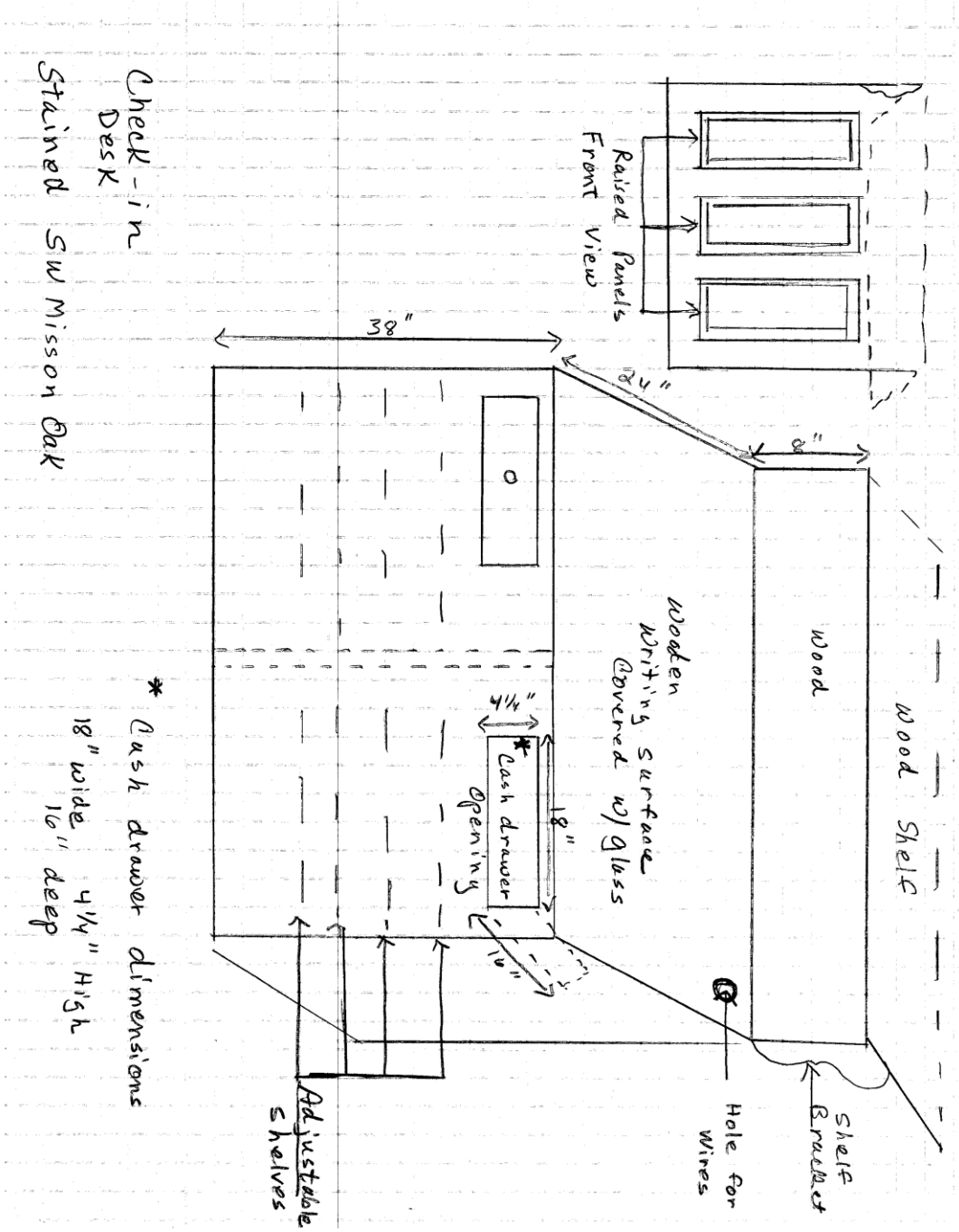

Details:

Desk needs to be 60" wide

- Adjustable shelves
- Stained Sherwin Williams BAC wiping stain Mission Oak color (3220)
- Pulls and knobs are oil rubbed bronze

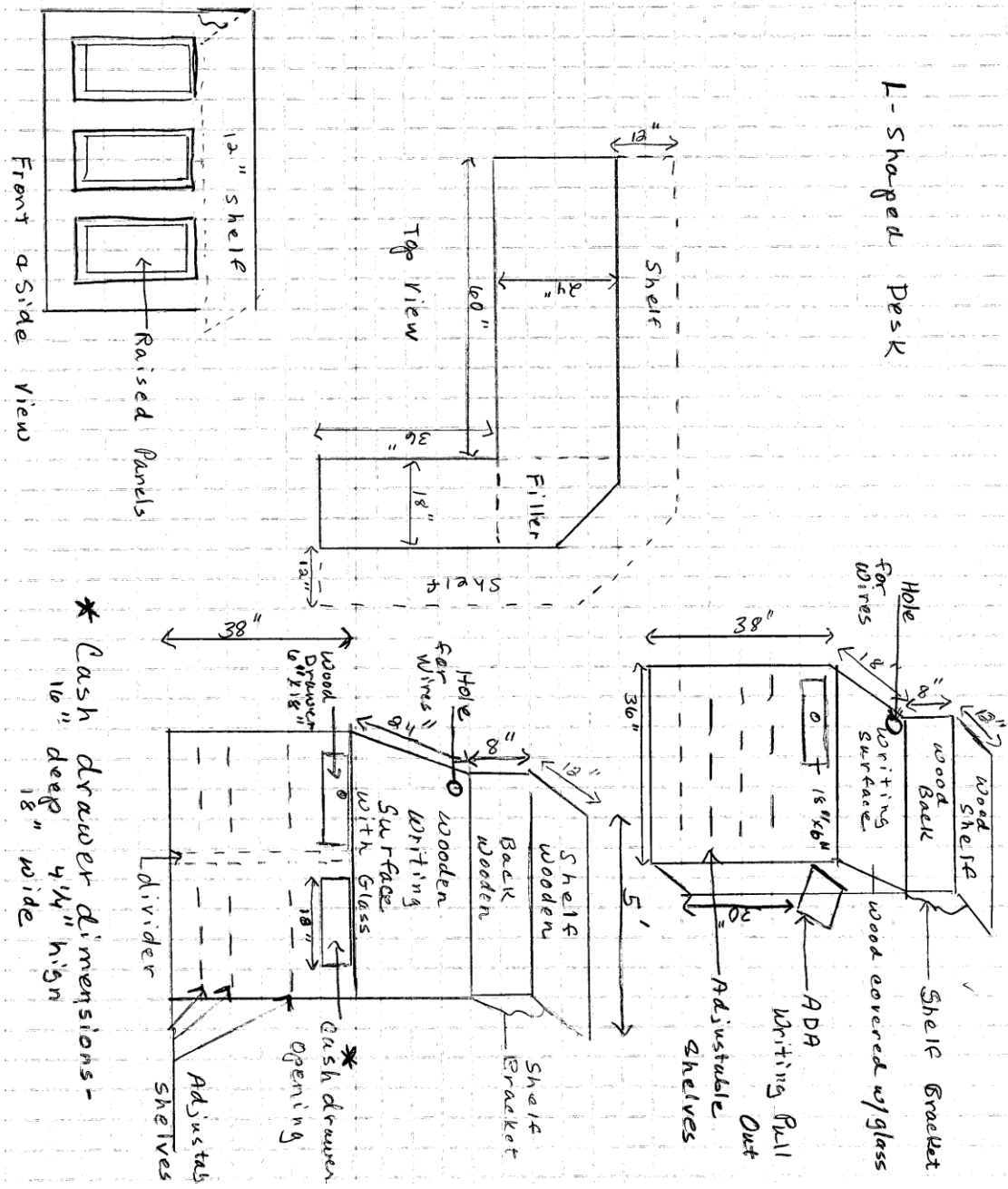

L-shaped Desk

Details:

- Adjustable shelves
- Stained Sherwin Williams BAC wiping stain Mission Oak color (3220)
- Pulls and knobs are oil rubbed bronze

Finishes for Hallway

Painting Details

- Ceiling
 - Sherwin Williams Muslin (6133) w/ Eggshell Finish
 - The height needs to be at least 10 ft.

- Walls
 - Light texture on drywall

 - Sherwin Williams Muslin (6133) w/ Eggshell finish

 - Niches will be sheet rocks and painted Sherwin Williams Muslin (6133) w/ Eggshell finish. See elevation for dimensions

 - Wallpaper treatment is painted Muslin (6133) w/ gloss finish
 - Wallpaper –SW 41832808
 - Molding is painted Muslin (6133) w/ gloss finish

- Base
 - Sherwin Williams Pure White (7005) w/ Oil Base Satin
 - Profile is in general section
 - Shoemold is painted Pure White (7005)

- Crown Molding
 - Sherwin Williams Pure White (7005) w/ Oil Base Satin
 - Profile in general section

- Door facings and jams
 - Sherwin Williams Pure White (7005) w/ Oil Base Satin
 - Profile in general section

Flooring Details

- See details in general notes

Door and Handles

- Door and handle details in the general section

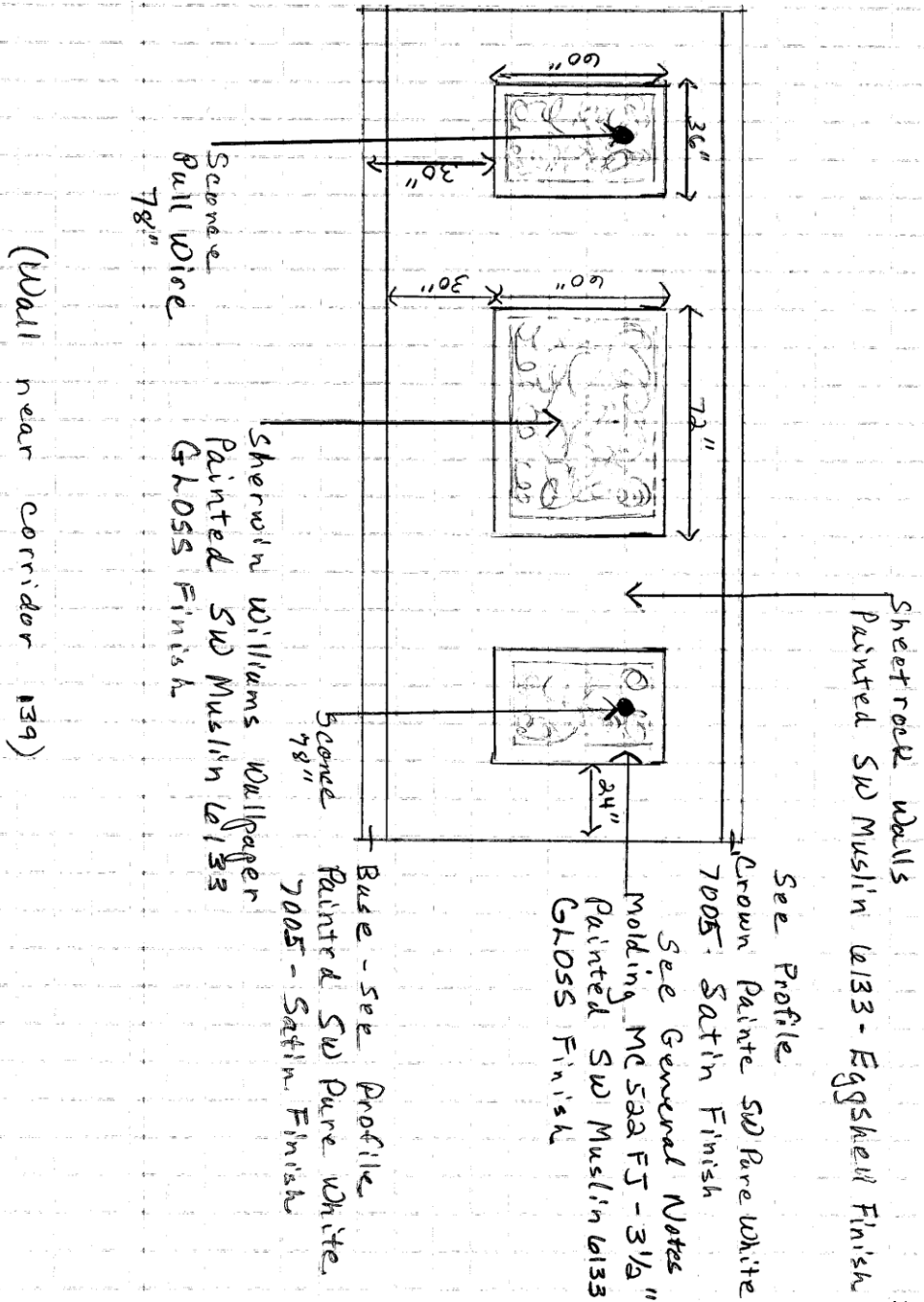

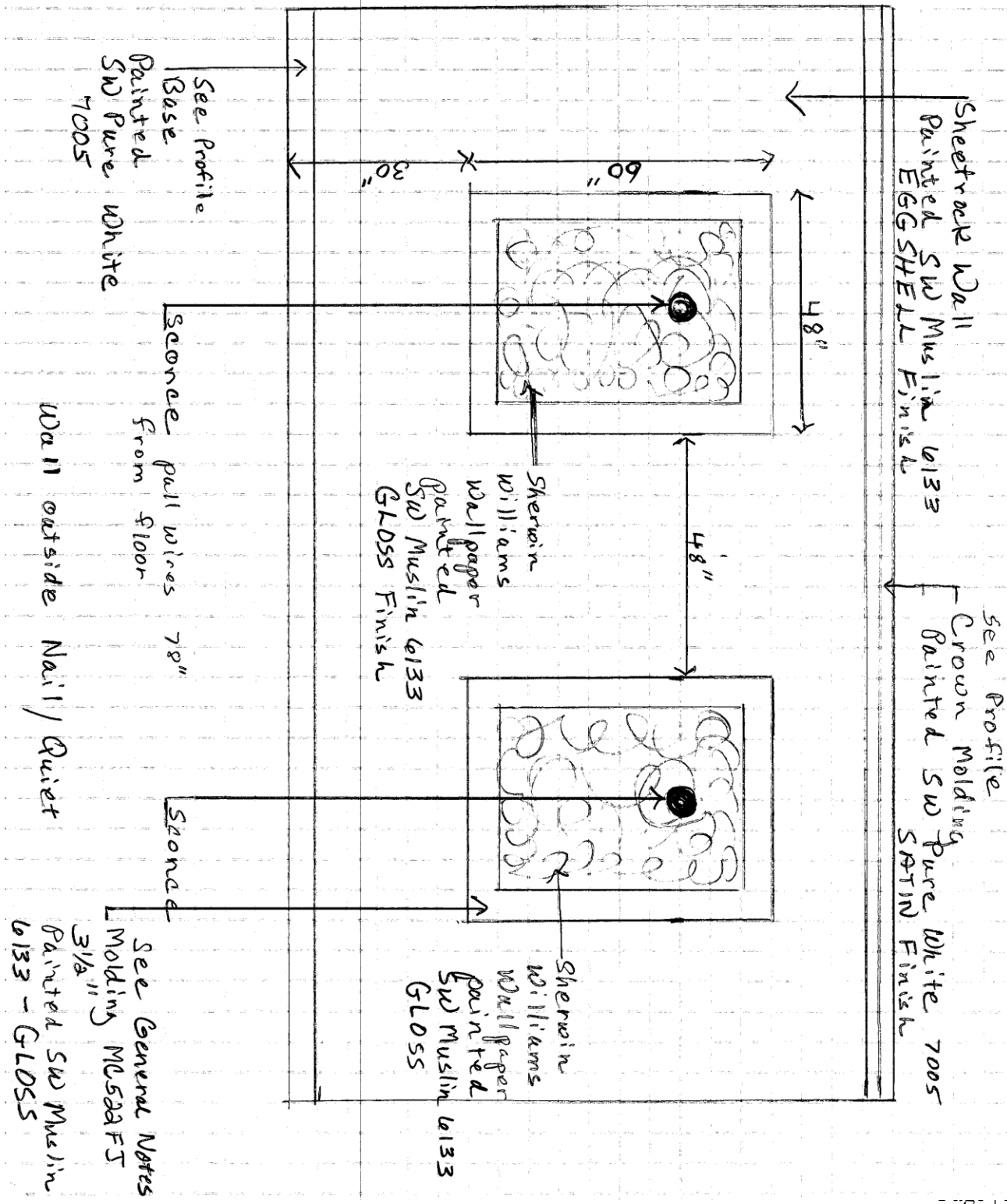

Locker / Quiet Room Wall

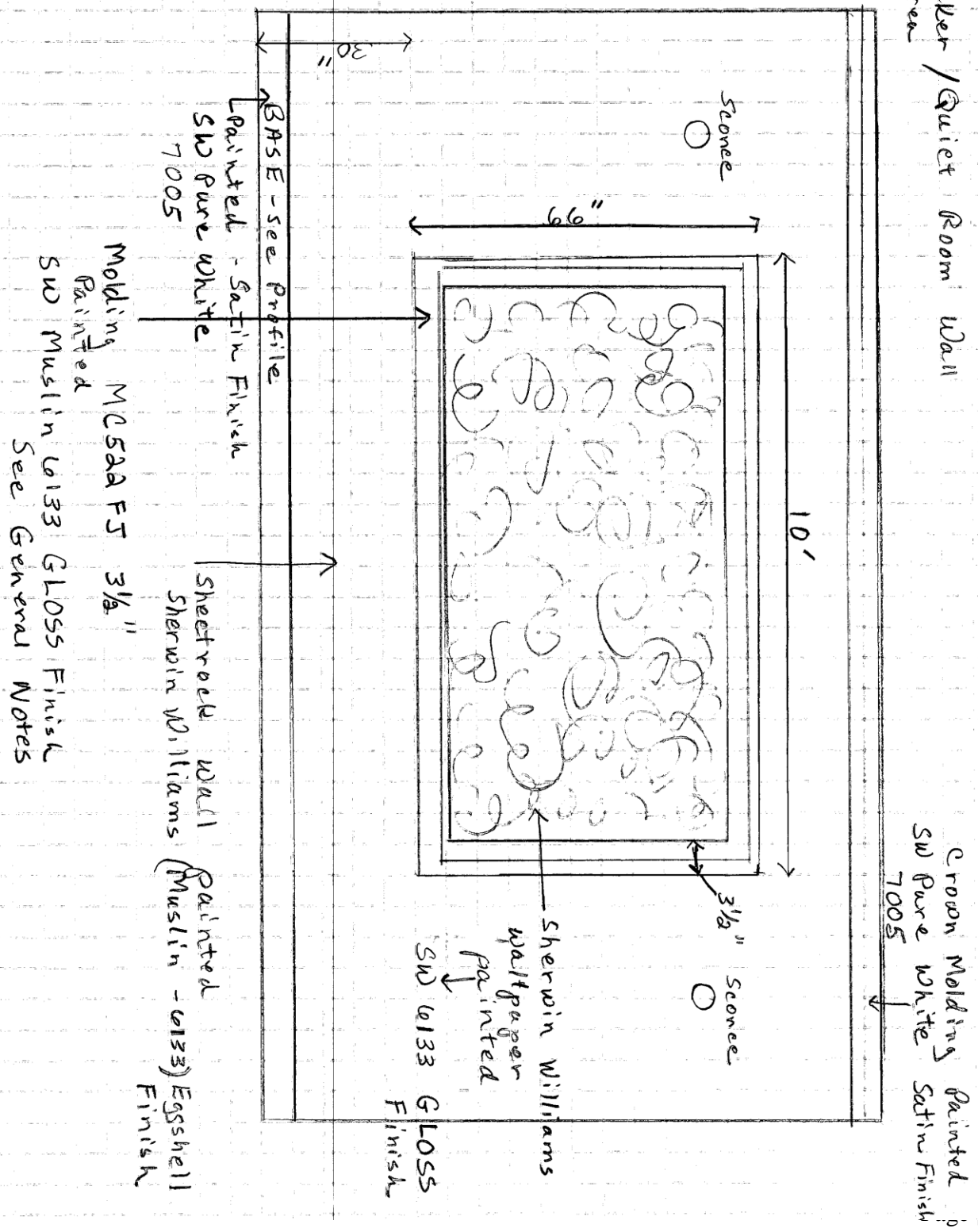

CONTRACTOR FURNISHED AND INSTALLED



Alenya, 2 Lt Wall Sconce
Item #22487

Burnished gold metal with golden teak crystal leaves and a silken champagne fabric shade with natural slubbing.

Wattage:	60W
Number of Bulbs:	2
Dimensions:	22 H X 12 W X 4 D (in)
Weight (lbs):	7
Ship Via UPS:	Yes
UPC Number:	792977224878

Woodhouse Approved Vendor

Woodhouse Spas Corporation

Rep: Sara Newman

Phone: 361.570.7772 ext. 202

sara@woodhousespas.com

Women's Locker Rooms



Finishes for Women's Locker

Painting Details

- Ceiling
 - Sherwin Williams Hemp (8106) w/ Eggshell Finish
 - Walls
 - Light texture on drywall
 - Sherwin Williams Hemp (8106) w/ Eggshell finish
 - Base and Shoemolding
 - Sherwin Williams Pure White (7005) w/ Oil Base Satin
 - Door facings and jams
 - Sherwin Williams Pure White (7005) w/ Oil Base Satin
 - All doors will be stained
 - Sherwin Williams BAC stain SW3220 Mission Oak
 - Vanity and Fluted frame around Mirror
 - Sherwin Williams BAC stain SW3220 Mission Oak
- Built-in Hampers/Shelves- Mirrored back with wood stained SW BAC Stain SW3220 Mission Oak

Flooring Details

- Amtico Flooring for the locker area, dressing rooms, and toilet rooms
- Details on located in the general section
- Tile in Shower

Tile Details

- Behind Vanity
 - Dal-Tile-- Rittenhouse Square Solids
 - Group II-- White 0100
 - 3x6
 - Tile needs to go 48" up the wall
 - Bullnose
 - S4369
 - Grout
 - Custom Building Products # 381
 - Bright White
- Shower
 - walls and ceiling as well as dressing area attached to shower

- Dal-Tile #CS 52 Continental Slate
 - Brazilian Green 12x12
 - Grout
 - Custom Building Products #9
 - Natural Grey
 - Floor in shower and dressing area that is attached
 - Seaside Earth Pebble Tile—(SKU#:PT-S-EA) --- Coverall Stone Inc.
 - Phone: 206-937-5200 www.coverallstone.com
 - Grout –Custom Building Products #9 Natural Grey
- Toilet Rooms Walls
 - Dal-Tile #CS 52 Continental Slate
 - Brazilian Green 6X6
 - Grout
 - Custom Building Products #9
 - Natural Grey

Door Details

- 6'8" 6 panel stain grade door
 - Sherwin Williams 3220 Mission Oak

Vanity Top and Hamper Top Surface

- Dark Emperor Marble
- Thickness 7/8"

Vanity Details

- Mirror needs to have 4" fluted molding frame
 - Sherwin Williams BAC stain SW3220 Mission Oak
- Sconces positioned through mirror at 78" from floor
- Sink color white

Shower Enclosures

- Frameless Satin Opaque on all showers

Miscellaneous

- All lights on Dimmers
- Speakers on individual Control
- Closure on Hallway Door
- Toilets are white color

CONTRACTOR FURNISHED AND INSTALLED



Maison de Ville Collection 18" High 3-Light Wall Sconce

Style # 12290

A three light wall sconce rich in detailing and adorned with hand-polished crystals.

- Crackle bronze finish.
- Uses three 60 watt candelabra bulbs (not included).
- 18" high.
- 10" wide.
- 4" extension from wall

Woodhouse Approved Vendor

Lamps Plus

Jennifer Ly

818-775-5751 x 4375

Page | 27

CONTRACTOR FURNISHED AND INSTALLED

EXAMPLE OF THE VANITY

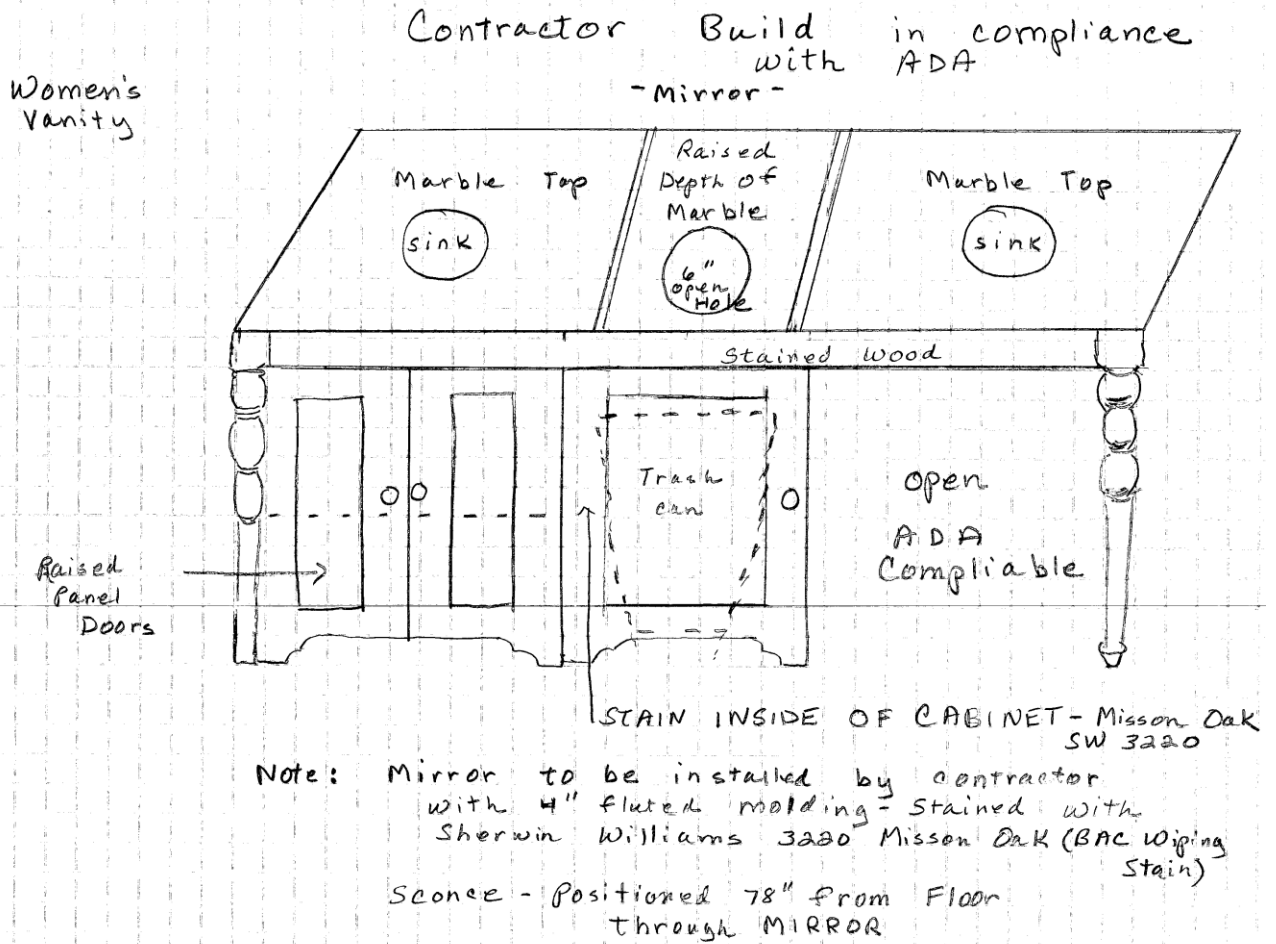

Description:

Stain BAC Wiping Stain
Sherwin Williams 3220 Mission Oak--satin finish

- Mirror- to be installed by contractor with 4" fluted molding
Stained with Sherwin Williams' 3220 Mission Oak (BAC Wiping Stain)
- Sconce-Positioned 78" from Floor through mirror

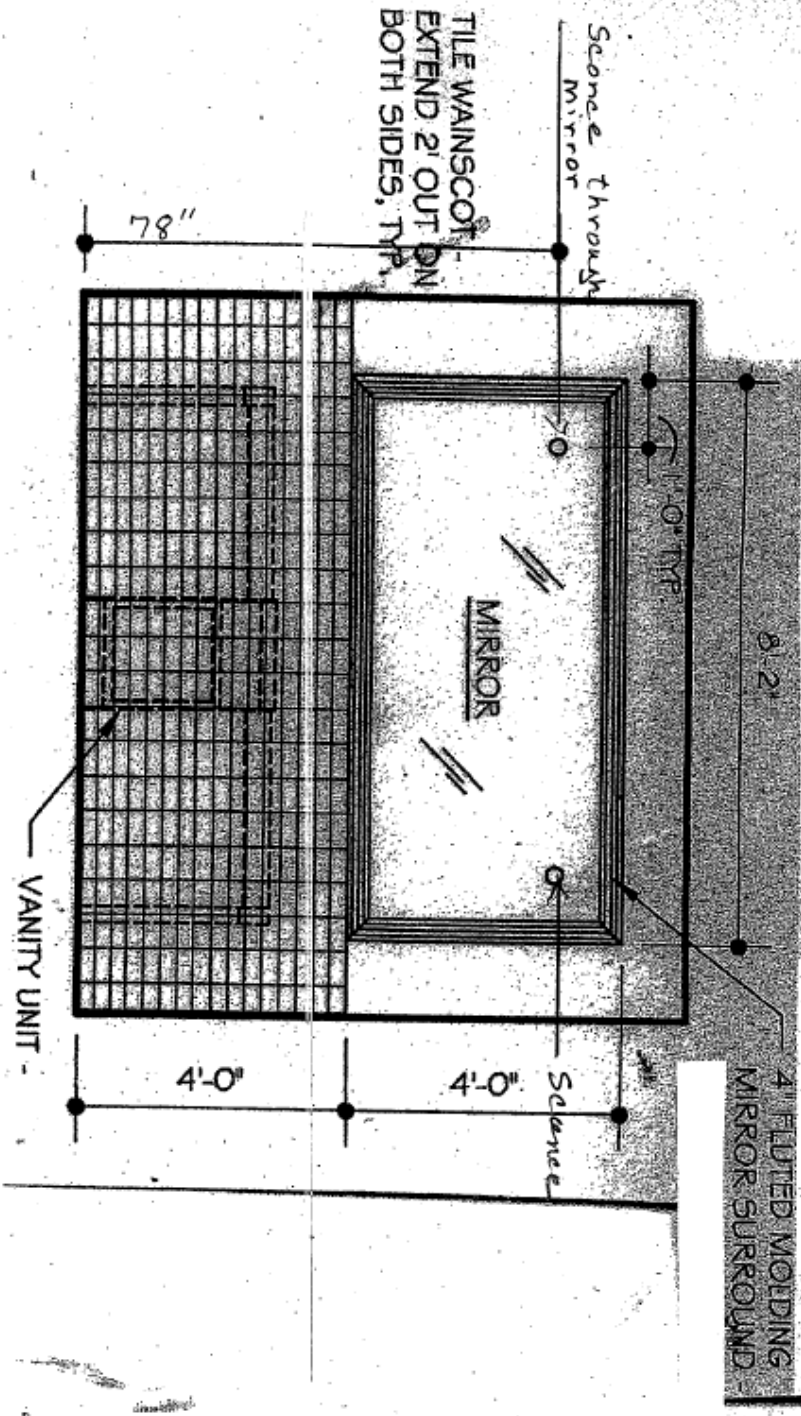

Women's Locker

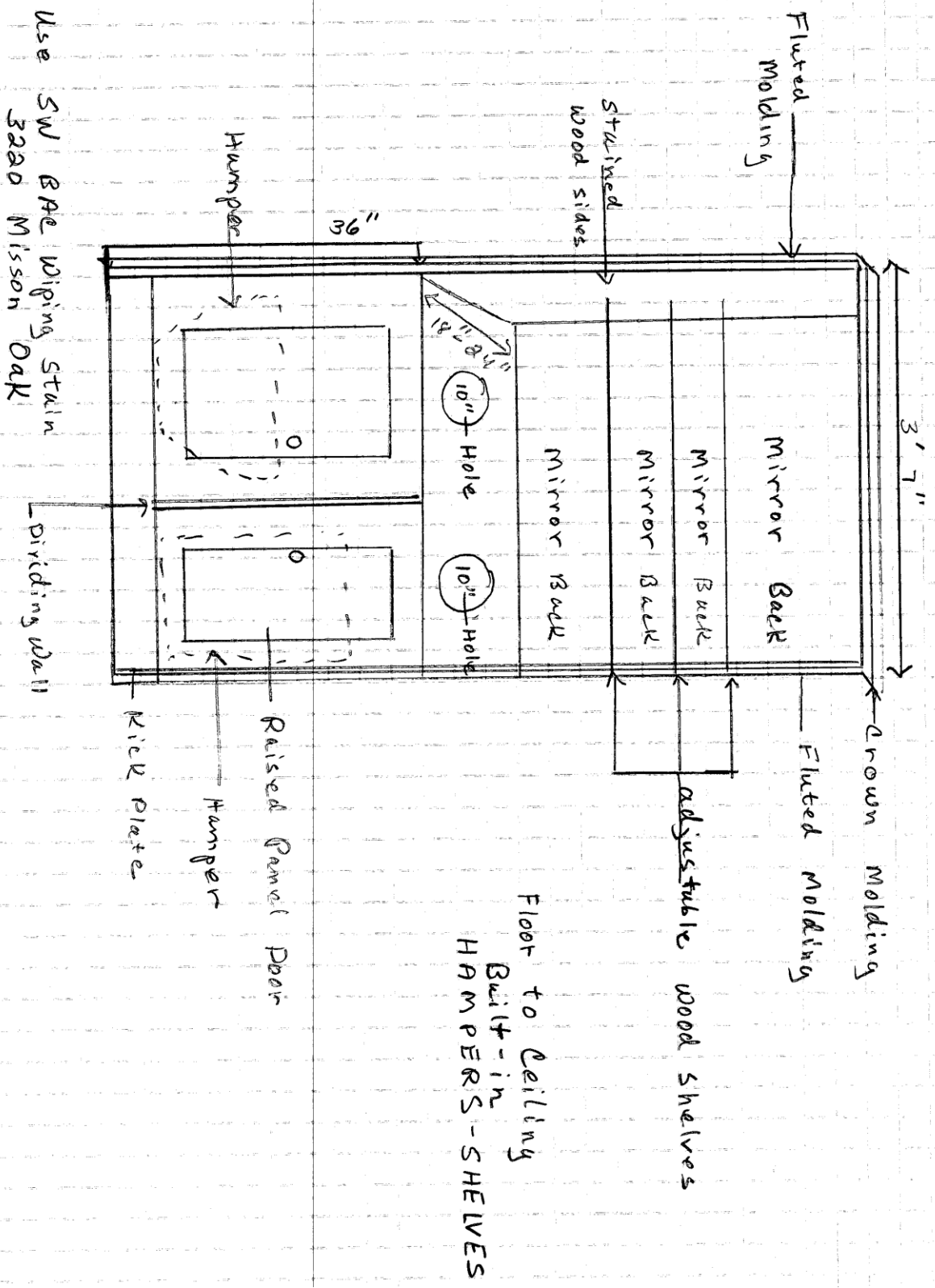

Floor to Ceiling
Built-in
HAMPER-SHELVES

CONTRACTOR FURNISHED AND INSTALLED

EXAMPLE OF VANITY MARBLE

**EMPERADOR DARK
BROWN
COUNTRY OF ORIGIN: SPAIN**

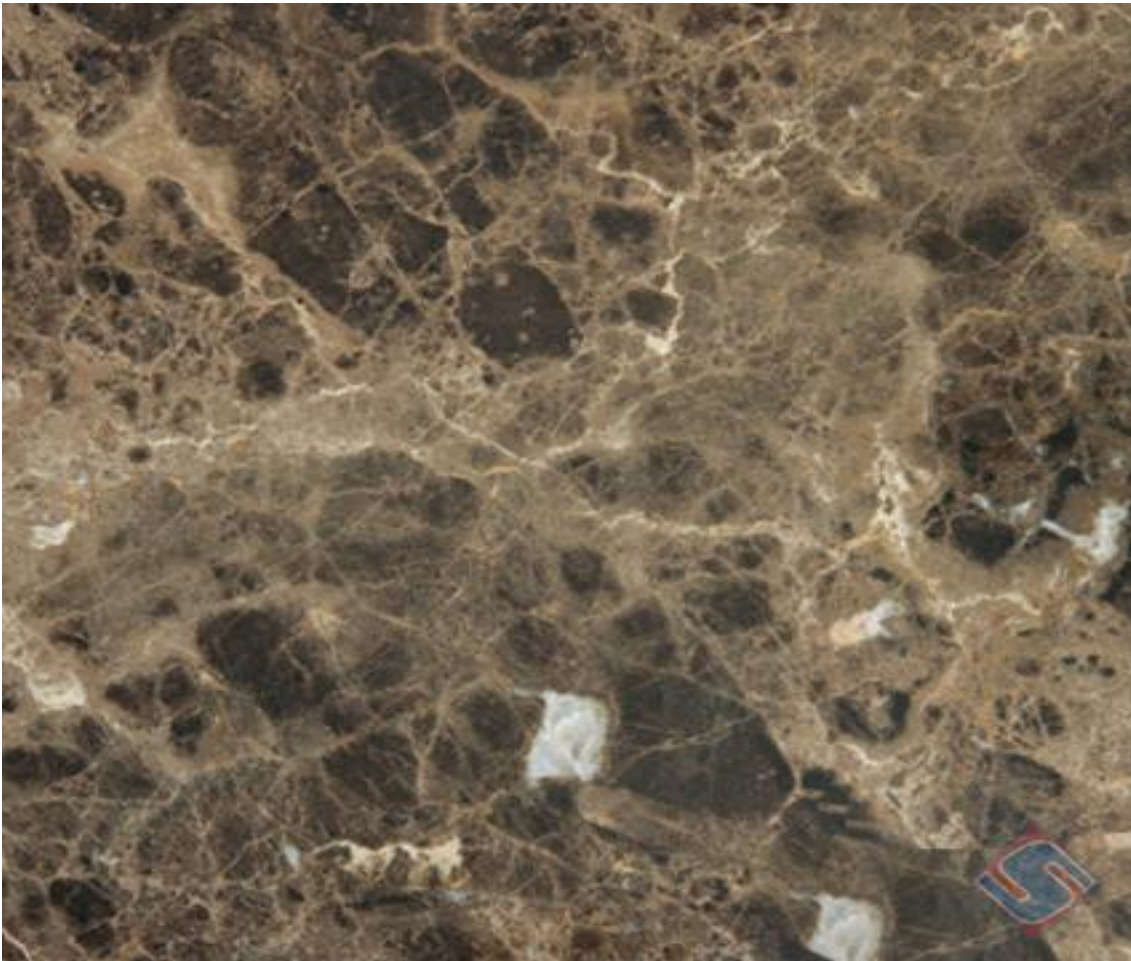

Woodhouse Approved Vendor
STONE SOURCE INTERNATIONAL, INC.
PHONE: 504-368-0961
NEW ORLEANS , LOUISIANA, USA

CONTRACTOR FURNISHED AND INSTALLED

DELTA LAVATORY FAUCET
2555RB-216RB
RUBBED BRONZE



Description:

- 3-hole 4" installation
- 2 handles
- Centerset
- Washerless stem cartridge
- 1.5 gpm @60 psi, 5.7 L/min @ 414kPa
- 5 1/8 " long spout length
- 6 1/4" high spout height
- Spout height deck is 4" from deck to aerator
- Drain type is metal pop up

Features

- Vitreous china
- Self-rimming
- ADA compliant when installed in a 21" (53.3 cm) minimum depth countertop
- Optional soap dispenser hole on left (-L) or right (-R)
- With or without overflow
- 4" (10.2 cm) centers
- 20-1/4" (51.4 cm) x 17-1/2" (44.5 cm)



Codes/Standards Applicable

Specified model meets or exceeds the following:

- ADA
- ASME A112.19.2/CSA B45.1

Colors/Finishes

- 0: White
- Other: Refer to Price Book for additional colors/finishes

Accessories

- CP: Polished Chrome

Specified Model

Model	Description	Colors/Finishes	
K-2196-4	Countertop lavatory, less soap dispenser hole; with overflow	<input type="checkbox"/> 0	<input type="checkbox"/> Other _____
K-2196-4L	Countertop lavatory with soap dispenser hole on left; with overflow	<input type="checkbox"/> 0	<input type="checkbox"/> Other _____
K-2196-4R	Countertop lavatory with soap dispenser hole on right; with overflow	<input type="checkbox"/> 0	<input type="checkbox"/> Other _____
K-2196-4N	Countertop lavatory, less soap dispenser hole; less overflow	<input type="checkbox"/> 0	<input type="checkbox"/> Other _____
K-2196-4K	Countertop lavatory with soap dispenser hole on right; less overflow	<input type="checkbox"/> 0	<input type="checkbox"/> Other _____
K-2196-4F	Countertop lavatory with soap dispenser hole on left; less overflow	<input type="checkbox"/> 0	<input type="checkbox"/> Other _____
Recommended Accessories			
K-8998	P-Trap	<input type="checkbox"/> CP	

Product Specification

The self-rimming lavatory shall be 20-1/4" (51.4 cm) in length, and 17-1/2" (44.5 cm) in width. Lavatory shall be made of vitreous china. Lavatory shall have 4" (10.2 cm) centers drilling. Lavatory shall be ADA compliant when installed in a 21" (53.3 cm) minimum depth countertop. Lavatory shall be with or without overflow. Lavatory shall feature optional soap dispenser hole (-L, left or -R, right). Lavatory shall be Kohler Model K-2196-_____-_____-_____.

PENNINGTON™

Technical Information

Fixture:*	Basin area	Water depth
Lavatory	16" (40.6 cm) x 11" (27.9 cm)	4" (10.2 cm)
Drain hole	1-3/4" (4.4 cm) D.	
* Approximate measurements for comparison only.		

Holes	Spout	Faucet	Soap dispenser
	1-1/4" (3.2 cm) D.	1-1/4" (3.2 cm) D.	1-1/4" (3.2 cm) D.

Included components:	
Cut-out template	1002970-7

Installation Notes

Install this product according to the installation guide.

NOTICE: Countertop manufacturer or cutter **must** use the cut-out template provided with the product, or a current one provided by Kohler Co. (call 1-800-4-KOHLER). Kohler Co. is not responsible for cutout errors when the incorrect cut-out template is used.

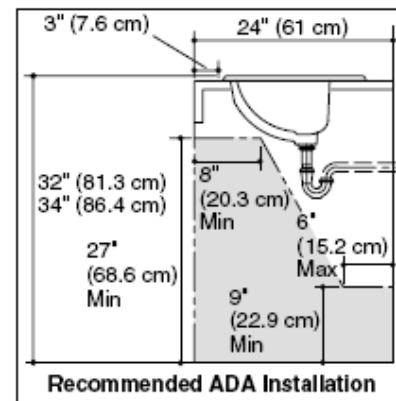
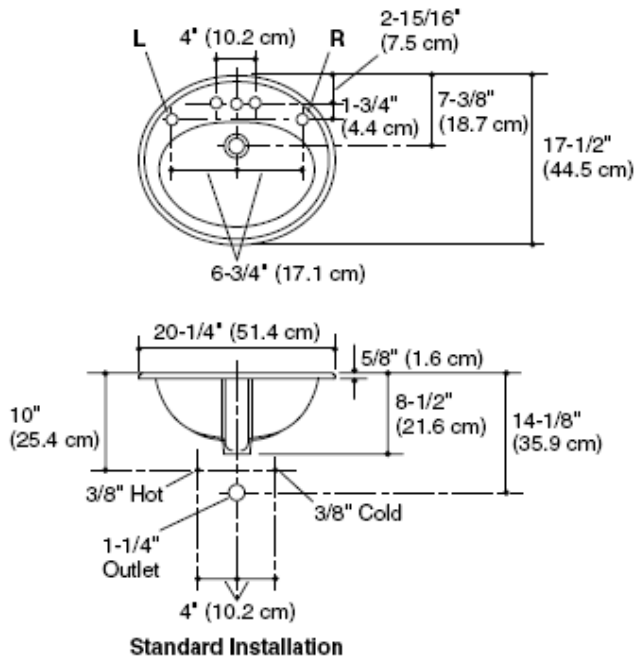

Product Diagram

PENNINGTON™ COUNTERTOP LAVATORY
Page 2 of 2
1007354-4-F

THE BOLD LOOK
OF **KOHLER**

#1587 Amerock®

Pull, Oil-Rubbed Bronze



Image is not to full scale.
Actual pull is larger than this photograph.

Product #: PU01587A096ORB5

Finish: Oil-Rubbed Bronze

Overall Length: 6-2/7 in. (160mm)

Projection: 1 in. (25mm)

Material: Zinc

Mounting Holes: 3-3/4 in. (96mm)

Style: Transitional

May we also suggest

CONTRACTOR FURNISHED AND INSTALLED

Lockers New England Locker Co.



Notes: Lockers will be stained dark walnut which is a custom Woodhouse stain. The baseboards will be stained to match the lockers

Woodhouse Approved Vendor

Contact: Scott or Craig
1-800-486-1486

Optional

CodeLock - CL1000 Standard Vertical Cabinet Lock

http://www.codelocks.us/products/view/cl1000_standard_vertical_cab...

Log-In Register

Search

Your Cart
0 Items - \$0.00

Home Products Spares Customer Services & Support News & Events About Us Contact Us Worldwide Delivery

Home > Products > CL1000 > CL1000 Standard Vertical Cabinet Lock

CL1000 Standard Vertical Cabinet Lock



Cost effective, electronic vertical cabinet lock ideal for gym lockers, medical carts, cupboards and lockers, schools, changing rooms and offices.

Description	Specification	How to fit	How to program	Spares
<p>The CL1000 is an Electronic Cabinet Lock</p> <p>The CL1000 Cabinet Locks is a quick retrofit for keyed cam locks supplied as standard on a wide range of lockers, cabinets and cupboards. It can just as easily be fitted to units which don't have a locking device already fitted, giving the user immediate, simple, keypad access without the hassle of keys!</p> <ul style="list-style-type: none">CabinetsLockersMedical CartsGun BoxesSafesAvailable in Silver Grey FinishUse in offices / schools / warehouses / hospitals / care homes / nurseries / hotels / leisure facilities / the home <p>Available in one finish Silver Grey</p>  <p>In 2007 the Cabinet Lock CL1000 was awarded the Master Locksmith Association Highly Commended Electromechanical Security Product</p> <p>The CL1000 Cabinet Lock is available as a standard vertical model. Horizontal models are also available, Horizontal Right Hand and Left Hand models (handed by looking at the keypad side of the door - right hand hinge / hung = CL1000 RH). These two models were developed due to a lack of height, sometimes found when fitting the CL1000 in the vertical position. For example, internal post boxes.</p> <p>Color options available, please contact Codelocks.</p> <p>The CL1000 has a simple 10 button keypad and a # button which is used when programming. When closed the # button is covered by the lever.</p> <p>The CL1000 has 3 program levels:</p> <ul style="list-style-type: none">Master CodeSub-Master CodeUser Code <p>Functions</p> <p>Repeated Use This is the default function and is already pre-programmed in new locks. It is the most common functions and is used where the same code will be repeatedly used.</p> <p>Single Use (Locker Mode) The user enters a single use code which will lock and then open the lock once only and be erased. This function is used for short term, multi occupancy applications e.g. a locker in a leisure centre. The lock will now remain open until the next single use code is entered into the lock.</p> <p>The CL1000 is IP54 rated when used with the door gasket (CL1000DG), available as a separate part.</p>				

Select your product

Product	Price
CL1004 V, Fits up to 1/4" thick door, 3/8"...	Out of stock
CL1005 V, Fits up to 1/2" thick door, 5/8"...	Out of stock
CL1006 V, Fits up to 3/4" thick door, 7/8"...	Out of stock
CL1007 V, Fits up to 1" thick door, 1 1/8"...	Out of stock

Options

CL1000 Gasket	None
---------------	------

Quantity:

CONTRACTOR FURNISHED AND INSTALLED

DELTA BATH MIXING VALVES

Model #: R10000-IP

Valve Body Only



Description:

- Multichoice Universal valve body only
- Accepts single, dual, or dual thermostatic cartridge
- Cartridge ships with trim
- Back-to-back capability
- Lifetime faucet and finish warranty

Note: Universal T/S Valve Body - IPS

CONTRACTOR FURNISHED AND INSTALLED

Monitor® 13 Series Valve Trim Only Model #: T13020



Description:

- Sensible styling that complements any home.
- Hand inspected for performance, classically styled faucets handle the toughest of tasks with ease.
- Single function operation - Single lever handle for ease of temperature control.
- Monitor® Scald-Guard® valve keeps water temperature within +/-3°F.
- For use with MultiChoice Universal rough valve body. Solid brass construction ensures quality and reliability.
- Lifetime Faucet and Finish Warranty

Note:

Optional Finish is Chrome

Upgrade Option is Rubbed Oil Bronze finish

CONTRACTOR FURNISHED AND INSTALLED

DELTA COMMERCIAL BATH VALVES

24" (610 mm) Slide/Grab Bar

RPW124HDF

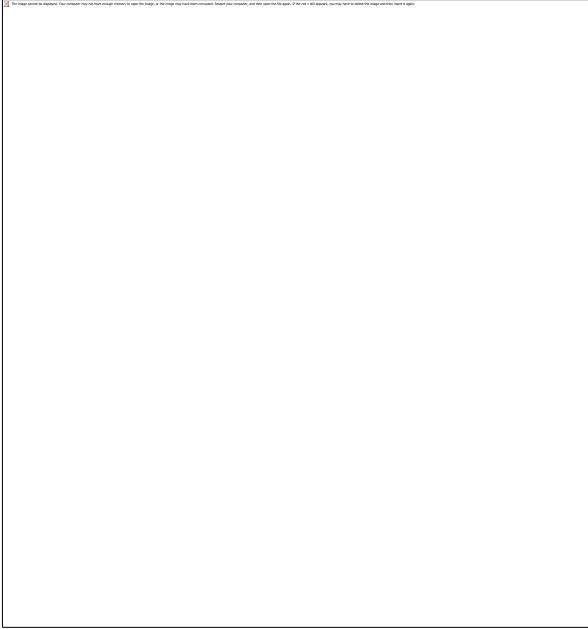

STANDARD SPECIFICATIONS:

- Personal white ABS hand held shower with fixed spray with push button on-off control, not a positive shut-off.
 - 69" (1753 mm) double spiral metal hose.
 - 24" (610 mm) and 36" (914 mm) stainless steel finish slide/grab bars.
- ADA compliant adjustable slide mechanism.
- 90° chrome plated wall supply elbow, 1/2" IPS female inlet; 1/2"-14 NPSM male threaded outlet. (Models RPW324HDF and RPW336HDF only).
 - 2.5 gpm @ 80 psi (9.5 L/min @ 552 kPa) from sprayhead.
- Back flow protection in handshower provided by two integral certified check valves in series, which operate independently.

NOTES:

Optional Finish:
CHROME FINISH or OIL RUBBED BRONZE

CONTRACTOR FURNISHED AND INSTALLED

MANSFIELD

Alto™



Description:

SmartHeight™, Elongated Front,
Vitreous China, Two-Piece Toilet

137-160

Specifications:

- Material Vitreous China
- Water Pressure Range 20 to 80 P.S.I
- Flush System SmartFlush™
Flushing
Technology
- Water Usage 1.6 gpf / 6.0 lpf
- Water Surface Area 9-1/8" x 10-3/4"
- Trap Diameter 2"
- Trap Seal 2-5/8"
- Rough-in 12" (14" option)
- Model 160
19-1/4" x 10" x 14-3/4"
(489 mm x 254 mm x 375 mm)

CONTRACTOR FURNISHED AND INSTALLED

BROAN HEATER LIGHT FAN

655



Description:

- 1300-watt heater for fast, even heat distribution.
- Built-in damper prevents backdrafts and eliminates metallic clatter.
- Adjustable, slotted mounting brackets span up to 24" for easy installation.
- Polymeric 4" round duct features a 2" long tapered sleeve for easy, positive ducting.
- All models available in single packs or Project Paks, except where noted.
- Two blower wheels, each powered by its own permanently lubricated plug-in motor, quietly deliver high-efficiency performance.
 - 70 CFM 4.0 Sones.
- Designer styled white polymeric grille complements virtually any decor.
 - Fan and heater function independently or together.
 - Bright 100-watt light capacity (bulb not included).
 - **20-amp circuit required.**
 - Type IC (Insulation Contact).
- Use with Model 65W, 65V, 66W, 66V, 67W, 67V three-function control (available separately).

CONTRACTOR FURNISHED AND INSTALLED
TOILET PAPER HOLDER
DELTA (74050)



Description

Traditional styling

Notes:

Optional chrome finish or oil rubbed bronze

CONTRACTOR FURNISHED AND INSTALLED



**ROBE HOOKS
CAN BE ANY BRAND
SHOULD HAVE 2 PRONG SHAPE AS EXAMPLE
5"-7" HIGH
OIL RUBBED BRONZE**

Finishes for Men's Locker

Painting Details

- Ceiling
 - Sherwin Williams Hemp (8106) w/ Eggshell Finish
- Walls
 - Light texture on drywall
 - Sherwin Williams Hemp (8106) w/ Eggshell finish
- Base and Shoemolding
 - Sherwin Williams Pure White (7005) w/ Oil Base Satin
- Door facings and jams
 - Sherwin Williams Pure White (7005) w/ Oil Base Satin
- All doors will be stained
 - Sherwin Williams BAC stain SW3220 Mission Oak
- Vanity and Fluted frame around Mirror
 - Sherwin Williams BAC stain SW3220 Mission Oak
 - Hamper built-ins---SW BAC Stain SW3220 Mission Oak

Flooring Details

- Amtico Flooring for the locker area, dressing rooms and toilet rooms
- Details on located in the general section
Shower –Tiled see below

Tile Details

- Behind Vanity
 - Dal-Tile-- Rittenhouse Square Solids
 - Group II-- White 0100
 - 3x6
 - Tile needs to go 48" up the wall
 - Bullnose
 - S4369
 - Grout
 - Custom Building Products # 381
 - Bright White

- Shower
 - walls and ceiling as well as dressing area attached to shower
 - Dal-Tile #CS 52 Continental Slate
 - Brazilian Green 12x12

- Grout
 - Custom Building Products #9
 - Natural Grey
 - Floor in shower and dressing area that is attached.
 - Grout –Custom Building Products #9 Natural Grey
TILE--- Seaside Earth Pebble Tile—(SKU#:PT-S-EA) --- Coverall Stone Inc.
Phone: 206-937-5200 www.coverallstone.com
- Toilet Rooms
 - Dal-Tile #CS 52 Continental Slate
 - Brazilian Green 6X6
 - Grout
 - Custom Building Products #9
 - Natural Grey

Door Details

- 6' 8" stain grade 6 panel wood
 - Sherwin Williams 3220 Mission Oak

Vanity Top and Hamper Top Surface

- Dark Emperador Marble
- Thickness 7/8"

Vanity Details

- Mirror needs to have 4" fluted molding frame
 - Sherwin Williams BAC stain SW3220 Mission Oak
- Sconces positioned through mirror at 78" from floor
- Sink color is white

Miscellaneous

- All lights on Dimmers
- Speakers on individual Control
- Closure on Hallway Door
- Toilet color is white

Finishes for Men's Vestibule 108

Painting Details

- Ceiling
 - Sherwin Williams Hemp (8106) w/ Eggshell Finish
- Walls
 - Light texture on drywall
 - Sherwin Williams Hemp (8106) w/ Eggshell finish
- Base and Shoemolding
 - Sherwin Williams Pure White (7005) w/ Oil Base Satin
- Door facings and jams
 - Sherwin Williams Pure White (7005) w/ Oil Base Satin
- All doors will be stained
 - Sherwin Williams BAC stain SW3220 Mission Oak

Flooring Details

- Amtico Flooring
- Details on located in the general section

Miscellaneous

- All lights on Dimmers
- Speakers on individual Control
- Closure on Hallway Door
-

Door Details

- 6' 8" stain grade 6 panel wood
 - Sherwin Williams 3220 Mission Oak

CONTRACTOR FURNISHED AND INSTALLED



Vestibule Lighting

Galeana, 3 Lt Chandelier
Item #21046

Wattage:	100W
Number of Bulbs:	3
Dimensions:	19 H X 28 Dia. (in)
Weight (lbs):	24
Ship Via UPS:	Yes
UPC Number:	792977954522

Woodhouse Approved Vendor

Woodhouse Spas Corporation

Sara Newman

sara@woodhousespas.com

361-570-7772 x 202

CONTRACTOR FURNISHED AND INSTALLED

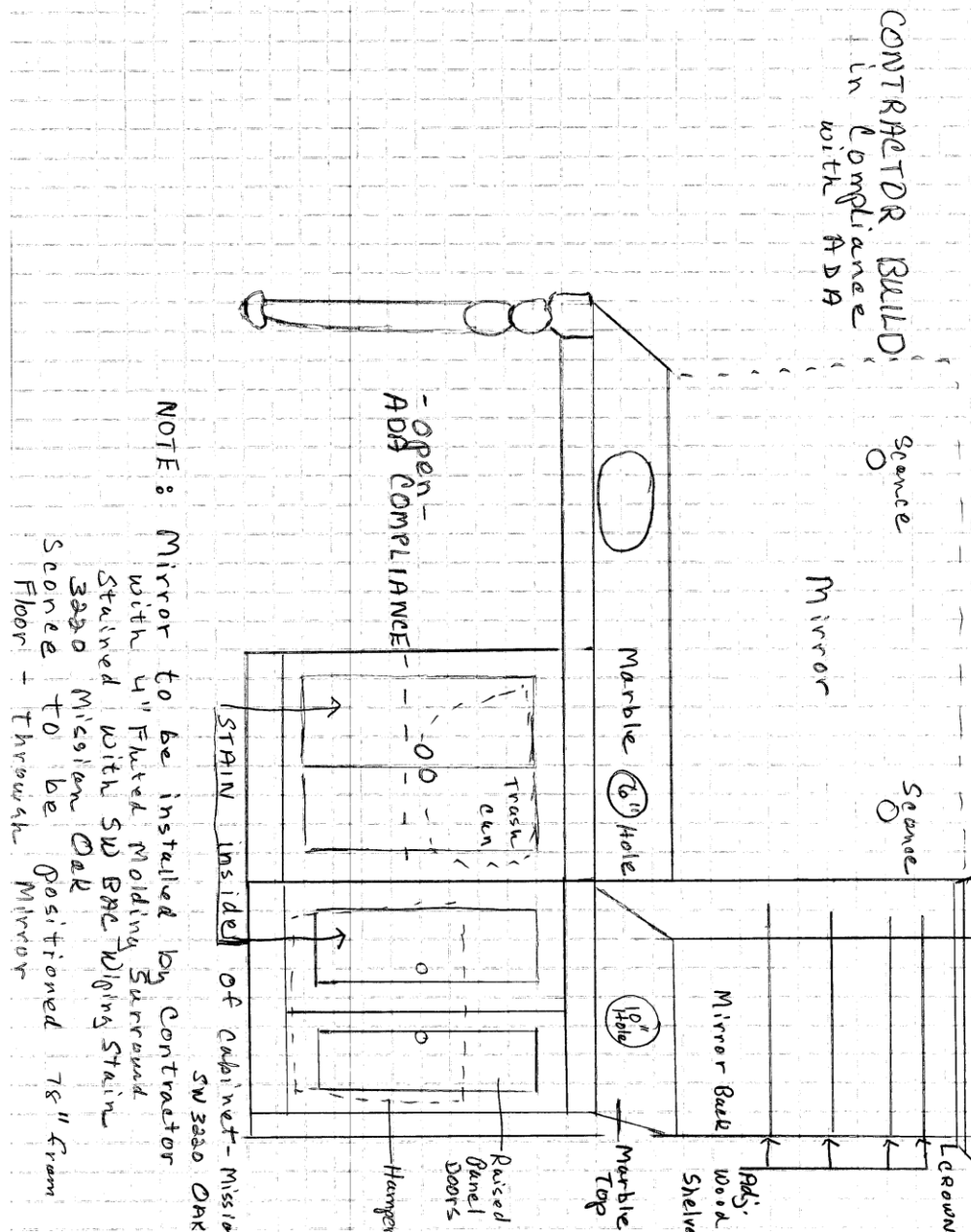

Description:
 Stain BAC Wiping Stain
 Sherwin Williams 3220 Mission Oak--satin finish

Note:

- Mirror- to be installed by contractor with 4" fluted molding
 Stained with Sherwin Williams' 3220 Mission Oak (BAC Wiping Stain)
- Sconce-Positioned 78" from Floor through mirror

CONTRACTOR FURNISHED AND INSTALLED

• #1587 Amerock®

Pull, Oil-Rubbed Bronze



Image is not to full scale.
Actual pull is larger than this photograph.

Product #: PU01587A096ORB5

Finish: Oil-Rubbed Bronze

Overall Length: 6-2/7 in. (160mm)

Projection: 1 in. (25mm)

Material: Zinc

Mounting Holes: 3-3/4 in. (96mm)

Style: Transitional

May we also suggest

#1586-2 Amerock Knob, Oil Rubbed Bronze



CONTRACTOR FURNISHED AND INSTALLED

Sconce Over Vanity



Galeana
Item #22418

Wattage:	40W
Number of Bulbs:	1
Dimensions:	24 H X 7 W X 10 D (in)
Weight (lbs):	7
Ship Via UPS:	Yes
UPC Number:	792977224182

Woodhouse Approved Vendor

Woodhouse Spas Corporation

Sara Newman

sara@woodhousespas.com

361-570-7772 x 202

CONTRACTOR FURNISHED AND INSTALLED

EXAMPLE OF VANITY MARBLE

**EMPERADOR DARK
BROWN
COUNTRY OF ORIGIN: SPAIN**

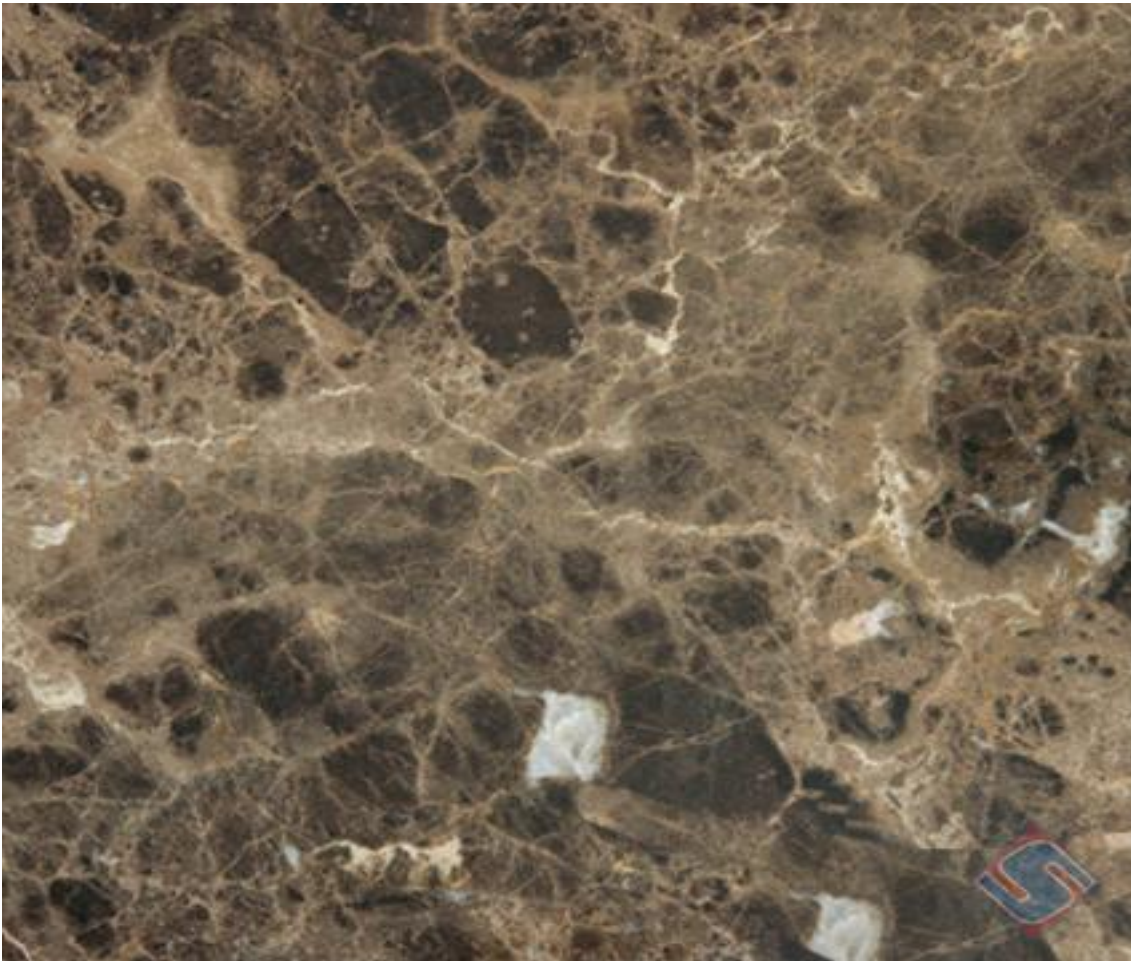

Woodhouse Approved Vendor
STONE SOURCE INTERNATIONAL, INC.
PHONE: 504-368-0961
NEW ORLEANS , LOUISIANA, USA

CONTRACTOR FURNISHED AND INSTALLED

DELTA LAVATORY FAUCET
2555RB-216RB
RUBBED BRONZE



Description:

- 3-hole 4" installation
- 2 handles
- Centerset
- Washerless stem cartridge
- 1.5 gpm @60 psi, 5.7 L/min @ 414kPa
- 5 1/8 " long spout length
- 6 1/4" high spout height
- Spout height deck is 4" from deck to aerator
- Drain type is metal pop up

CONTRACTOR FURNISHED AND INSTALLED

KOHLER®

PENNINGTON™

**COUNTERTOP LAVATORY
K-2196**

ADA

Features

- Vitreous china
- Self-rimming
- ADA compliant when installed in a 21" (53.3 cm) minimum depth countertop
- Optional soap dispenser hole on left (-L) or right (-R)
- With or without overflow
- 4" (10.2 cm) centers
- 20-1/4" (51.4 cm) x 17-1/2" (44.5 cm)

Codes/Standards Applicable

Specified model meets or exceeds the following:

- ADA
- ASME A112.19.2/CSA B45.1

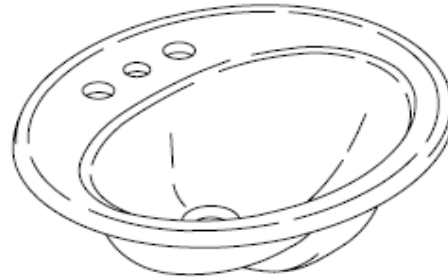

Colors/Finishes

- 0: White
- Other: Refer to Price Book for additional colors/finishes

Accessories

- CP: Polished Chrome

Specified Model

Model	Description	Colors/Finishes	
K-2196-4	Countertop lavatory, less soap dispenser hole; with overflow	<input type="checkbox"/> 0	<input type="checkbox"/> Other _____
K-2196-4L	Countertop lavatory with soap dispenser hole on left; with overflow	<input type="checkbox"/> 0	<input type="checkbox"/> Other _____
K-2196-4R	Countertop lavatory with soap dispenser hole on right; with overflow	<input type="checkbox"/> 0	<input type="checkbox"/> Other _____
K-2196-4N	Countertop lavatory, less soap dispenser hole; less overflow	<input type="checkbox"/> 0	<input type="checkbox"/> Other _____
K-2196-4K	Countertop lavatory with soap dispenser hole on right; less overflow	<input type="checkbox"/> 0	<input type="checkbox"/> Other _____
K-2196-4F	Countertop lavatory with soap dispenser hole on left; less overflow	<input type="checkbox"/> 0	<input type="checkbox"/> Other _____
Recommended Accessories			
K-8998	P-Trap		<input type="checkbox"/> CP

Product Specification

The self-rimming lavatory shall be 20-1/4" (51.4 cm) in length, and 17-1/2" (44.5 cm) in width. Lavatory shall be made of vitreous china. Lavatory shall have 4" (10.2 cm) centers drilling. Lavatory shall be ADA compliant when installed in a 21" (53.3 cm) minimum depth countertop. Lavatory shall be with or without overflow. Lavatory shall feature optional soap dispenser hole (-L, left or -R, right). Lavatory shall be Kohler Model K-2196-_____-_____-_____.

PENNINGTON™

Technical Information

Fixture:*	Basin area	Water depth
Lavatory	16" (40.6 cm) x 11" (27.9 cm)	4" (10.2 cm)
Drain hole	1-3/4" (4.4 cm) D.	
* Approximate measurements for comparison only.		

Holes	Spout	Faucet	Soap dispenser
	1-1/4" (3.2 cm) D.	1-1/4" (3.2 cm) D.	1-1/4" (3.2 cm) D.

Included components:	
Cut-out template	1002970-7

Installation Notes

Install this product according to the installation guide.

NOTICE: Countertop manufacturer or cutter **must** use the cut-out template provided with the product, or a current one provided by Kohler Co. (call 1-800-4-KOHLER). Kohler Co. is not responsible for cutout errors when the incorrect cut-out template is used.

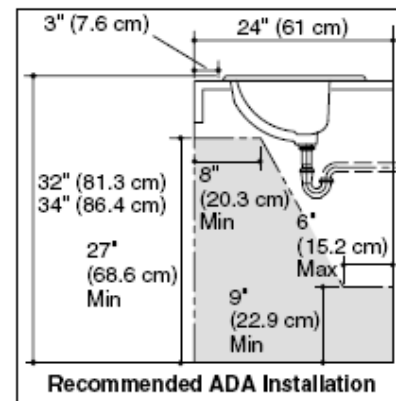
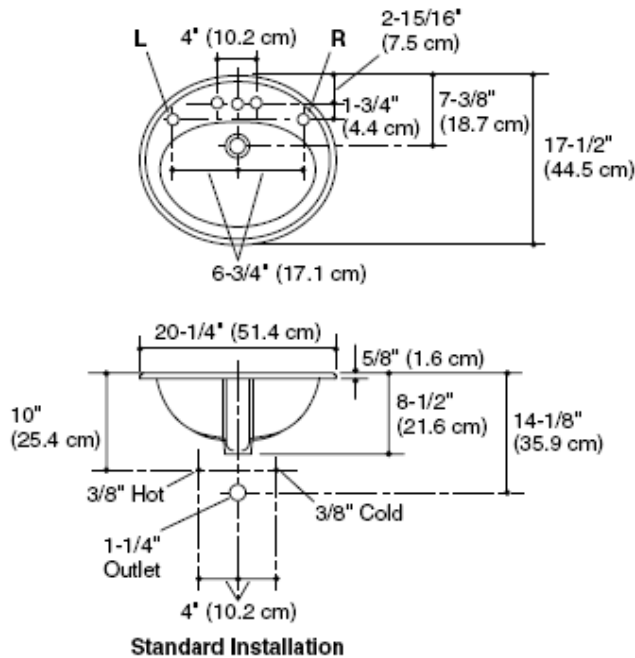

Product Diagram

PENNINGTON™ COUNTERTOP LAVATORY
Page 2 of 2
1007354-4-F

THE BOLD LOOK
OF **KOHLER**.

CONTRACTOR FURNISHED AND INSTALLED

Lockers New England Locker Co.



Notes: Lockers will be stained dark walnut which is a custom Woodhouse stain. The baseboards will be stained to match the lockers

Woodhouse Approved Vendor

Contact: Scott or Craig

1-800-486-148

OPTIONAL

CodeLock - CL1000 Standard Vertical Cabinet Lock

http://www.codelocks.us/products/view/cl1000_standard_vertical_cab...

Log-In Register 



Search

Your Cart
0 Items - \$0.00

Home Products Spares Customer Services & Support News & Events About Us Contact Us Worldwide Delivery

Home > Products > CL1000 > CL1000 Standard Vertical Cabinet Lock

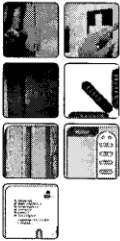
CL1000 Standard Vertical Cabinet Lock



Cost effective, electronic vertical cabinet lock ideal for gym lockers, medical carts, cupboards and lockers, schools, changing rooms and offices.

Select your product	Price
<input type="radio"/> CL1004 V, Fits up to 1/4" thick door, 3/8"...	Out of stock
<input type="radio"/> CL1005 V, Fits up to 1/2" thick door, 5/8"...	Out of stock
<input type="radio"/> CL1006 V, Fits up to 3/4" thick door, 7/8"...	Out of stock
<input type="radio"/> CL1007 V, Fits up to 1" thick door, 1 1/8"...	Out of stock

Options

CL1000 Gasket	None
---------------	------

Quantity:

Description	Specification	How to fit	How to program	Spares
-------------	---------------	------------	----------------	--------

The CL1000 is an Electronic Cabinet Lock

The CL1000 Cabinet Locks is a quick retrofit for keyed cam locks supplied as standard on a wide range of lockers, cabinets and cupboards. It can just as easily be fitted to units which don't have a locking device already fitted, giving the user immediate, simple, keypad access without the hassle of keys!

- Cabinets
- Lockers
- Medical Carts
- Gun Boxes
- Safes
- Available in Silver Grey Finish
- Use in offices / schools / warehouses / hospitals / care homes / nurseries / hotels / leisure facilities / the home

Available in one finish
Silver Grey



In 2007 the Cabinet Lock CL1000 was awarded the Master Locksmith Association Highly Commended Electromechanical Security Product

The CL1000 Cabinet Lock is available as a standard vertical model. Horizontal models are also available, Horizontal Right Hand and Left Hand models (handed by looking at the keypad side of the door – right hand hinge / hung = CL1000 RH). These two models were developed due to a lack of height, sometimes found when fitting the CL1000 in the vertical position. For example, internal post boxes.

Color options available, please contact CodeLocks.

The CL1000 has a simple 10 button keypad and a # button which is used when programming. When closed the # button is covered by the lever.

The CL1000 has 3 program levels:

- Master Code
- Sub-Master Code
- User Code

Functions

Repeated Use
This is the default function and is already pre-programmed in new locks. It is the most common functions and is used where the same code will be repeatedly used.

Single Use (Locker Mode)
The user enters a single use code which will lock and then open the lock once only and be erased. This function is used for short term, multi occupancy applications e.g. a locker in a leisure centre. The lock will now remain open until the next single use code is entered into the lock.

The CL1000 is IP54 rated when used with the door gasket (CL1000DG), available as a separate part.

CONTRACTOR FURNISHED AND INSTALLED

DELTA BATH MIXING VALVES

Model #: R10000-IP

Valve Body Only



Description:

- Multichoice Universal valve body only
- Accepts single, dual, or dual thermostatic cartridge
- Cartridge ships with trim
- Back-to-back capability
- Lifetime faucet and finish warranty

Note: Universal T/S Valve Body - IPS

CONTRACTOR FURNISHED AND INSTALLED

Monitor® 13 Series Valve Trim Only Model #: T13020



Description:

- Sensible styling that complements any home.
- Hand inspected for performance, classically styled faucets handle the toughest of tasks with ease.
- Single function operation - Single lever handle for ease of temperature control.
- Monitor® Scald-Guard® valve keeps water temperature within +/-3°F.
- For use with MultiChoice Universal rough valve body. Solid brass construction ensures quality and reliability.
- Lifetime Faucet and Finish Warranty

Note:

Optional Finish is Chrome

Upgrade Option is Rubbed Oil Bronze finish

CONTRACTOR FURNISHED AND INSTALLED

DELTA COMMERCIAL BATH VALVES

24" (610 mm) Slide/Grab Bar

RPW124HDF



STANDARD SPECIFICATIONS:

- Personal white ABS hand held shower with fixed spray with push button on-off control, not a positive shut-off.
 - 69" (1753 mm) double spiral metal hose.
 - 24" (610 mm) and 36" (914 mm) stainless steel finish slide/grab bars.
- ADA compliant adjustable slide mechanism.
- 90° chrome plated wall supply elbow, 1/2" IPS female inlet; 1/2"-14 NPSM male threaded outlet. (Models RPW324HDF and RPW336HDF only).
 - 2.5 gpm @ 80 psi (9.5 L/min @ 552 kPa) from sprayhead.
- Back flow protection in handshower provided by two integral certified check valves in series, which operate independently.

NOTES:

Optional Finish:
CHROME FINISH or OIL RUBBED BRONZE

CONTRACTOR FURNISHED AND INSTALLED

MANSFIELD

Alto™



Description:

SmartHeight™, Elongated Front,
Vitreous China, Two-Piece Toilet

137-160

Specifications:

- Material Vitreous China
- Water Pressure Range 20 to 80 P.S.I
- Flush System SmartFlush™
Flushing
Technology
- Water Usage 1.6 gpf / 6.0 lpf
- Water Surface Area 9-1/8" x 10-3/4"
- Trap Diameter 2"
- Trap Seal 2-5/8"
- Rough-in 12" (14" option)
- Model 160
19-1/4" x 10" x 14-3/4"
(489 mm x 254 mm x 375 mm)

CONTRACTOR FURNISHED AND INSTALLED

BROAN HEATER LIGHT FAN

655



Description:

- 1300-watt heater for fast, even heat distribution.
- Built-in damper prevents backdrafts and eliminates metallic clatter.
- Adjustable, slotted mounting brackets span up to 24" for easy installation.
- Polymeric 4" round duct features a 2" long tapered sleeve for easy, positive ducting.
- All models available in single packs or Project Paks, except where noted.
- Two blower wheels, each powered by its own permanently lubricated plug-in motor, quietly deliver high-efficiency performance.
 - 70 CFM 4.0 Sones.
- Designer styled white polymeric grille complements virtually any decor.
 - Fan and heater function independently or together.
 - Bright 100-watt light capacity (bulb not included).
 - **20-amp circuit required.**
 - Type IC (Insulation Contact).
- Use with Model 65W, 65V, 66W, 66V, 67W, 67V three-function control (available separately).

CONTRACTOR FURNISHED AND INSTALLED
TOILET PAPER HOLDER
DELTA (74050)



Description

Traditional styling

Notes:

Optional chrome finish or oil rubbed bronze

CONTRACTOR FURNISHED AND INSTALLED



ROBE HOOKS
CAN BE ANY BRAND
SHOULD HAVE 2 PRONG SHAPE AS EXAMPLE
5"-7" HIGH
OIL RUBBED BRONZE

QUIET ROOMS



Finishes for Quiet Rooms

Paint Details

- Light texture on drywall
- Ceiling
 - Sheetrock painted Sherwin Williams Hemp (8106) with an eggshell finish
 - Tray insert painted
 - Sherwin William Hemp (8106) **Gloss finish**
 - Crown inside tray painted SW Hemp (8106) **Gloss finish**
 - Wallpaper ceiling inside tray
Sherwin William paintable wallpaper—Pattern- SW-41832808
Wallpaper Painted SW Hemp (8106) **Gloss finish**
 - Chandelier Medallion inside tray painted SW Hemp (8106) **Gloss finish**
 - Ceiling height needs to be 11' inside the tray area and the outside of the tray will be 10'
- Walls
 - Sherwin Williams Hemp (8106) with an eggshell finish
- Base and Shoe mold
 - Painted Sherwin Williams Pure White (7005)- Oil Base Satin
- Crown Molding
 - Painted Sherwin Williams Hemp (8106) **Gloss**
- Door facings and jams
 - Sherwin Williams Pure White (7005) –Oil Base Satin

Floor Details

- Amtico flooring - general section

Door Details

- Pocket doors are six panel 8' stain grade
 - Stained Sherwin Williams 3220
 - Mission Oak Wiping Stain
 - Satin finish

Miscellaneous

- All lights on dimmers
Light Switch Covers –SW Hemp 8106 eggshell
- Separate speaker Control

CONTRACTOR FURNISHED AND INSTALLED

THE LIGHTING FOR QUIET ROOM



Alenya, 6 Lt Chandelier
Item #21246

Wattage:	60W
Number of Bulbs:	6
Dimensions:	29 H X 29 Dia. (in)
Weight (lbs):	31
Ship Via UPS:	No
UPC Number:	792977950661

Woodhouse Approved Vendor

Woodhouse Spas Corporation
Sara Newman
361-570-7772 x 202
Sara@woodhousespas.com

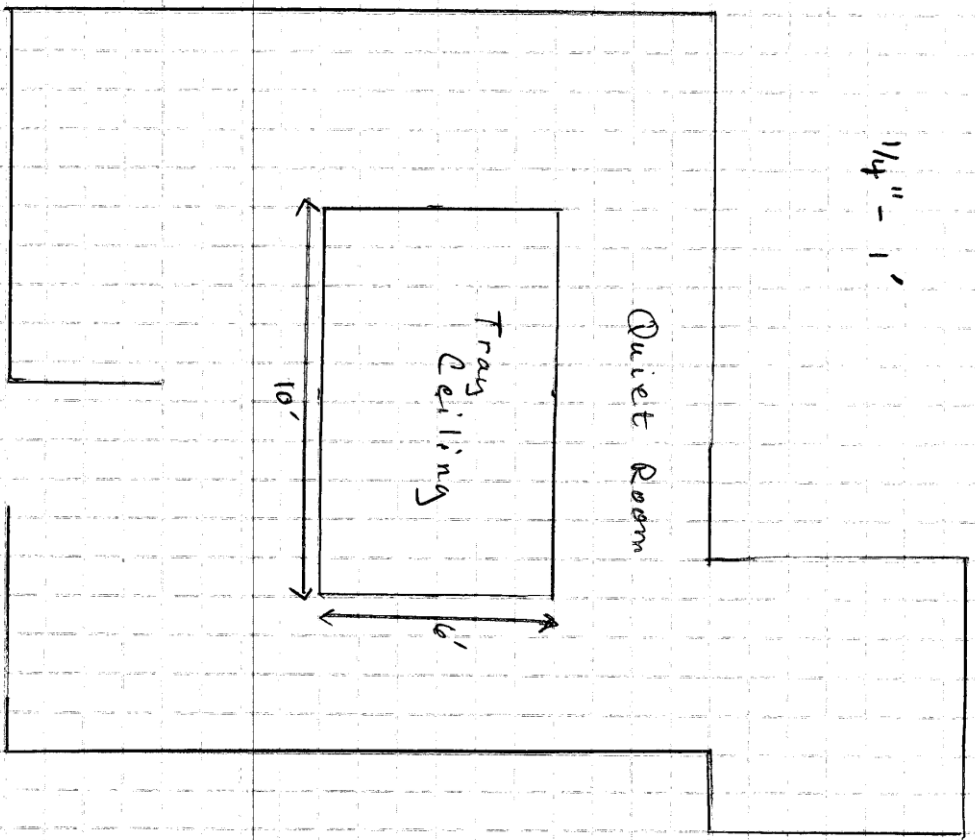

Tray Ceiling Position

1/4" = 1'

Quiet Room

Tray Ceiling

10'

6'

Quiet Room - Tray Ceiling

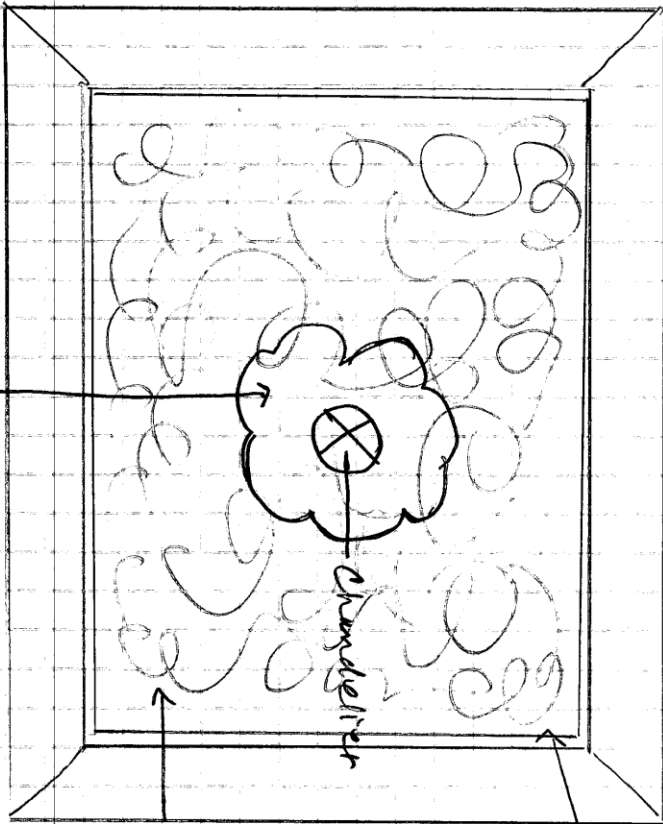

Crown Molding
Profile
See General Notes
Painted SW Hemp
8106 - G1055 Finish

Tray Sides
Painted SW Hemp
8106 - G1055 Finish

SW Wallpaper
SW-418 3A808
Painted SW Hemp
8106 G1055 Finish

Medallion - Painted
G1055 SW Hemp 8106
Finish

Massage Room



Finishes for Massage Rooms

Painting Details

- Ceiling
 - Grid-- Armstrong Georgian-- Beveled Tegular 9/16" – White
- Wall
 - SW Softer Tan 6141—eggshell finish
 - Light texture on drywall
- Base boards
 - SW Pure White 7005 Satin Oil Base
 - See general Notes for Profile
- Shoe Moulding
 - SW Pure White 7005 Satin Oil Base
- Door jams
 - SW Pure White 7005 Satin Oil Base
 - See general Notes for Profile

Flooring Details

- Amtico flooring and you can find details in the general section

Miscellaneous Details

- Robe Hook—Venetian Bronze—Contractor Furnished and Installed
 - 66" From Floor
- Individual Room Speaker Control
- All lights on dimmers
- All electrical plates to match wall color

CONTRACTOR FURNISH AND INSTALLED TREATMENT ROOM SCONCES



Iron Leaf 15 1/2" Wide Bronze and Crystal Wall Sconce-- Style # 50921

- Graystone bronze finish.
- Takes two A15 60 watt bulbs (not included).
- 15 1/2" wide.
- 18" high.
- 9" ext.

Woodhouse Approved Vendor

Lamp Plus

Rep: Jennifer Ly

Phone: 800.304.8120 ext. 4375

818.775.5751 ext. 4375

CONTRACTOR FURNISHED AND INSTALLED



ROBE HOOKS
CAN BE ANY BRAND
SHOULD HAVE 2 PRONG SHAPE AS EXAMPLE
5"-7" HIGH
OIL RUBBED BRONZE

DUET ROOM



Finishes DUET MASSAGE

Painting Details

- Ceiling
 - Grid-- Armstrong Georgian-- Beveled Tegular 9/16" – White
- Wall
 - SW Softer Tan 6141—eggshell finish
 - Light texture on drywall
- Base boards
 - SW Pure White 7005 Satin Oil Base
 - See general Notes for Profile
- Shoe Moulding
 - SW Pure White 7005 Satin Oil Base
- Door jams
 - SW Pure White 7005 Satin Oil Base
 - See general Notes for Profile

Flooring Details

- Amtico flooring -general section

Miscellaneous Details

- Robe Hook—Venetian Bronze—Contractor Furnished and Installed
 - 66" From Floor
- Individual Room Speaker Control
- All lights on dimmers
- All electrical plates to match wall color

CONTRACTOR FURNISHED AND INSTALLED
Light for Duet Room



Iron Leaf 15 1/2" Wide Bronze and Crystal Wall Sconce

Style # 50921

Graystone bronze finish.

- Takes two A15 60 watt bulbs (not included).
- 15 1/2" wide.
- 18" high
- 9" ext.

WOODHOUSE APPROVED VENDOR
Lamps Plus
Jennifer Ly.
800-304-8120 x 4375

CONTRACTOR FURNISHED AND INSTALLED



ROBE HOOKS
CAN BE ANY BRAND
SHOULD HAVE 2 PRONG SHAPE AS EXAMPLE
5"-7" HIGH
OIL RUBBED BRONZE

FACIAL ROOM



Finishes—Facial Rooms

Painting Details

- Ceiling
 - Grid-- Armstrong Georgian-- Beveled Tegular 9/16" – White
- Wall
 - SW Softer Tan 6141—eggshell finish
 - Light texture on drywall
- Base boards
 - SW Pure White 7005 Satin Oil Base
 - See general Notes for Profile
- Shoe Moulding
 - SW Pure White 7005 Satin Oil Base
- Door jams
 - SW Pure White 7005 Satin Oil Base
 - See general Notes for Profile

Flooring Details

- Amtico flooring and you can find details in the general section

Miscellaneous Details

- Robe Hook—Venetian Bronze—Contractor Furnished and Installed
 - 66" From Floor
- Wall Shelf—
 - SEE PHOTO--Hung per blueprints—top of shelf at 58" from floor
- Individual Room Speaker Control
- All lights on dimmers
- All electrical plates to match wall color

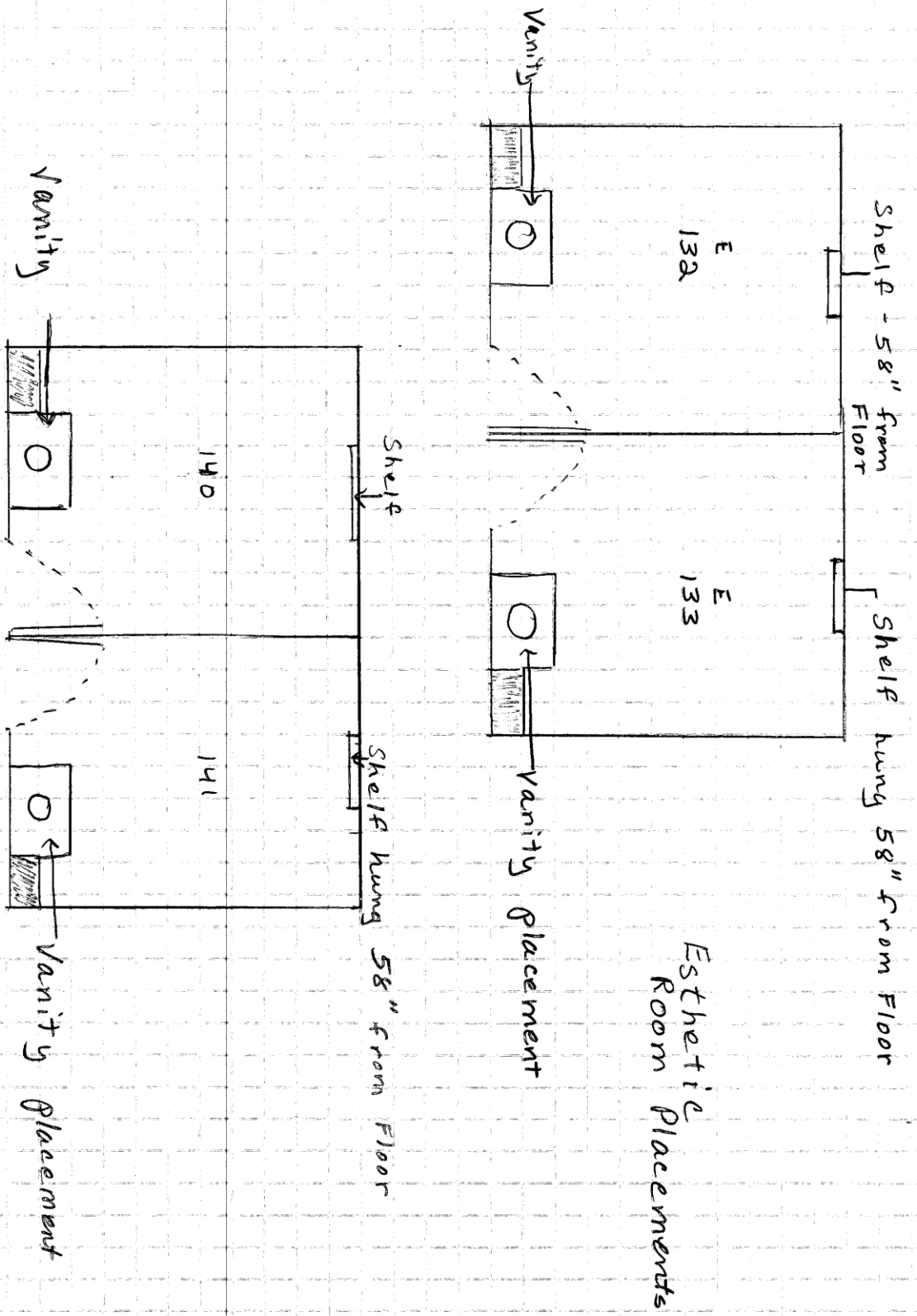

Esthetic
Room Placements

CONTRACTOR FURNISH AND INSTALLED

HOMEDECORATORS.COM

Product Description

Place your favorite vase, candles, family photos or other decorative accents on the Standard Cornice Wall Shelf and add depth to any space.

- Quality crafted of wood and wood veneer.
- DARK MAHOGANY FINISH

Product Details

- 3.5"H x 5"D.
- 36"W



CONTRACTOR FURNISH AND INSTALLED



Iron Leaf 15 1/2" Wide Bronze and Crystal Wall Sconce

Style # 50921 - \$129.99

- Graystone bronze finish.
- Takes two A15 60 watt bulbs (not included).
- 15 1/2" wide.
- 18" high.
- 9" ext

Woodhouse Approved Vendor

Lamp Plus

Rep: Jennifer Ly

Phone: 800.304.8120 ext. 4375

CONTRACTOR FURNISHED AND INSTALLED

Facial Vanity



AVAILABLE SIZES

39"H X 30"W

AVAILABLE COLORS

CHERRY

VENDOR

Woodhouse Spas Corporation

Sara Newman
361-570-7772 x 202

Sara@woodhousespas.com

Portland Single Vanity

Item #: 05722

CONTRACTOR FURNISHED AND INSTALLED



Vanity Sink Faucet
Style of faucet and handles
Any brand
Oil Rubbed Bronze

CONTRACTOR FURNISHED AND INSTALLED



ROBE HOOKS
CAN BE ANY BRAND
SHOULD HAVE 2 PRONG SHAPE AS EXAMPLE
5"-7" HIGH
OIL RUBBED BRONZE

TUB ROOM



Finishes— Tub Room

Wall behind Tub

- Light texture on drywall
- Ceiling
 - Grid-- Armstrong Georgian-- Beveled Tegular—9/16"-- White
- Walls
 - SW Softer Tan 6141—eggshell finish
- Base boards
 - SW Pure White 7005 Satin Oil Base--See General Notes for profile
- Shoe Moulding
 - SW Pure White 7005 Satin Oil Base
- Door jams
 - SW Pure White 7005 Satin Oil Base--See General Notes for Profile

Wall behind Tub

- Tile 4 feet from floor around three sides-- see drawing
- Tile--Dal Tile #CS 52 Continental Slate-- Brazilian Green 12x 12
- Use matching Bull nose on top

Flooring Details

- Amtico Flooring: details in general section

Miscellaneous

- Individual Room Speaker Control
- All lights on dimmers
- All electrical covers to match wall color

Tub Room Arch

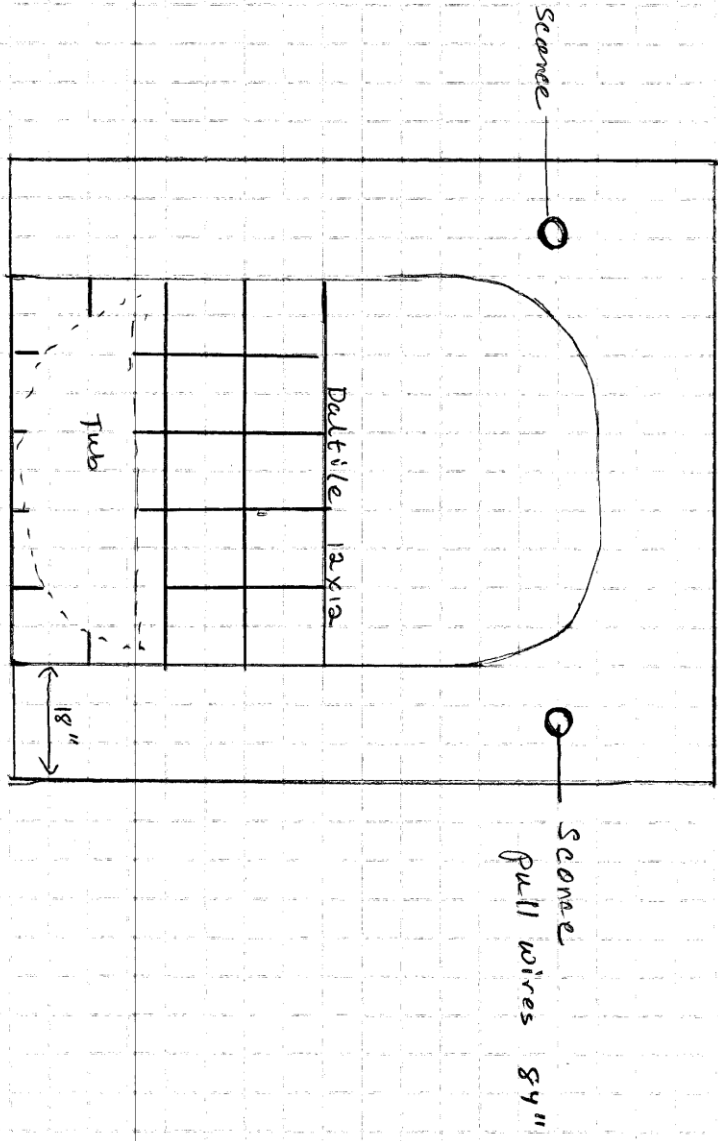

CONTRACTOR FURNISHED AND INSTALLED



Vintage Tubs MUST ORDER UNDER WOODHOUSE QUOTE

**214871-- 67" VICTORIAN ACRYLIC SLIPPER TUB
(OIL RUBBED BRONZE FEET WITH 7" RIM HOLES)**

Contact: Brandon Moul

877.868.1369 ext.334

www.vintagetub.com

QUOTE # 1111313

Description

- Tub Dimensions: 67" L x 28-1/2" W (front to back) x 24-1/4 - 31-3/8" H ($\pm 1/2"$).
- Substantial and heavy tub; no creaking or stretching.
- Choice of Chrome, Polished Brass, Brushed Nickel, **Oil Rubbed Bronze** or White feet.
- Solid brass cast feet have built-in adjusters for use on uneven floors.
- 5 year manufacturer's warranty.
- Tub water capacity: 55 gallons
- Tub Weight Uncrated: 133 lbs.
- Tub Weight Crated: 313 lbs.
- Tubs are delivered by truck, to your residence, to your curb.
- The trucking company will call ahead to confirm delivery with you.



Vintage Tub & Bath

395 Oak Hill Road
Mountaintop, PA 18707
US

Customer Service: 877-868-1369

VintageTub.com

Quote Expires On 11/21/2012

QUOTATION

Quote Number **1111313**

Quote Date 10/22/2012 11:14:14

Page 1 of 2

Rep MELANIEP

Bill To: Customer ID: 111824

Dan Fossati
TX
US

Ship To:

Dan Fossati
TX
US

361-485-2578
dan@woodhousespas.com

Quantity Ordered	Item ID Item Description	Unit Price	Extended Price
1	RMA67SL7WSIW Acry Tub Slipper 7 Rim Dr White Randolph Morris 67 Inch Acrylic Slipper Clawfoot Tub Rim Drillings - White with White Feet - Leaves Vintage Tub & Bath within 4 business days.	945.99	945.99
1	RMA67SL7W Acrylic Clawfoot Tub - 67-inch Slipper, Rim Faucet Drillings - Randolph Morris - White with No Feet		
1	AFTIMPW White Imperial Feet for Acrylic Tubs		
1	ABAR15 15 Inch Foot Mounting Bar for Randolph Morris Acrylic Tubs		
2	ABAR7 7 Inch Foot Mounting Bar for Randolph Morris Acrylic Tubs		
	RM462ORB Tub Faucet Randolph Morris Deck Mount British Telephone Clawfoot Tub Faucet - Handshower & Metal Cross Handles - Oil Rubbed Bronze - Leaves Vintage Tub & Bath within 2 business days.		335.99
	----- LOT BILL ITEMS -----		
1	RMN200ORB Tub Faucet 6 Inch Deck Mount Risers w/ trim sets - Oil Rubbed Bronze		
1	RMN144PORB Tub Faucet Randolph Morris 60 Inch Hose and Handheld - Oil Rubbed Bronze		
1	RMN144IORB Tub Faucet Randolph Morris Hand Held Cradle - Fits Riser Connection - Oil Rubbed Bronze		
1	RMN146SORB Tub Faucet Randolph Morris Leg Tub Faucet with Riser Connections - Metal Cross Handles - BODY ONLY WITH SPOUT - Oil Rubbed BronzeChevington English Telephone Clawfoot Tub Faucet - Metal Cross Handdes - BODY ONLY - Oil Rubbed Bronze		
	----- END LOT BILL ITEMS -----		
1	RM1900LTBORB Tub Drain Extended Lift & Turn Clawfoot Tub Drain by Randolph Morris - Oil Rubbed Bronze - Call for availability.	129.99	129.99
1	RM341DORB Tub Supply Lines Clawfoot Tub Straight Supply Lines with Cross Handle Supply Stops by Randolph Morris - Oil Rubbed Bronze - Leaves Vintage Tub & Bath within 2 business days.	103.99	103.99

CONTRACTOR FURNISH AND INSTALLED
Sconces for Tub Arch



Maison de Ville Collection 18" High 3-Light Wall Sconce

Style # 12290

\$192.91 + Free Shipping

Crackle bronze finish.

- Uses three 60 watt candelabra bulbs (not included).
- 18" high.
- 10" wide.
- Extends 4" from the wall

Woodhouse Approved Vendor

Lamp Plus

Rep: Jennifer Ly

Phone: 800.304.8120 ext. 4375

CONTRACTOR FURNISHED AND INSTALLED



ROBE HOOKS
CAN BE ANY BRAND
SHOULD HAVE 2 PRONG SHAPE AS EXAMPLE
5"-7" HIGH
OIL RUBBED BRONZE

VICHY SHOWER

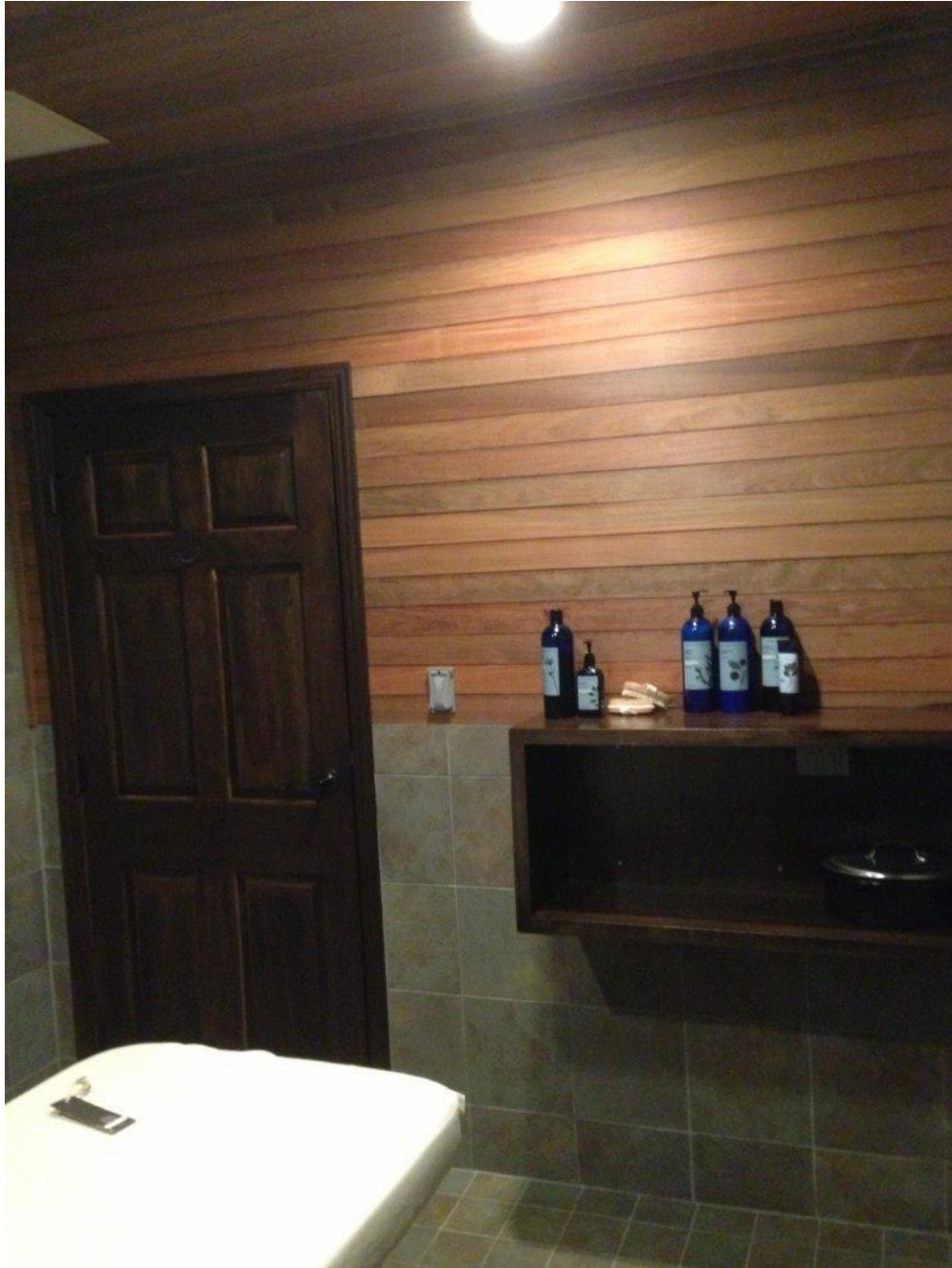

Vichy Shower Finishes

Ceiling—

4” Epay Wood (see next page) planks (stained dark)

Walls—

12x 12 Daltile #CS52 Continental Slate Brazilian Green

Corner shelves—See Photo

Daltile #CS52 Continental Slate Brazilian Green

Storage Shelving

Daltile #CS52 Continental Slate Brazilian Green

Floor

6x6 Daltile #CS52 Continental Slate Brazilian Green

Door Jams

SW Pure White 7005 Satin Oil Base

See general notes for profile

Door and Handle

See general notes

Miscellaneous

Individual Room Speaker

All Electric Plates Dark Brown

All lights on dimmers

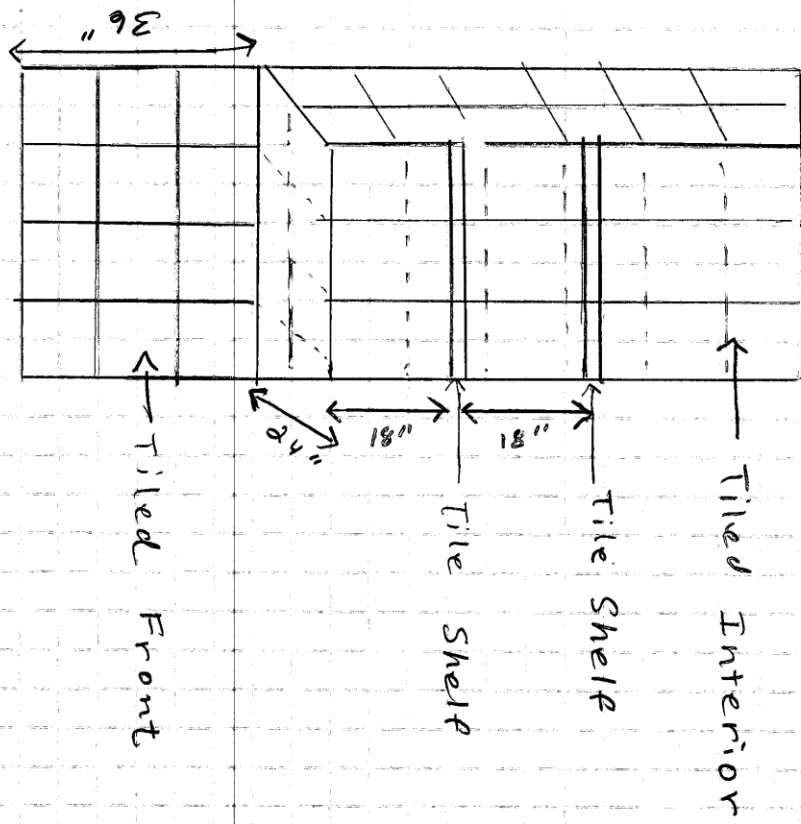

Vinyl SHELVES

Epay Decking Information



Epay Decking

– The Benefits of Epay

If you are looking for more knowledge on **Epay decking**, you've come to the right place. You might be wondering, what is the reality behind the hype? Does Epay really last? How can it be maintenance free?

The answer to these and many more questions comes right down to the natural properties. In fact, there are two major factors that make this wonderful and eco-friendly wood option stand out: Density & Natural Oils.

When you build with Epay, you'll notice right away that you're dealing with a dense material. This hardwood has a Janka rating of 3680 thanks to the grain and fibers being so tightly packed. This strength means that your Epay deck will:

- Outlast pressure-treated, composite decking & even California redwood decking
- Take heavy traffic and use without strain
- Effortlessly resist the impacts of harsh weather & temperatures
- Resist scratches thanks to no knots, slivers

The natural oils and tight grain also contribute to these major benefits:

- A beautiful reddish-brown color that slowly matures to a patina gray
- You can keep original color when using an eco-friendly deck oil finish
- Really great slip and stain resistance for an even safer surface
- Rigid structural stability with mold, decay, and termite resistance

Other decking materials require chemical treatments and a ton of routine maintenance. While other companies like to just say that their products last, only a hardwood like Epay has proved it.

To order Epay Decking call today. **1-877-232-3915**

Widest Selection of Epay Decking





NAIL ROOM



Finishes—NAIL ROOMS

- Ceiling- Armstrong Grid-- Armstrong Georgian-- Beveled Tegular—9/16”-- White
 - Ceiling Height—10'
 - Ceiling Medallion
 - SW Pure White 7005 Satin Oil Base
- Walls
 - Light texture on drywall
 - Sherwin Williams Sand Dollar (6099) w/ Eggshell Finish
 - **Brick accent Wall**—Veneerstone—Stacked stone Calima W54 – ph. 866-578-5616
www.veneerstone.biz
- Base boards
 - SW Pure White 7005 Satin Oil Base
 - See General Notes for Profile
- Door jams
 - SW Pure White 7005 Satin Oil Base
 - See General Notes for Profile
- Built ins
 - Upper and lower cabinets stained BAC wiping stain Mission Oak
 - Interior will need to be stained BAC wiping stain Mission Oak
 - Silestone surface in Brazilian Brown

Flooring Details

- See details in general notes

Door and Handles

- Door and handle details in the general section

Miscellaneous

- Individual Room Speaker Control
- All electrical plates to match color of walls
- All lights on dimmers

Nail Room
Built-in

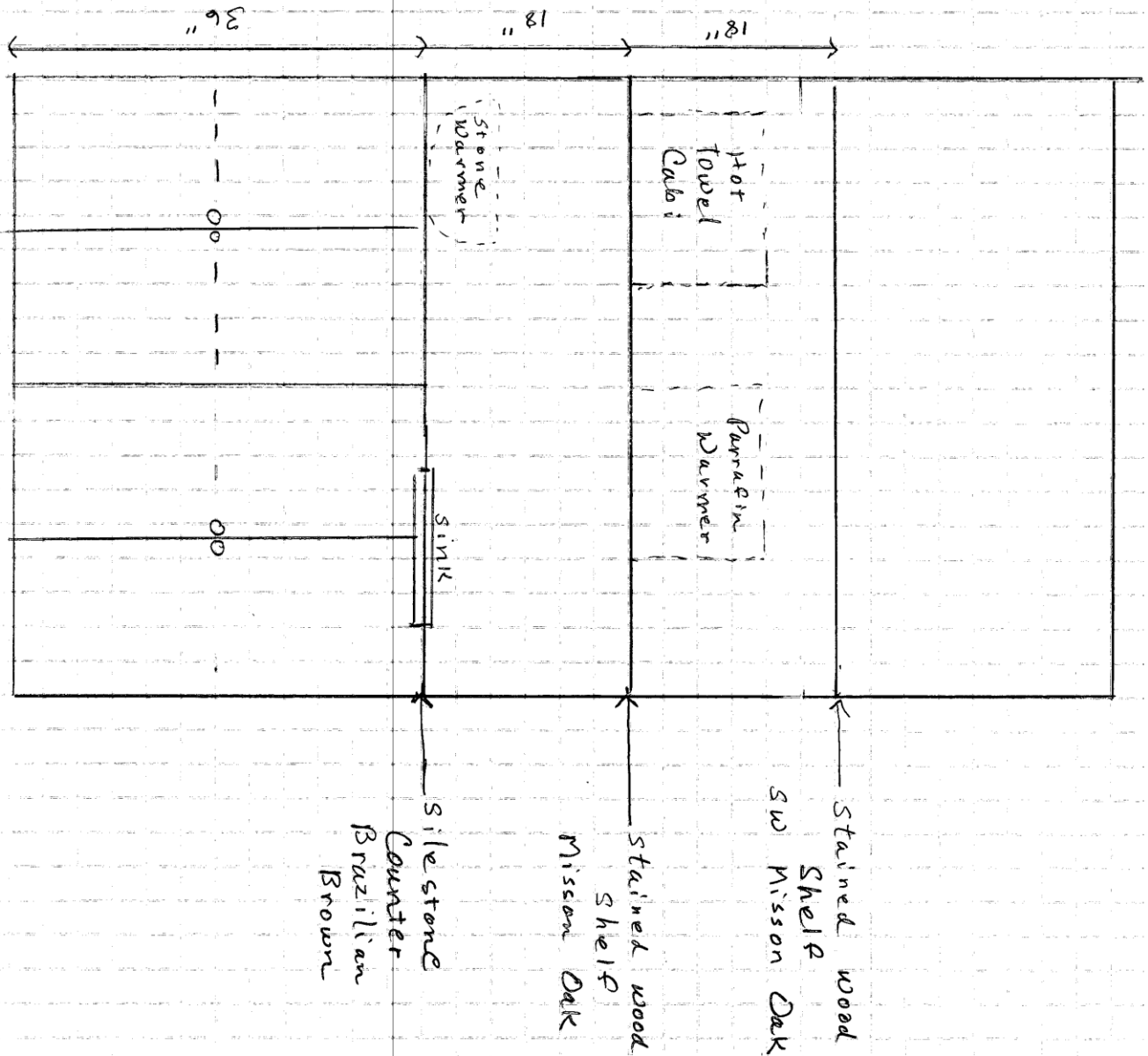

10/1/00

CONTRACTOR FURNISHED AND INSTALLED

Silestone Brazilian Brown



CONTRACTOR FURNISHED AND INSTALLED

Bar Sink, 15" x 15"



Dimensions: 15" x 15" x 5-1/2"

B155-2

US List Price: \$96.75

(based on selected color/finish)

[Where to Buy](#)

Product Details:

These self-rimming sinks are ideal for additional functionality in the kitchen by providing help with clean-up, meal prep, or hand-washing.

- 5-1/2" Basin depth
- 2" Drain opening
- Two-hole faucet punching
- Made from 22 gauge stainless steel with a buffed basin finish and durable satin finish
- SilentShield™, an exclusive sound-deadening system, reduces unwanted noise and vibration

CONTRACTOR FURNISHED AND INSTALLED

Waterfall® Two-Handle Bar/Prep Faucet Robinetterie de Bar/Plan de Travail à Manette Double Waterfall® Llave de Dos Manijas Waterfall® para Área de Bar/Servicio

Model/Modelo/Modèle 2190 Series/Series/Seria

Waterfall® Bar/Prep

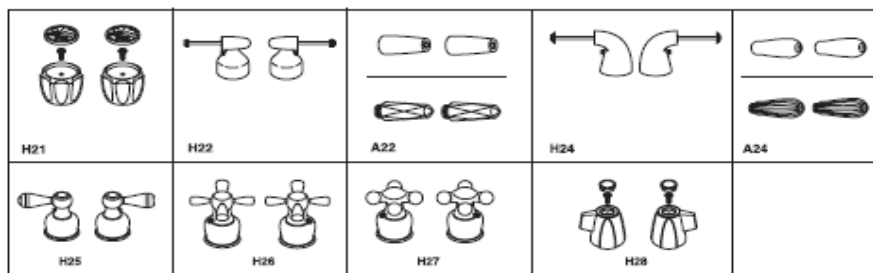
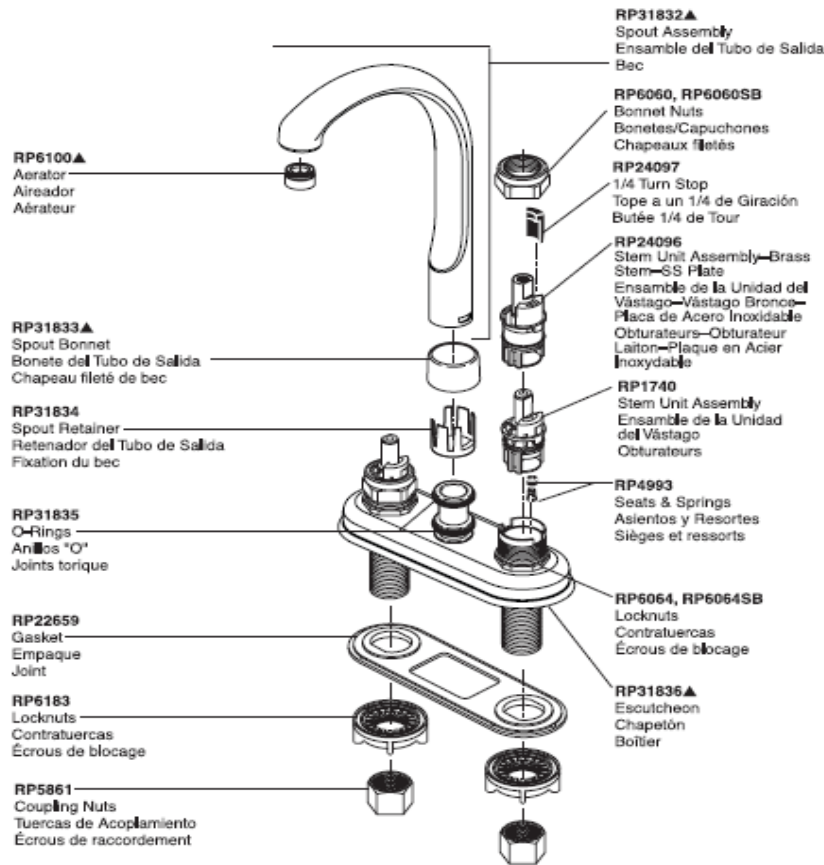

Install on maximum 1 3/8" thick deck. No thick deck kit available. / Para montaje en mostrador con un máximo de 1 3/8 in. de espesor. No está disponible un juego para mostrador grueso. / Se place sur une plate-forme d'épaisseur maximum de 1 3/8 po. Aucun système de montage pour plate-forme épaisse n'est disponible.

▲Specify finish / Especificque el Acabado / Précisez le fini

32177 Rev_C Model 2190 6-15-10

CONTEMPORARY

FURNISHED BY OWNER AND INSTALLED BY
CONTRACTOR

ECHO™/VANTAGE™
ECHO PLUS/VANTAGE PLUS
OWNER'S MANUAL



CONTINUUM[®]
Opposite of Ordinary

Continuum Footspas, LLC • P.O. Box 363 Brookfield, WI 53008
Toll Free: 1 877 255 3030 • Telephone: 262 754 4900 • Fax: 262 754 4901 • continuumfootspas.com



INSTALLATION AND ROUGH-IN INFORMATION

IMPORTANT - This sheet MUST accompany each Installation Drawing

IMPORTANT: Echo® / Vantage™ or Echo® Plus / Vantage™ Plus Pedicure Chairs MUST be installed by a licensed electrician and a licensed plumber in accordance with all national, state and local codes/regulations.

IMPORTANT: Special Installation Requirements Pertaining To The State of Wisconsin

Gravity Drain

Pedicure chairs installed in this manner (Gravity Drain) MUST be treated like a bathtub installation and connect directly to the fixture trap most likely below the floor. Approved couplings (i.e. Fernco or Clamp All) may be utilized.

Pump Discharge

The pump discharge MUST terminate into an approved receptor with an air break. An air gap is not required.

- Upper dimensions are in inches, lower dimensions [] are in centimeters.
- **DEPENDING ON THE USE OF MANICURE TRAYS, THE EXACT DISTANCE BETWEEN PEDICURE CHAIRS WILL VARY GREATLY. THIS MUST BE DISCUSSED PRIOR TO INSTALLATION TO ENSURE ADEQUATE WORKING SPACE.**
A cup holder on the right side (as one sits in the chair) is standard on the Echo. There is no cup holder on a Standard Vantage. Please contact Continuum Footspas if additional information is required.
- **IMPORTANT! PLEASE DISCUSS CURVED PANELS WITH CUSTOMERS**
When replacing pedicure chairs, the curved plastic panels that are standard on most Continuum models may NOT cover existing connections beneath older pedicure chairs. Concealment Panels that extend to the floor will address this issue. Curved Concealment Panels that extend to the floor MUST be specified AT TIME OF ORDERING.
- **Electrical Requirements:** One (1) dedicated 15 amp, GFCI protected wall outlet/circuit per unit located within two (2) feet of the rear of the pedicure chair. (Actual draw is 5 amps) Each pedicure chair will be supplied with a standard four (4) foot grounded power cord. If utilizing an in-floor electrical box (EB), position box underneath curved plastic shrouds centered between H/C water inlets.
- **Water Supply:** One (1) each 1/2" hot and cold water supply. Locate shut-offs on the wall behind the pedicure chair (suggested range 4" to 12" apart on center, 4" to 8" A.F.F. (above finished floor) or may be roughed in through the floor as noted on Drawing #3. Provide 1/2" shut off valves and 1/2" MPT connections.
- Installation of optional drain pump MUST be noted on original customer order. Drain pump MUST be factory installed.
- If wall drain is utilized, 3/4" ID MPT should be installed. Suggested location is centered between Hot and Cold water supply inlets, 4" to 8" A.F.F. Use 3/4" ID hose to connect pedicure chair to wall drain.

SPECIAL INFORMATION REGARDING GRAVITY DRAIN INSTALLATIONS

- Always check with local plumbing inspectors for possible special requirements pertaining to pedicure chairs.
- Gravity drain is always preferred. If drain pump is NOT required, unit should be ordered WITHOUT drain pump.
- For gravity drain installations, refer to Plumbing Rough-In **Drawing #3**. If an air gap is required, also refer to **Drawing #4**.
- Gravity drain: Basin outlet is 1-1/2" female PVC. Rough-in: 3" minimum Hub Drain is recommended, 2" A.F.F.
- **With Standard Through Floor Installation**, it is recommended both H/C supply lines be located in the back portion of the spa (see Drawing #3). Electrical box may be centered between supply lines. Attempting to locate supply lines near the hub drain is possible but difficult due to space constraints, consequently it is NOT recommended. However, if supply lines are located in front, they remain 3.5" left and right of C/L and 7" back from C/L of hub drain.



Page 1 of 2

CONTINUUM FOOTSPAS
MODEL: Echo® / Vantage™ or
Echo® Plus / Vantage™ Plus
PH - 877-255-3030
SALONPEDICURESPAS.COM

April, 2012

Page | 108

INSTALLATION DRAWING #1 - ECHO PLUS/VANTAGE PLUS -
 OVERALL DIMENSIONS
 PAGE 2 OF 2

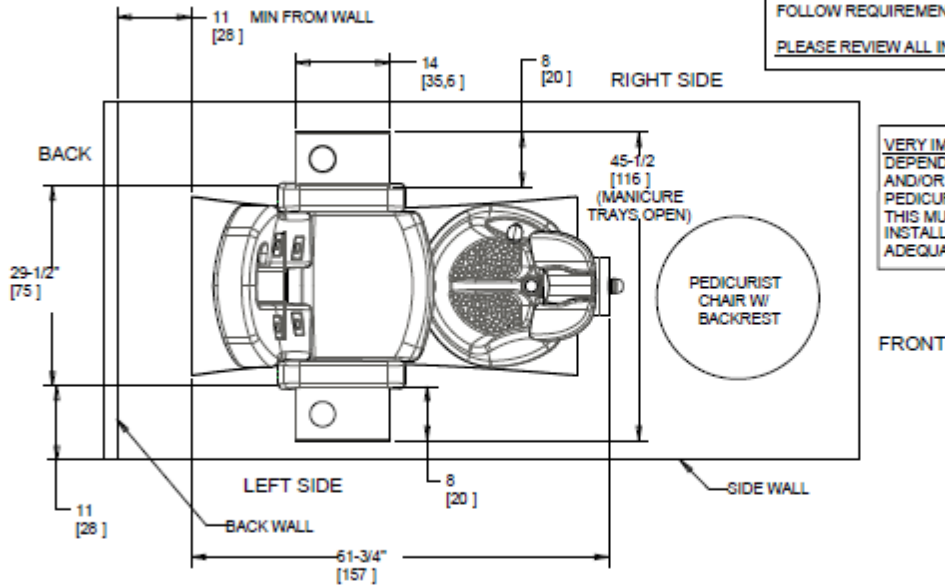

CAUTION - EXTREMELY IMPORTANT

THIS DRAWING IS NOT COMPLETE UNLESS ACCOMPANIED BY "PAGE 1 OF 2" ENTITLED: "INSTALLATION AND ROUGH-IN INFORMATION". STATE OF WISCONSIN INSTALLATIONS MUST FOLLOW REQUIREMENTS AS NOTED ON "PAGE 1 OF 2".

PLEASE REVIEW ALL INFORMATION CAREFULLY.

VERY IMPORTANT

DEPENDING ON USE OF MANICURE TRAYS AND/OR CARTS, THE DISTANCE BETWEEN PEDICURE CHAIRS CAN VARY GREATLY. THIS MUST BE DISCUSSED PRIOR TO INSTALLATION IN ORDER TO ENSURE ADEQUATE WORKING SPACE.

LEGEND:
 UPPER DIMENSIONS ARE IN INCHES
 LOWER DIMENSIONS () ARE IN CENTIMETERS

(MARCH, 2012)

CONTINUUM FOOTSPAS
 MODEL: ECHO[®] PLUS/VANTAGE[™] PLUS
 PH - 877-255-3030
 WWW.CONTINUUMFOOTSPAS.COM

INSTALLATION DRAWING #2 - ECHO PLUS/VANTAGE PLUS -
 BACK WALL DISCHARGE (OPTIONAL DRAIN PUMP)
 PAGE 2 OF 2

CAUTION - EXTREMELY IMPORTANT

THIS DRAWING IS NOT COMPLETE UNLESS ACCOMPANIED BY "PAGE 1 OF 2" ENTITLED: "INSTALLATION AND ROUGH-IN INFORMATION". STATE OF WISCONSIN INSTALLATIONS MUST FOLLOW REQUIREMENTS AS NOTED ON "PAGE 1 OF 2".

PLEASE REVIEW ALL INFORMATION CAREFULLY.

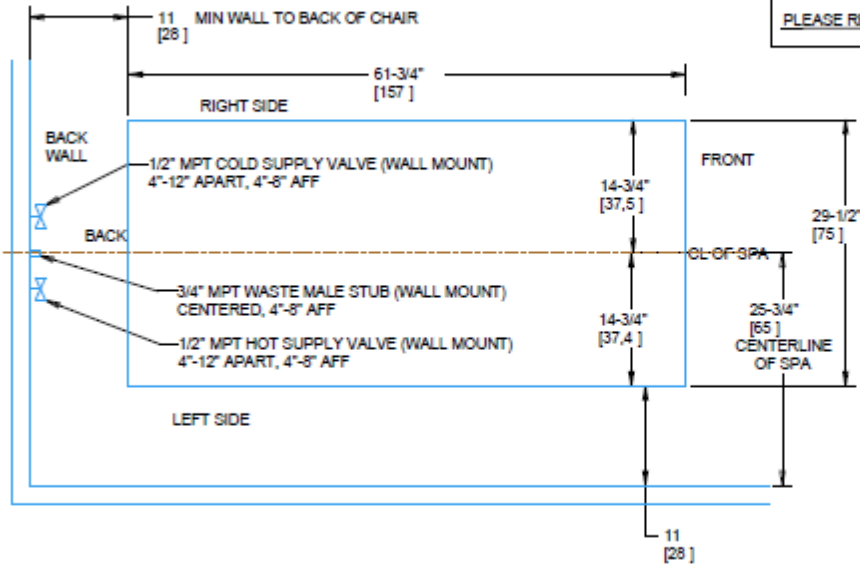

VERY IMPORTANT
 DEPENDING ON USE OF MANICURE TRAYS AND/OR CARTS, THE DISTANCE BETWEEN PEDICURE CHAIRS CAN VARY GREATLY. THIS MUST BE DISCUSSED PRIOR TO INSTALLATION IN ORDER TO ENSURE ADEQUATE WORKING SPACE.

LEGEND:
 UPPER DIMENSIONS ARE IN INCHES
 LOWER DIMENSIONS [] ARE IN CENTIMETERS

(MARCH, 2012)

CONTINUUM FOOTSPAS
 MODEL: ECHO[®] PLUS/VANTAGE[™] PLUS
 PH - 877-255-3030
 WWW.CONTINUUMFOOTSPAS.COM

INSTALLATION DRAWING #3 - ECHO PLUS/VANTAGE PLUS -
PLUMBING ROUGH-IN, STANDARD THROUGH FLOOR
PAGE 2 OF 2

CAUTION - EXTREMELY IMPORTANT

THIS DRAWING IS NOT COMPLETE UNLESS ACCOMPANIED BY "PAGE 1 OF 2" ENTITLED: "INSTALLATION AND ROUGH-IN INFORMATION". STATE OF WISCONSIN INSTALLATIONS MUST FOLLOW REQUIREMENTS AS NOTED ON "PAGE 1 OF 2".
PLEASE REVIEW ALL INFORMATION CAREFULLY.

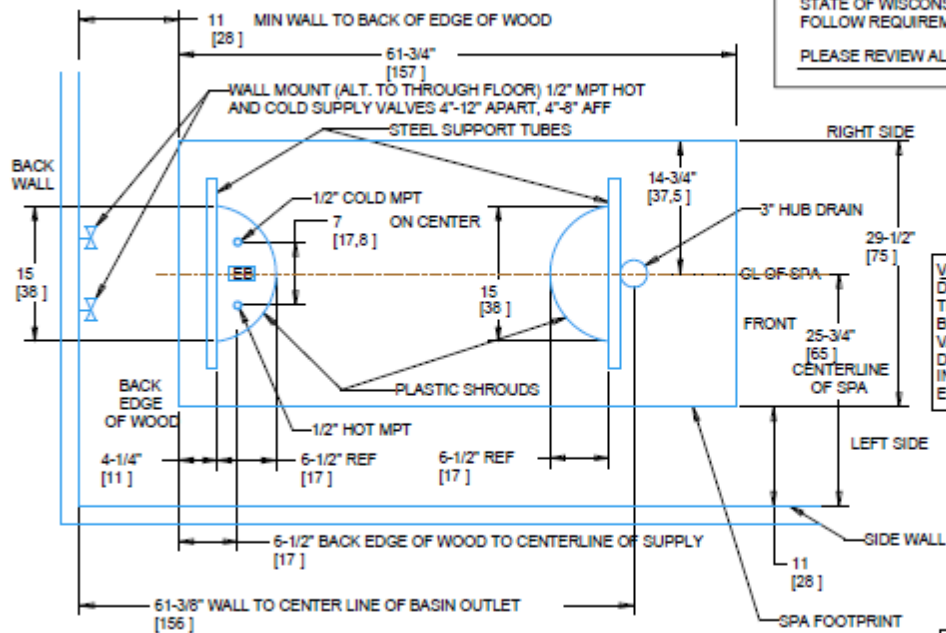

VERY IMPORTANT
DEPENDING ON USE OF MANICURE TRAYS AND/OR CARTS, THE DISTANCE BETWEEN PEDICURE CHAIRS CAN VARY GREATLY. THIS MUST BE DISCUSSED PRIOR TO INSTALLATION IN ORDER TO ENSURE ADEQUATE WORKING SPACE.

LEGEND:
UPPER DIMENSIONS ARE IN INCHES
LOWER DIMENSIONS { } ARE IN CENTIMETERS

(MARCH, 2012)

CONTINUUM FOOTSPAS
MODEL: ECHO PLUS/VANTAGE PLUS
PH - 877-255-3030
WWW.CONTINUUMFOOTSPAS.COM

INSTALLATION DRAWING #4 - ECHO PLUS/VANTAGE PLUS-
INDIRECT WASTE RECEPTOR (IF AIR GAP IS REQUIRED BY LOCAL CODE)
PAGE 2 OF 2

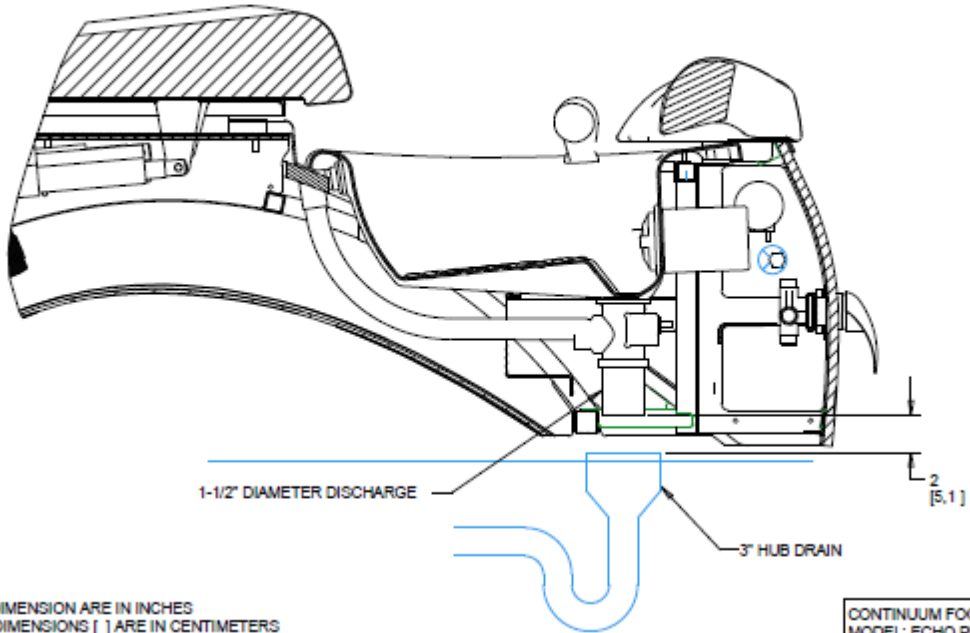

LEGEND:
UPPER DIMENSION ARE IN INCHES
LOWER DIMENSIONS [] ARE IN CENTIMETERS

(MARCH, 2012)

CONTINUUM FOOTSPAS
MODEL: ECHO PLUS™/VANTAGE PLUS™
PH - 877-255-3030
WWW.CONTINUUMFOOTSPAS.COM

Finishes for Prep/Utility

- Light texture on drywall
- Ceiling—Grid—Armstrong Georgian—Beveled Regular 9/16” White
- Walls—SW Muslin 6133—eggshell finish
- Base boards—SW Pure White 7005 Satin Oil Base
See General Notes for Profile
- Shoe Molding ---SW Pure White 7005—Satin Oil Base
- Door jams—SW Pure White 7005 Satin Oil Base
- Doors- Solid Wood 8” –Raised Six Panel
Stain Grade— (Little grain)
Stain –BAC Wiping Stain Sherwin Williams 3220-- Mission Oak- satin finish
Door to Hallway needs Closer
- Flooring— Amtico flooring
- Surface for countertops can be laminate
 - Wilsonart D478-60 amazon
- Cabinets can be painted SW pure white or stained with Mission Oak or a laminate

ALL APPLIANCES ARE TO BE THE SAME COLOR— WHITE OR BLACK OR STAINLESS STEEL (SEE APPLIANCE SPECS)

Prep Room

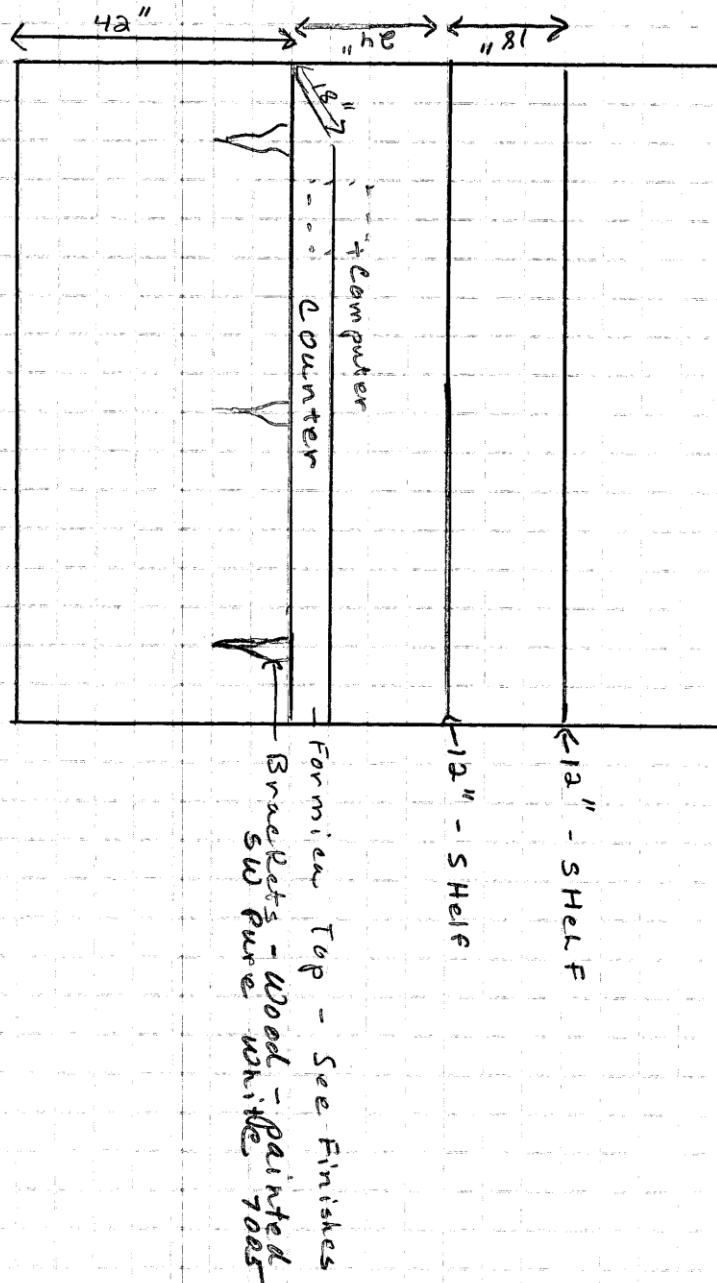

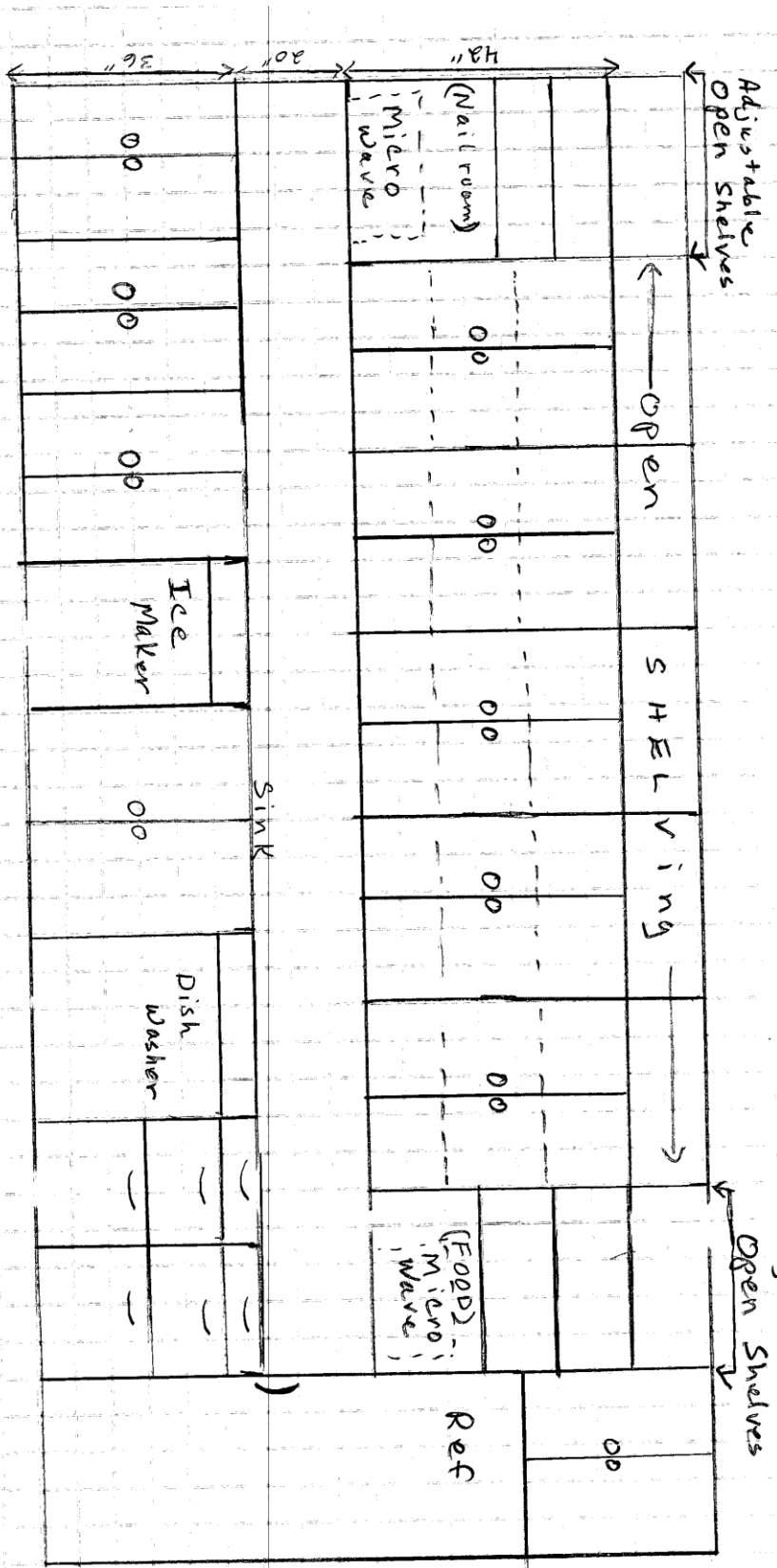

20' Cabinets - SW Prep White 9005
 Painted White - Satin - Oil Base
 Counter Tops - Formica - See Finishes

CONTRACTOR FURNISHED AND INSTALLED

Middleton®

Double-basin Kitchen Sink, 33" x 22"



Dimensions: 33" x 22" x 6"

Save to MySTERLING



CSA
B45

14633-5-NA

US List Price: \$103.70

(based on selected color/finish)

The rounded corners and minimalist design of the Middleton Double-basin sink offer sleek, modern style in the kitchen. Stainless steel construction and sound absorption technology ensure years of quality use.

- Self-rimming style
- 6" Basin depth
- 3-5/8" Drain opening
- Made from 23 gauge stainless steel with a luster finish
- Rolled outer rim for stronger, safer installation
- SilentShield™, an exclusive sound-deadening system, reduces noise and vibration
- ADA-adaptable when installed per the requirements of the Accessibility Guidelines, Section 606 Sinks, of the Act

CONTRACTOR FURNISHED AND INSTALLED



DELTA

Two Handle Kitchen Faucet With Spray Model #: B2410LF

Number of Handles:
2
Tall/High-Arc:
No
Pull-out/Pull-down:
No
With Soap/Lotion Dispenser:
No
Aerator Type:
UNSPECIFIED
Valve Type:
Washerless stem cartridge
Flow Rate:
2.2 gpm @ 60 psi, 8.3 L/min @ 414 kPa
Holes/Width:
4-hole 8" installation

- ADA Compliant
- With Side Sprayer
- CA/VT Compliant

<C:\tooltip\cavtcompliant.html>

CONTRACTOR FURNISHED AND INSTALLED

Aqua-Pure®

Drinking Water Filtration System



Model No: AP-DWS1000

Call us at **1(800)-222-7880** for more information on purchasing this product.

Details

The Aqua-Pure® AP-DWS1000 Drinking Water Filtration System is an economical undersink alternative to bottled water that connects to a dedicated faucet. This system reduces sediment, chlorine taste and odor, lead, cyst, mercury, asbestos, VOCs and MTBE. 1/4" push-in fittings and tubing included. Rated at 0.6 gpm flow rate and 625 gallons capacity. Includes polished chrome dedicated faucet and tubing.

CONTRACTOR FURNISHED AND INSTALLED

in sink erator
 The Next
 Necessity



Dimensions

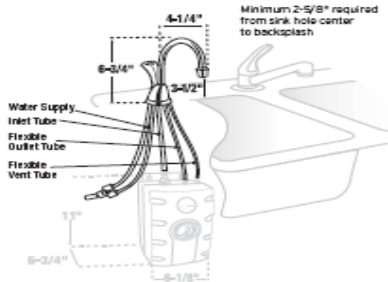

Job Specifications

HWD393-11F-45-02

Instant Hot Water Dispensers



HC-Wave-SS

Graceful, clean, transitional design dispenses instant near-boiling 200°F and cool drinking water

Submittal Sheet

- **Hot & Cool** - Dispenses near-boiling 200°F and cool drinking water
- Durable all metal construction
- 35% more near-boiling water from larger 2/3-gallon stainless steel tank
- Easy to adjust temperature control
- Tool-free tank connections and dry start protection to ease installation
- Provides 60 cups/hr of near-boiling water
- Fits countertops up to 3" thick
- 3-Year We Come To You® In-Home Service Warranty*
- 115 volts, 750 watts, 6.25 amps
- **Available in these designer finishes:** chrome and satin nickel

Sample Specification

Instant hot water dispenser(s) shall be InSinkErator Model HC-Wave-SS with 2/3-gallon stainless steel tank, adjustable temperature from 150°F to 210°F and instant, self-closing hot valve.

Warranty:
 3-year parts and in-home service.

* The complete InSinkErator Warranty is included in the Care & Use booklet packed with each unit.

US Pat. 0532,497 (tank enclosure)



Complies with Lead Plumbing Law

1-800-558-5700
www.insinkerator.com

Printed in USA

Specifications

Capacity	2/3-gallon stainless steel tank dispenses 60 cups of 200°F water per hour
Electrical	115 volts A.C., 750 watts, 6.25 amp heating element with grounded three (3) prong plug
Thermostat	Snap-action, adjustable from 150°F to 210°F (factory pre-set at 200°F)
Insulation	Meets U.L. 94HF-1 flammability specification
Hot Valve	Instant, self-closing
Cold Valve	Instant, self-closing
Recommended Supply Pressure	30-125 psi
Shipping Weight	Approximately 8.5 lbs.
Required Hole Diameter	1-1/2" standard sink hole

Water Filtration System Available



The Emerson logo is a trademark and service mark of Emerson Electric Co. InSinkErator may make improvements and/or changes in the specifications at any time, in its sole discretion, without notice or obligation and further reserves the right of change or discontinuous models.
 © 2011 InSinkErator, a division of Emerson Electric Co. All Rights Reserved.

CONTRACTOR FURNISHED AND INSTALLED



Frigidaire 24-Inch Built-In Dishwasher ENERGY STAR®

Item #: 297499 | Model #: FDB1100RHB

Height 34
(Inches)
Width (Inches) 24
Depth 25
(Inches)

CONTRACTOR FURNISHED AND INSTALLED



Whirlpool Gold® 15-Inch Ice Maker

Item #: 265276 | Model #: GI15NDXTQ

15-Inch Ice Maker (Color: White)

- Cut out: 34"H x 15"W x 24"D; before installing consult installation instructions
- Produces up to 50 lbs. of ice in a 24-hour period
- Large capacity bin stores up to 25 lbs. of fresh, clear ice
- Easy-to-access storage bin features a handy ice scoop
- Electronic clean cycle ensures a consistent production of ice that looks and tastes great
- Flat reversible door
- Installation of the ice maker requires either a gravity-drain system or condensate pump (model 1901, sold separately) to carry the water to an existing drain

OWNER FURNISHED AND CONTRACTOR INSTALLED



Frigidaire® 18.2 Cu. Ft. Top Mount Refrigerator ENERGY STAR®

Item #: 293509 | Model #: FRT18IL6JB

Reversible Door	Yes
Custom Door Kit Compatible	No
Depth, Including Handles (Inches)	32-1/8
Depth, Excluding Handles (Inches)	29-7/8
Depth, Less Door (Inches)	26-5/8
Height to Top of Case (Inches)	65-3/8
Height to Top of Door Hinge (Inches)	66-1/8
Capacity (Cu. Ft.)	18.2
Width (Inches)	29-5/8
Energy Star Compliant	Yes
Flush / Built-In Look	No
Ice Maker	Yes
Defrost Type	Frost-Free

OWNER FURNISHED AND CONTRACTOR INSTALLED



GE® 1.1 Cu. Ft. Countertop Microwave Oven (Color: White)

Item #: 7569 | Model #: JES1139WL

Height 11-3/8
(Inches)
Width (Inches) 20-3/8
Depth (Inches) 15-1/8

FINISHES FOR LAUNDRY

- Light texture on drywall
- Ceiling—Grid—Armstrong Georgian—Beveled Tegular 9/16” White
- Walls—SW Muslin 6133—eggshell finish
- Base boards—SW Pure White 7005 Satin Oil Base
See General Notes for Profile
- Shoe Molding ---SW Pure White 7005—Satin Oil Base
- Door jams—SW Pure White 7005 Satin Oil Base
- Doors—Solid Wood 8' –Raised Six Panel
Stain Grade— (Little grain)
Stain –BAC Wiping Stain Sherwin Williams 3220-- Mission Oak- satin finish
Door to Hallway needs Closer
- Flooring— Amtico flooring
- Surface for countertops
 - Laminate Wilsonart DA478-60 amazon
- Cabinets
 - Painted SW Pure White or stained in mission oak or laminate

CONTRACTOR FURNISHED AND INSTALLED

Laundry Sink

DURASTONE HOSPITALITY/UTILITY SINK



General: Furnish and install as shown on plans a Countertop Sink Model 11 as manufactured by E.L. Mustee & Sons, Inc. Material composition shall be molded fiberglass, using matched metal dies under heat and pressure. One-piece, seamless construction with self-rimming edge. Shall meet ANSI Specification Z 124.6. Overall size 20" length x 17" width x 10" depth, weight 10 lbs., Color: _____(White,).

Dimension	Length	Width	Depth
Overall	20"	17"	10"
Inside Bowl	15"	14"	9-1/2"
Countertop Cutout	18-1/2"	15-1/2"	—

CONTRACTOR FURNISHED AND INSTALLED



DELTA

Two Handle Kitchen Faucet With Spray Model #: B2410LF

Number of Handles:

2

Tall/High-Arc:

No

Pull-out/Pull-down:

No

With Soap/Lotion Dispenser:

No

Aerator Type:

UNSPECIFIED

Valve Type:

Washerless stem cartridge

Flow Rate:

2.2 gpm @ 60 psi, 8.3 L/min @ 414 kPa

Holes/Width:

4-hole 8" installation

- ADA Compliant
- With Side Sprayer
- CA/VT Compliant

C:\tooltip\cavtcompliant.ht

OWNER FURNISHED AND CONTRACTOR INSTALLED

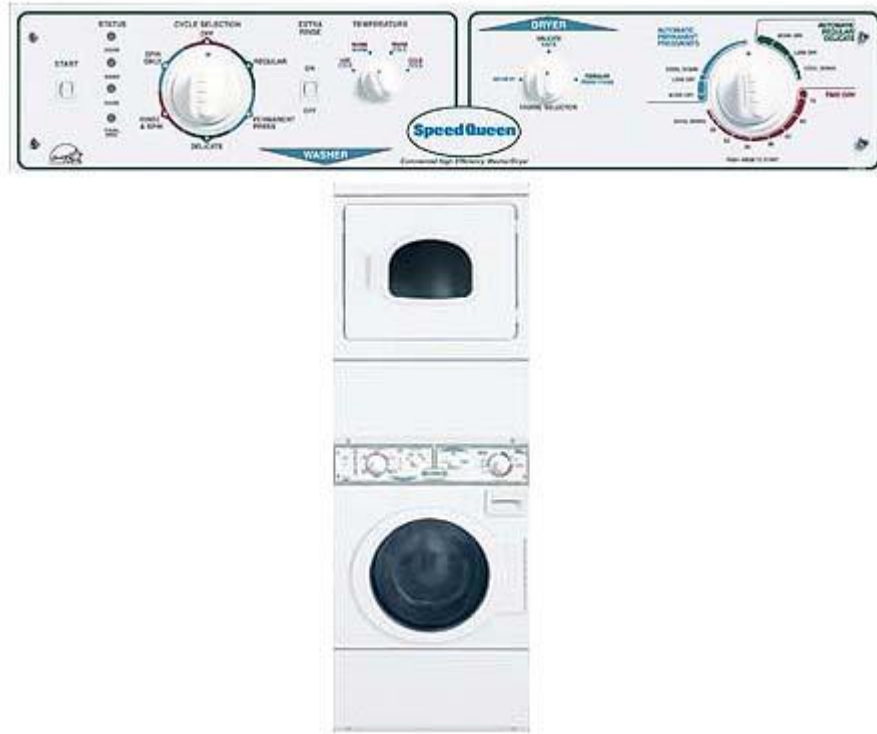

SPEED QUEEN WASHER/DRYER STACKED **LTSA7 --- Electric LTSA9 ---GAS**

Longer

www.speedqueen.com

AM08-200

LTSA7 (Electric)/LTSA9 (Gas) Stack

FTSA0/FTSA1 Washers

FES17/FGS17 Dryers

Specifications

FTSA0, FTSA1 Electric: FES17 Electric: LTSA7

Gas: FGS17 Gas: LTSA9

Basket/Cylinder Volume - 2.84 (80) 7.0 (198) 2.84 (80)/7.0 (198)
cu. ft. (liters)

Width - in (mm) 26 7/8" (683) 26 7/8" (683) 26 7/8" (683)

Depth - in (mm) 28" (711) 28" (711) 28" (711)

Height - in (mm) 41 3/8" (1054) 41 3/8" (1051) 75 1/4" (1911)

Weight - lb (kg) 240 (109) Electric: 145 (66) Electric: 350 (159)

Gas: 150 (68) Gas: 355 (161)

Shipping Weight - lb (kg) 260 (118) Electric: 155 (70) Electric: 380 (172)
 Gas: 160 (73) Gas: 385 (175)
 Cycle Time - minutes 30-44 45 30-44/45
 Motor HP 1 HP, 750 W 1/3 HP, 5.5 amps 1 HP, 750 W
 1/3 HP, 5.5 amps
 Water Consumption - 13.9 N/A 13.9
 gal. per cycle
 Water Factor - gal. per cu. ft. 4.9 N/A 4.9
 Modified Energy Factor 2.04 N/A 2.04
 Hot Water Usage - 1.74 N/A 1.74
 gal. per cycle
 Water Pressure - psi (bar) Pressure fill – 20 to 120 N/A Pressure fill – 20 to 120
 (1.4/8.3) (1.4/8.3)
 Spin Speed - RPM 500, 650, 1000 N/A 500, 650, 1000
 Cycle/Temperature Regular Hot/Cold Regular Regular Hot/Cold Regular
 Perm Press Warm/Warm Delicate Perm Press Warm/Warm Delicate
 Delicate Warm/Cold No Heat Delicate Warm/Cold No Heat
 Rinse & Spin Cold/Cold Rinse & Spin Cold/Cold
 Spin Only Spin Only
 Electrical Specifications and 120/60/1-15 amp Electric: 120/240/60/1-30 amp Electric: 120/240/60/1-30 amp
 Circuit Requirements* 120/208/60/1-30 amp** 120/208/60/1-30 amp**
 Gas: 120/60/1-15 amp Gas: 120/60/1-15 amp
 Motor - RPM Inverter Drive 60 Hz: 1725 60 Hz: 1725
 Btu per Hour N/A 22,500 (5670 kcal) 22,500 (5670 kcal)
 Heating Element N/A 5,350 W, 240 V 5,350 W, 240 V
 4,750 W, 208 V** 4,750 W, 208 V**
 Type of Gas (Gas models only) N/A Factory-equipped natural/ Factory-equipped natural/
 mixed gas. Convertible mixed gas. Convertible
 to LP gas.*** to LP gas.***
 Utility Connections - in (mm) N/A Gas: 3/8" NPT (9.5) Gas: 3/8" NPT (9.5)
 Air Outlet Diameter - in (mm) N/A 4" (102) 4" (102)
 Exhaust Airflow† - N/A 220 (105) 220 (105)
 cfm (liters/sec.)
 Maximum Exhaust N/A 0.6" W.C. 0.6" W.C.
 Static Back Pressure
 Agency Approval UL, Queensland Gov't. Electric: UL, Queensland Gov't. Electric: UL, Queensland Gov't.
 Gas: CSA Star, Australia Gas Assoc. Gas: CSA Star, Australia Gas Assoc.
 Activation Push-to-Start Push-to-Start Push-to-Start
 Top Finish Porcelain Porcelain N/A
 Colors White White

FINISHES FOR OFFICE

- Light texture on drywall
- Ceiling—Grid—Armstrong Georgian—Beveled Tegular—9/16---white
- Walls—SW Muslin 6133—eggshell finish
- Base boards—SW Pure White 7005 Satin Oil Base
See General Notes for profile
- Shoe Molding—SW Pure White 7005 Satin Oil Base
- Door jams—SW Pure White 7005 Satin Oil Base
See General Notes for profile
- Countertop —Wilsonart Laminate—7040A-60
Figured Mahogany
- Cabinets/Shelves/Counters-- Stained to match Figured Mahogany
- Door Handles—Schlage Accent Levers –Oil Rubbed Bronze—Locks
- Doors—Solid Wood 8” –Raised Six Panel
Stain Grade— (Little grain)
Stain –BAC Wiping Stain Sherwin Williams 3220 Mission Oak- satin finish
Closure on Door
- Flooring—Amtico

General Notes

- All Interior Doors
 - 6-Panel
8'
Vary in width per plan
Doors should be solid wood stain grade
Stained BAC Wiping Stain SW 3220 Mission Oak
- All interior door handles should be oil rubbed bronze in color
 - Swing doors should use style-F10ACC609—Schlage
Color 613-Oil rubbed bronze
 - Pocket doors use handles per code in Oil rubbed bronze
- All light switches need to be on dimmers with the exception:
Prep/Utility Room
Office
Mechanical
Closets
- Sound System—Contractor Furnished and Installed
Volume Control in all treatment rooms
Volume Control for all common areas (hallways, lockers, quiet room, tea room, retail, entry, etc.) to be located in Prep Room
8” In ceiling Enclosed Speakers in all rooms per plan
Indoor/ Outdoor speaker outside entry when possible
Ipod with docking Station
- Draperies are customized per location- Woodhouse fabric vendor—Kasmir Fabrics
Wooden 2 ½ “ Plantations shutters –Stain grade-- Stained SW BAC Stain- Mission Oak --per plan
Blinds—2” wood or wood look – stained dark walnut----inside mount installation

CONTRACTOR FURNISHED AND INSTALLED

WATER HEATER SPECIFICATIONS

USE GAS WHENEVER POSSIBLE

USE RECIRCULATING SYSTEM

- **On demand natural gas water heater**
- **Mechanical engineers will need to determine the size**

From:

11/09/2012 13:14

#955 P.002/002

**324 EASTER & SONS DALLAS WEST
2625 ZELRICH LANE
DALLAS TX 75229-3424
972-247-5555 Fax 972-247-5611**

**Quotation
(Reprint)**

QUOTE DATE	QUOTE NUMBER
11/09/12	S007506077
QUOTED BY:	PAGE NO.
324 EASTER & SONS DALLAS WEST 2625 ZELRICH LANE DALLAS TX 75229-3424 972-247-5555 Fax 972-247-5611	1 of 1

Printed : 11:14:59 09 NOV 2012

QUOTE TO:
JOB QUOTE
DALLAS, TX 75238

SHIP TO:
JOB QUOTE
Woodhouse Spas
Dan
DALLAS, TX 75238

QUOTED FOR	CUSTOMER PURCHASE ORDER NUMBER	CUSTOMER RELEASE NUMBER	SALESPERSON	
Dan	Job quote		House	
WRITER	SHIP VIA	TERMS	EXPIRATION DATE	FREIGHT ALLOWED
Lee Sechrist	WC WILL CALL	CASH	12/24/12	No
QUOTE QTY	DWG PART#	DESCRIPTION	Net Prc	Est Prc
1ea	275063	RHEEM GN100-200 100GAL 199KBTU COMM NAT GAS WTR HEATER 2000 ELEV LO-NOX ***** Texas only.*****	3000.000/ea	3000.00
1ea	736213	RHEEM G100-200PH 100 GAL 199.9KBTU COMM LP WTR HTR 7000 ***** all other States.*****	3350.000/ea	3350.00
1ea	1004147	RHEEM RTGH-95DVN CONDENSING TANKLESS NG HTR 11,000/199,000BTU	1170.000/ea	1170.00
1ea	345383	FAST NAHA001CV 3 CONC PVC VENT	115.000/ea	115.00
1ea	784384	BRSCRAFT TWV30R TANKLESS SERVICE VALVE KIT W/PRES RLF VALVE	85.000/ea	85.00
1ea	432980	RHEEM RTG20040 EZ-LINK CABLE ASSY ***** If you have more than 2 units to be installed you will need other manifold cables.***** TAXES NOT INCLUDED	30.000/ea	30.00
Prices subject to change without notice. Orders for special material accepted with the distinct understanding that they are not subject to cancellation. Not responsible for delays by reason of strikes, accidents or causes beyond our control. We do not assume responsibility for quantities or descriptions. Prices contained in this quotation are subject to price in effect at time of shipment. Prices are also subject to typographical and clerical errors. Items quoted and quantities listed are our interpretation of material needed and should be checked against the plans and specifications. After expiration of this quotation, we reserve the right to review our prices before acceptance of any orders. We thank you for this opportunity of quoting.			Subtotal	7750.00
			Bid Total	7750.00

CONTRACTOR FURNISHED AND INSTALLED



**EXAMPLE OF 6 PANEL SOLID WOOD
INTERIOR DOOR
8' HIGH
STAIN GRADE- HARD WOOD
VERY LITTLE OR NO WOOD GRAIN
STAIN: SHERWIN WILLIAMS
BAC WIPING STAIN
3220 MISSION OAK
SATIN FINISH**

CONTRACTOR FURNISHED AND INSTALLED



9/16 X 5 1/4

EXAMPLE OF CROWN MOULDING
PAINT AND STAIN GRADE



5/8 X 2 1/2

EXAMPLE OF CASING AND DOOR FRAMES
PAINT AND STAIN GRADE

CONTRACTOR FURNISHED AND INSTALLED



FLOOR BASE MOULDING

$\frac{1}{2}$ X 5 - $\frac{1}{4}$

STAIN AND PAINT GRADES

CONTRACTOR FURNISHED AND INSTALLED

Examples of fluted molding and molding in Hallway application

Southwest Moulding

http://www.southwestmoulding.com/moulding_windowdoor_casing.html



Model #	WM #	Size	Species	Lengths Available
M-CS22		9/16" x 3-1/2"	Solid	RL
M-CS22FJ		9/16" x 3-1/2"	Fingerjoint	17", 8'6"
R-CS22FJ		9/16" x 3-1/2"	Radiata FJ	17'
H-OC522		9/16" x 3-1/2"	Oak	RL
H-MC522		9/16" x 3-1/2"	Maple	RL
H-KAC522		9/16" x 3-1/2"	Knotty Alder	RL
FM-CS22		9/16" x 3-1/2"	Flex	12'



Model #	WM #	Size	Species	Lengths Available
M-COVEC		5/8" x 2-1/4"	Solid	RL, 7'
M-COVECFJ		5/8" x 2-1/4"	Fingerjoint	14', 7'



Model #	WM #	Size	Species	Lengths Available
M-STEP214	WM387	5/8" x 2-1/4"	Solid	RL



Model #	WM #	Size	Species	Lengths Available
M-LA314FJ		3/4" x 3-1/4"	Fingerjoint	17', 7'6"



Model #	WM #	Size	Species	Lengths Available
MDF-FLR		5/8" x 3 3/8"	MDF	7', 10'



Model #	WM #	Size	Species	Lengths Available
M-FL312		9/16" x 3-1/4"	Solid	RL
M-FL312FJ		9/16" x 3-1/4"	Fingerjoint	17', 7'6"
M-FL312PR		9/16" x 3-1/4"	Primed FJ	7'6"
MDF-FL312		9/16" x 3-1/4"	MDF	16'
FM-FL312		9/16" x 3-1/4"	Flex	12'



Model #	WM #	Size	Species	Lengths Available
M-FL514		9/16" x 5-1/4"	Solid	RL
M-FL514FJ		9/16" x 5-1/4"	Fingerjoint	16'
MDF-FL514		9/16" x 5-1/4"	MDF	16'

Model #	WM #	Size	Species	Lengths Available
M-RB3		1" x 3-1/2"	Solid	RL
M-RB3FJ		1" x 3-1/2"	Fingerjoint	17'
MDF-RB3		1" x 3-1/2"	MDF	16'

©2009 Southwest Moulding Co. Site design by MDVC Creative.

CONTRACTOR FURNISHED AND INSTALLED

ARMSTONG CEILING TILES

GEORGIAN

Medium-textured Georgian provides high light reflectance, HumiGuard Plus no sag performance and BioBlock paint to inhibit surface growth of mold and mildew and good overall performance and value. New high acoustics Georgian offers excellent acoustical values with an NRC of .65 and a CAC value of 38 (item 1750). New high washability Georgian is not only wash, impact and scratch resistant, it is also a scrubbable product that meets USDA/FSIS guidelines for use in federally inspected food processing establishments (items 793, 794 and 828).

Texture: Medium

BEVELED TEGULAR 9/16 IN

Item #	Dimensions	Color	Acoustics	Fire Resist	Light Reflect	Sag Resist	Anti-microbial	VOC Formaldehyde
1750	24 X 24 X 3/4 IN	White NRC : CAC : AC: N/A	0.65 38	Class A (UL)	0.86	HumiGuard Plus	BioBlock+	No Added

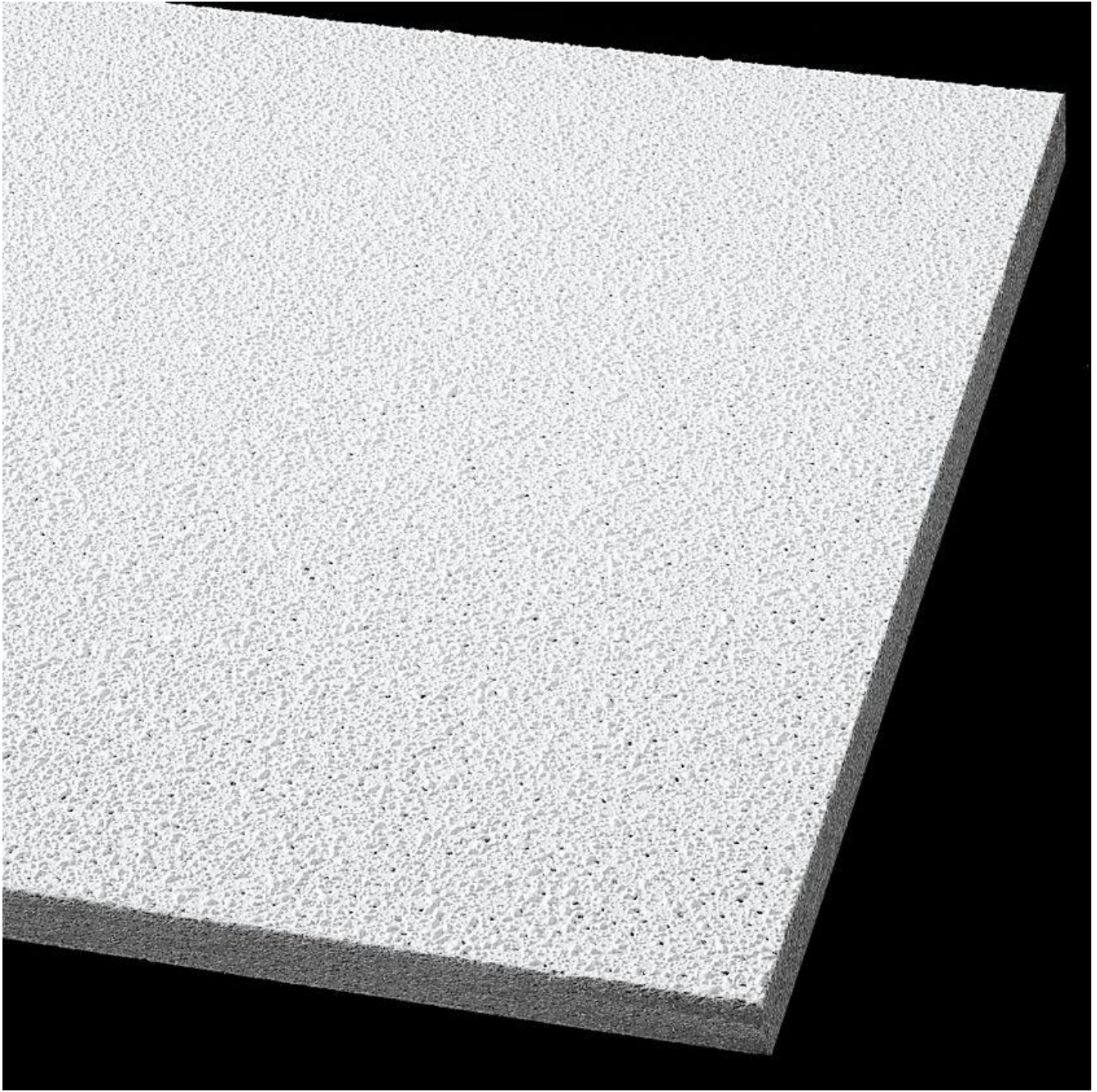

CONTRACTOR FURNISHED AND INSTALLED

VINYL FLOORING

AMTICO INTERNATIONAL –MUST USE VENDOR

Quote 0-11379 (use this quote number to receive special pricing)

Contact Name: Beth Benoit 713-367-3990

A sophisticated dark wood with rich chocolate tones and strong embossed grain that is perfectly suited to any classic or contemporary interior.

Product Specification

Brand	Spacia
Product Name	Black Walnut
Product Code	SS5W2534
Colour/Finish	Dark Wood
Size	4" x 36" (102mm x 915mm)
Edge	Bevelled
Thickness	20 mm
Warranty	10 Years

NEW ADHESIVE: PSA-14-coverage is 600-650 feet (non-porous slab), cost is \$92.00. This adhesive is pressure sensitive and can be walked on immediately thought you might like that 373-4 adhesive, acrylic- \$117.00, coverage is 600-700 feet freight by location

SEE SAMPLE BOARD

CONTRACTOR FURNISHED AND INSTALLED

Embossed Wall Paper

Sherwin Williams Paintable Wallpaper

- Pattern is SW-41832808

The rooms with this wall treatment are the retail ,quiet room, and hallway

WOODHOUSE VENDORS

**** NON-NEGOCIABLE-MUST USE VENDORS**

Special pricing has been arranged through these vendors

**** Water Wall -----Adagio:**

Kevin Robinson
801-608-8388
kevin@adagiowaterfeatures.com

**** Vintage Tubs----- Brandon Moul**
P. 877.868.1369 ext. 334
www.vintagetub.com

**** Lockers-----New England Locker Co.**
1-800-486-1486 –Craig or Scott

**** Amtico Flooring-----Beth Benoit**
Amtico International
P. 713-367-3990
bethbenoit@amtico.com

**** Chandeliers/Sconces -----Lamps Plus**
Jennifer Ly
800-304-8120 x 4375
818-775-5751 x4375

Woodhouse Spas Corporation
Sara Newman
361-570-7772 ext. 202
sara@woodhousespas.com

**** Sound System/On-hold messages----- Voice Solutions**
Angie Selander
763-201-1403
aselander@voicesolutionsinc.com