

REFERENCE BEARING:  
DOTD Rod A to DOTD Rod B  
N75°12'28"E  
(per Reference Survey No. 2)

LEGEND

- ☒ = LDH CONC. MONUMENT FOUND
- = DOTD ROD FOUND
- ⊗ = 3/4" IRON PIPE FOUND
- ⊗ = 5/8" IRON ROD FOUND
- RS = REFERENCE SURVEY

# LOUISIANA HIGHWAY NO. 21

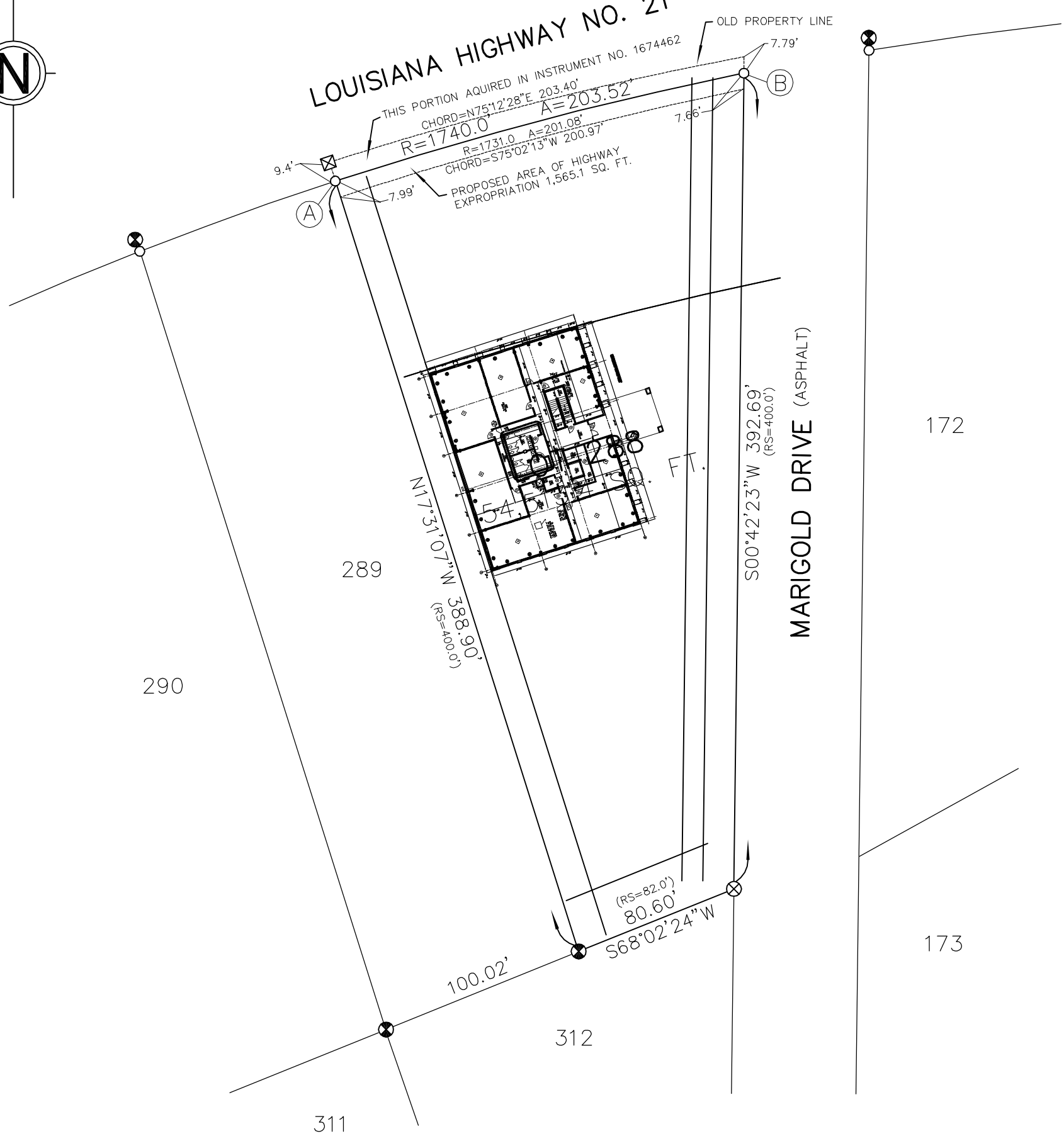

NOTES:

1. This property is located in Flood Zone C,  
per F.E.M.A. Map No. 225205 0210 C. dated