

# CONSTRUCTION PLANS TO REHABILITATE & UPGRADE SEWER & WATER DISTRIBUTION SYSTEM FOR

## DREAMLAND MOBILE HOME PARK

PEARL RIVER COUNTY  
NICHOLSON, MISSISSIPPI

OWNER:  
MR. FRANK MANGANO  
DREAMLAND PROPERTIES, LLC  
P.O. BOX 578  
SLIDELL, LA. 70459  
SERVICE PROVIDER:  
NICHOLSON WATER & SEWER ASSOCIATION INC.  
P.O. BOX 309  
112 LILAC DRIVE  
NICHOLSON, MS. 39463



OVERALL SITE PLAN  
SCALE: 1"=100'

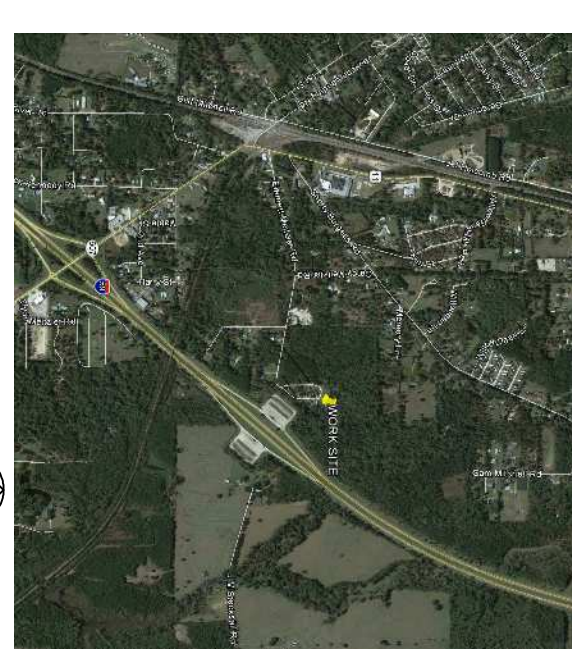

VICINITY MAP  
N.T.S.

EXISTING TRAILER PARK 3.4 ACRE  
(ADDITION OF SEWER PUMP STATION/  
FORCE MAIN & POTABLE WATER  
TO CONNECT WITH NICHOLSON WATER &  
SEWER ASSOCIATION, INC.)

DETAILED INDEX OF DRAWINGS

SHT#	DWG#	DRAWING NAME	REVISED
1	C-1	TITLE SHEET	
2	C-2	SEWER DISTRIBUTION PLAN	
3	C-2A	SEWER LIFT STATION	
4	C-3	WATER DISTRIBUTION PLAN	

TITLE SHEET

SHEET NO: 01 OF 04

C1

REVISIONS	
#	DESCRIPTION

**DREAMLAND MOBILE HOME PARK**  
ALLIE ESSENCE LANE  
NICHOLSON, MISSISSIPPI

JOB NO: 2182 DATE: 05-19-2014  
DRAWN BY: CKD CHECKED BY: BM



**DAMMON ENGINEERING, INC.**  
Architects & Engineers

CHIEF ENGINEER: BRIAN MISTICH, P.E.  
CHIEF ARCHITECT: KEVIN KINCEN  
554 OLD SPANISH TRAIL  
SLIDELL, LA 70458

dammoneengineering.com  
dammonegebellsouth.net  
PHONE: 985-644-5832  
FAX: 985-641-5450